2 CENTS PAY NO MORE!

Chicago Daily Tribune

THE WORLD'S GREATEST NEWSPAPER

FINAL EDITION

VOLUME LXXXVIII.—NO. 142 C [REG. U. S. PAT. OFFICE: COPYRIGHT 1929 BY THE CHICAGO TRIBUNE.] FRIDAY, JUNE 14, 1929.—48 PAGES THIS PAPER CONSISTS OF THREE SECTIONS—SECTION ONE **** PRICE TWO CENTS IN CHICAGO AND SUBURBS ELSEWHERE THREE CENTS

SILENCE WRAPS SEA FLYERS

HOUSE SAVES HOOVER'S FARM BILL, 250 TO 113

Kills Debentures; Senate to Yield.

BY ARTHUR CRAWFORD.

[Chicago Tribune Press Service.]

Washington, D. C., June 13.—[Special.]—Enactment of the Hoover farm relief program into law was virtually assured today when the house, by the decisive vote of 250 to 113, declared itself against the export debenture scheme.

The action came on a motion by Representative John Q. Tilson [Rep., Conn.], majority leader, to instruct the house conferees on the farm bill to eliminate the debenture provision of the senate bill. Only 13 Republicans voted against the motion, joining forces with 100 Democrats. Thirty-three Democrats and 217 Republicans were recorded in the affirmative.

Senate and house conferees will meet tomorrow morning to go through the formality of again agreeing to the original conference report, which was rejected by the senate Tuesday, 43 to 46, because of the failure to include the debenture provision.

Senate Acceptance Assured.

This time there seems no question but that the senate will accept the conference report, as the desire of the senate debenture advocates to have the house act has been gratified.

The house, as well as the senate must approve the conference report and action in both houses is expected by Saturday. The house will be able to act tomorrow only in case unanimous consent is given to waive the rules, which require the printing of the conference report in advance of its consideration.

The likelihood is that there may be considerable debate in the senate, after which the conference report will be approved by an overwhelming vote. Leaders of both the Democratic and radical opposition groups have expressed their willingness to support the bill without the debenture provision, on condition that the house reject the debenture in a direct vote.

Start Relief Next Week.

Before congress recesses, which is expected by next Tuesday, the President will forward a budget recommendation for the immediate appropriation of part of the authorized 500 million dollar farm loan fund. It is thought likely that 150 or 200 million dollars will be asked.

The house action was taken without any debate. Representative G. N. Haugen [Rep., Ia.], chairman of the committee on agriculture, first moved that the request of the senate for another conference be acceded to and that conferees be appointed. This was approved without a roll call. Representative Tilson then presented his motion to instruct the conferees.

The only Republicans from the central states of Illinois, Wisconsin, Iowa, Michigan and Indiana who voted against the Tilson motion were Representatives E. E. Browne, Merlin Hull, Florian Lampert, John M. Nelson, and George J. Schneider [Wis.], E. H. Campbell [Ia.] and W. F. James [Mich.]. The only Democrat from any of these five states voting in favor of the motion was Representative Louis Ludlow [Ind]. The 33 Democrats who supported the Tilson motion included 11 from New York.

Borah Starts Tariff Fight.

A lively debate in the senate over whether the tariff revision should be limited to agricultural products is assured tomorrow on a resolution introduced today by Senator William E. Borah [Rep., Idaho].

The Borah resolution declares it to be the sense of the senate "that any amendments to the existing tariff law should be confined to agriculture and directly related products." It instructs the finance committee to limit its activities to such schedules. Most of the Democrats, as well as some Republicans from agricultural states, are expected to support the resolution, and the vote may be close. A similar proposal caused a flurry today in a meeting of the senate finance committee. It was voted down a strict party vote. Senator W. H. King [Dem., Utah], moved that the revision be confined to agriculture. The motion was tabled on the motion of Senator James Couzens [Rep., Mich.], after a discussion in which the Republicans pointed out that President Hoover in his message to congress favored greater protection for such industries as are in urgent need of it.

The finance committee concluded its hearings on valuation provisions of the tariff bill. Among witnesses was Carl A. Sauer, representing Marshall Field & Co., of Chicago, who opposed any change in valuation from the present law.

A subcommittee headed by Senator Charles S. Deneen [Rep., Ill.], commenced hearings on the paper schedule. Various paper manufacturers appeared asking minor changes in the house bill.

NEWS SUMMARY of The Tribune

(And Historical Scrap Book.)

Friday, June 14, 1929.

FLIGHTS.

No word received of French flyers since they were sighted 850 miles out at 5:45 p. m. yesterday. Page 1.

Coast to coast train-air service opens tonight, trip to be made in 60 hours. Page 1.

Green Flash wrecked on runway in attempt to take off on heels of Yellow Bird. Page 1.

Youth believed to be stowaway on French plane en route from U. S. to Paris. Page 2.

One killed, five injured, when giant air liner crashes in Cuba. Page 20.

Ahrenberg, leader of the Swedish trans-Atlantic flyers, tells the advantage of the arctic route. Page 21.

PROHIBITION.

U. S. takes two latest prohibition killers under its protecting wing. Page 1

Minnesota to fight for state trial of Virkula slayer. Page 11.

U. S. mobilizes forces for great offensive on Detroit liquor front. Page 13.

LOCAL.

Council finance committee votes to close $1,500,000 garbage reduction plant. Page 1.

Soldier of fortune, his adventuring days ended by illness, hangs himself, leaving money to comrades. Page 3.

Expert arrives to make survey of police force and its needs. Page 4.

Charles S. Wharton starts for Leavenworth penitentiary to serve two year sentence for conspiracy in connection with mail robbery. Page 5.

Ald. Thomas J. Bowler [41st] will ask repeal of jay walking ordinance unless results are more satisfactory. Page 9.

Aurora mayor acts to discipline policeman who acted as dry snooper for Carbary. Page 12.

Marshall Field & Co. buys large department store in Seattle, Washington. Page 17.

State's attorney seizes Norwood Park township records to investigate revenue from traffic arests. Page 36.

Grand Calumet overflows banks; drives hundreds from homes. Page 37.

Obituaries, death notices. Page 34.

CONGRESS.

House saves Hoover farm relief bill by defeating debenture plan, 250 to 113. Page 1.

Final effort to block national origins immigration quota, effective July 1, defeated in senate, 37 to 43. Page 6.

Senate sends census reapportionment to Hoover, 48 to 37. Page 8.

DOMESTIC.

"Torch" slayer found guilty; must die in chair; state gives him only month to live. Page 19.

Mrs. Mary Copley Thaw's will gives large sums to philanthropy. Page 34.

FOREIGN.

Russian army invades Mongolia and menaces Manchuria; North China rushes 300,000 troops for defense. Page 3

Dawes from ship arranges meeting with MacDonald in Scotland; hustling tactics flabbergasts diplomatic colony in London. Page 7.

Lloyd George says Liberal party will control Labor government and lays his plans accordingly. Page 7.

Leader of Catholic rebel army in Mexico offers to surrender. Page 16.

Mrs. Mabel Corey and Bourbon prince reopen negotiations on how much she must pay him to marry her. Page 37.

WASHINGTON.

Wife of Congressman De Priest is a tea guest at White House. Page 16.

Copley, newspaper publisher, denies charges made by Senator Norris that he is linked with "trust." Page 18.

SPORTS.

Johnny Dawson wins two matches in British amateur golf tourney and reaches quarter finals. Page 23.

Chicago Cubs and Philadelphia play five scoreless inning before rain stops the game. Page 23.

White Sox defeat Washington, 11 to 8, yesterday in ten innings. Page 23.

Track conditions become factor in American Derby speculation; rain drenches oval. Page 23.

Lillian S. wins triple bar jump at South Shore show. Page 27.

EDITORIALS.

Welcoming the Third Party; Pleading Urgency for a Handout; A Bill to Waste Government Money; Inviting Mr. MacDonald; The Man Pays. Page 14

FINANCE, COMMERCE.

Brokers' loans stagnant; show no change in total. Page 29.

Buying widens on Wall street; stocks climb. Page 29.

Chicago traders regain confidence with easing call money. Page 30.

Wheat prices show net gains at end of erratic day. Page 30.

Arrival of buyers. Page 31.

Want Ad index. Page 30.

Average net paid circulation of THE CHICAGO TRIBUNE May, 1929:
Daily - - - - 862,673
Sunday - - 1,174,577

AMBASSADOR DAWES' BUSY WEEK

June 14—He lands in England.

June 15—He presents his credentials to the king, who makes him feel at home.

June 16—He visits the premier at Lossiemouth and discusses Anglo-American relations.

June 17—He returns to London.

June 17½—He meets his new namesake, Helen Maria Atherton.

June 18—He addresses the Pilgrims on very important matters.

TOSSES MATCH IN GASOLINE; BURNS INTERSTATE BUS

S. M. Teig of Rockford, Ill., driver of a Yelloway bus bound from Rockford to Davenport, Ia., was severely burned, one of the 22 passengers was crushed in a momentary panic, and the bus was partly destroyed when a careless onlooker flicked a burning match into a pool of gasoline which the driver had drained from the tank.

Engine trouble had developed and Teig had stopped the bus at a point seven miles east of Sterling on the Lincoln highway. The passengers, mostly women delegates from the D. A. R. convention which ended yesterday at Rockford, made a rush for the front door as flames swept the steel body of the bus. John Richards of Freeport, Ill., suffered a wrenched shoulder in the crush.

Bernard J. Kelley, 27 years old, of East Chicago, a steel worker, was killed yesterday and three companions were seriously injured when Kelley lost control of his automobile at Hammond and it crashed into a tree. Francis Giman of Syracuse, N. Y., was possibly fatally injured and Kelley's brother and the third man were slightly injured. With no fatalities reported, the Cook county 1929 motor toll remained at 341.

Seize Veteran Woman Thief Stealing Purse in Church

Still plying the trade she has practiced for more than thirty years, Mrs. Mary O'Hara, 59 years old, was caught by police last evening as she filched a purse from a pew in the Holy Name cathedral while the owner was in a confessional. Mrs. O'Hara completed the most recent of her many jail sentences on April 17 after spending thirty days in the Bridewell. Her first conviction was in August, 1898, when she was sentenced to serve a year for picking pockets.

Dynamite Blast in Bakery Oven Damages Building

An explosion of dynamite in the oven of a bakery at 1015 North Rockwell street, which partly wrecked the building, was being investigated by West North avenue police last night. The family of Israel Forman, owner of the building who occupies a flat on the second floor, was aroused by the blast. Police are searching for the man who rented the store from Forman and for the man who subleased it, to question them. The damage was estimated at $500.

Quake Rocks Philippines; Damage Is Not Serious

MANILA, June 13.—(AP)—An earthquake of unusual duration was felt at 5:25 p. m. today in the central and southern Philippine islands. No serious damage was reported.

Open Coast to Coast Air-Rail Route Tonight

BY ROBERT WOOD.

Sixty hour passenger service between New York and Los Angeles will be initiated tonight when the Southwestern Limited of the New York Central pulls out of the Grand Central station in New York for Cleveland with 20 passengers bound for the Pacific coast via the first transcontinental air-rail route in the U. S.

Roughly, the service is arranged thus: From New York across the Alleghanies to Cleveland, by train; from Cleveland through Chicago and Kansas City to Garden City, Kas., by planes of the Universal Air lines, and from there over the desert and the mountains by Santa Fe train. The Atlantic coast will be two business days from the Pacific, the traveler spending a day and three nights on the train and a full day on a three motored Fokker air liner in the 1,000 mile flight across the Mississippi valley.

Here Tomorrow Morning.

Three ships will make the maiden voyage—two Fokkers and a Lockheed Vega. Revenue passengers will fly in one of the Fokkers, while guests of the line will be carried in the other planes. Chicago will see the first planes over the route Saturday at 10 a. m., daylight saving time, when the fleet alights at the Municipal airport for a half hour stopover. Here the passengers will be served breakfast in a new restaurant recently completed at the Universal hangar.

One of the passengers on the initial trip will be Mrs. Mabel Willebrandt, storm center of the prohibition controversy until she withdrew from her government post to become affiliated with the Aviation corporation. She will carry a bottle of Atlantic ocean water to the Pacific. Graham B. Grosvenor, president of the Aviation corporation, of which Universal is a subsidiary, will be another passenger.

Opens Up New Route.

The course of flight follows the great circle route. It will mean the opening up of some 700 miles of scheduled daily flying of passengers. Universal has been flying passengers between Chicago and Cleveland. The new section lies between here and Garden City, Kas., over a government air lane. A new airport has been built at Garden City for the western terminal.

While the line cuts directly across the country, it will serve passengers arriving in Chicago from the north by morning train. The plane service will place Chicago four hours from Kansas City.

MARY AIKEN TO REWED CAREWE HERE, REPORT

Mary Aiken Carewe, former Chicago girl and divorced wife of Edmund Carewe, motion picture director and producer who sponsored her film career, is on her way east from Los Angeles to remarry Carewe, possibly in Chicago, according to press dispatches from California last night.

Carewe was reported to be in Chicago, but could not be located here, and Mrs. Carewe would not confirm reports that their remarriage is to take place in Chicago.

The couple were first married in Juarez, Mexico, in May, 1925, and have two children. Carewe obtained a divorce in Mexico last year and reports that the producer would marry Delores Del Rio were published, but both Carewe and Miss Del Rio denied the reports. A business break between Carewe and Miss Del Rio occurred recently.

All Police Force in Movie, So Bandit Has Easy Time

Atlantic City, N. J., June 13.—[U. P.]—The Atlantic City police force, including the chief, was drilling for the movies less than half a block from the M. E. Blatt department store today when an unmasked bandit held up the store's cashier and secured $1,100 in cash. He walked unmolested down five flights of stairs and disappeared.

THE WEATHER

FRIDAY, JUNE 14, 1929.

Sunrise, 5:14; sunset, 8:26. Moon sets at 1:50 a. m. on Saturday. Venus is a morning star; Mercury and Mars are evening stars.

Chicago and vicinity—Partly cloudy Friday and Saturday, rising temperature; gentle to moderate shifting winds.

Illinois—Mostly fair Friday and Saturday, but probably unsettled at times; warmer.

THE TRIBUNE BAROMETER.

TEMPERATURES IN CHICAGO

MAXIMUM, 11 A. M. 62
MINIMUM, 4 A. M. 48

3 a. m....48	Noon 56	8 p. m....54
4 a. m....48	1 p. m....53	9 p. m....52
5 a. m....48	2 p. m....53	10 p. m....52
6 a. m....49	3 p. m....55	Unofficial—
7 a. m....50	4 p. m....53	11 p. m....53
8 a. m....51	5 p. m....54	Midnight ..53
9 a. m....53	6 p. m....54	1 a. m....54
10 a. m....56	7 p. m....55	2 a. m....54
11 a. m....62		

For 24 hours ended at 8 p. m., June 13: Mean temperature, 57 degrees; normal, 67; deficiency since Jan. 1, 78.

Precipitation, .17 inch; excess since Jan. 1, 5.34.

Barometer, 8 a. m., 29.91; 8 p. m., 29.90. Highest wind velocity, 13 miles an hour from the northeast at 8:56 p. m.

[Official weather table on page 36.]

U. S. TAKES TWO DRY SLAYERS UNDER ITS WING

Officially Absolves Third Pistolman.

Minnesota authorities announced they will fight for the state's right to try the federal customs guard who killed Henry Virkula. They will demand a murder charge.

[Chicago Tribune Press Service.]

Washington, D. C., June 13.—[Special.]—Running true to form, government dry enforcement agencies today moved to throw the cloak of federal court protection around one prohibition killer, absolved another from blame and justified the action of a third prohibition agent who shot and wounded a New Mexico citizen yesterday.

The department of justice late today forwarded instructions to the district attorney in Northern Minnesota to accord federal protection to Emmett White, the customs agent slayer of Henry Virkula, restaurant man killed near International Falls, Minn., last Saturday while motoring with his family along the border. The district attorney it was said, will aid in transferring the case to the federal courts and act as counsel for White.

Plan a "Good Defense."

At the same time Seymour Lowman, assistant secretary in charge of dry enforcement, announced that reports from the scene of the Minnesota killing disclosed that federal authorities who had investigated the incident had found a good defense for White and would defend him.

Lowman also announced a complete "whitewash" for Jonah Cox, the customs border patrolman who shot and killed Archibald Eugster, 21, at Detroit earlier this week. Lowman said Cox had "fired in the line of duty, and would be protected to the limit."

Simultaneously Dr. James M. Doran, prohibition commissioner, rushed to the defense of W. L. Hill, the prohibition agent who, with Deputy Sheriff Thomas McSherry, was involved in the shooting yesterday of J. J. Thompson of Silver City, N. M. Doran said Hill's action was justified.

"Rule by Bullet" Stands.

Other major developments on the Washington prohibition front today were:

Admission by Mr. Lowman that, while Dr. Doran had warned prohibition agents against shooting except in self-defense, the department permits the 26,000 customs agents and coast guardsmen employed in the drive against rum smuggling to fire on automobile tires and use firearms to stop suspected smugglers.

Disclosure that Secretary of the Treasury Andrew Mellon and other treasury officials are solidly back of the Lowman enforcement policies, which in the last year and a half have cost the lives of nineteen citizens, according to government figures.

A canvass of cabinet members and other high officials, in an effort to find out whether they indorsed the killing of private citizens by enforcement agents, gave no hope for any immediate federal action to curb the use of firearms.

Congressional Inquiry Asked.

A resolution was offered by Representative John C. Shafer [Rep., Wis. for a congressional investigation of the methods of federal officials charged with dry law enforcement.

Florence P. Kahn [Rep., Cal.] today inserted in the Congressional Record a list does not include the scores of persons killed by customs agents, coast guardsmen, immigration inspectors or border patrolmen engaged in various phases of federal government Volstead enforcement.

The California member declared she is now compiling figures on the latter services and at the same time is attempting to secure reliable data on the sacrifice of life by state and county enforcers which she intends to place in the record when complete. She expressed confidence the known total would exceed 500.

Mrs. Kahn asserted that she will press the bill she introduced yesterday, which provides for the payment of $25,000 to the dependents of persons killed by reckless dry personnel.

The California representative wants that bill made retroactive. Mrs. Kahn estimated it would take approximately $4,000,000 to settle claims against the government for past dry killings.

Dr. Doran's letter, sent secretly to all prohibition administrators at the time the Jones act went into effect, warned against firing by agents at escaping cars and asserted such use of fire arms was not justified. There are

(Continued on page 10, column 1.)

City to Close $1,500,000 Garbage Plant

BULLETIN.

Before adjourning early this morning the city council finance committee approved an appropriation of $100,000 for Corporation Counsel Ettelson to be used in public utility litigation. The proposal was bitterly opposed, finally carrying, 8 to 4. Ald. Guernsey [6th], Govier [9th], Maypole [28th], and Frankhauser [49th] voted no.

The aldermen also approved an appropriation of $153,000 for Police Commissioner Russell to construct a radio broadcast station to take over the police work of W-G-N, THE TRIBUNE station. Seventeen new squad cars were also authorized.

Municipal ownership in Chicago received another shock last night when the city council finance committee voted to abandon the municipal reduction plant at Pershing road and Iron street, which has been disposing of the city's garbage since 1908. High cost of operation was given as the cause. The plant represents an investment of more than $1,500,000 in land, buildings, and machinery.

Competition with the city's Goose island incinerator was the major factor in the mounting costs at the plant, according to information furnished to the aldermen. Constructed to dispose of 500 tons of garbage a day, the plant, which took all of the city's garbage until July of last year, had its receipts cut down to an average of 64 tons a day for the first three months of this year. The cost of disposal increased as the tonnage was cut down in favor of the incinerator.

Run by City Since 1908.

In 1908 the city paid a private contractor $47,500 a year to get rid of all the city garbage. At the expiration of his contract the city took over the plant and has run it with a steadily increasing deficit each year, except during the war. Then, when grease sold for high prices, the plant was operated with a showing of a slight profit.

The order of the committee will close the plant on the last day of June and throw 200 employés, some of whom are under civil service, out of employment. The committee has agreed to give a contract for thirty days to M. Huber for the disposal of garbage with ashes from stations around the city to which the refuse will be hauled pending the construction of another incinerator to serve the south side.

Disposal costs at the reduction plant, the committee was told, average $9.97 a ton, while the Huber contract will reduce the average cost to $2.10 a ton. The cost at the Goose Island incinerator averages $5.80 a ton.

Make Up "Baby" Budget.

Appropriations of $1,204,720, comprising a supplementary budget, were adopted by the committee early this morning, although the aldermen had declared that there would be no "baby" budget this year. As revenue, against which the appropriations could be made, the committee voted to consider the $1,200,000 offered in settlement of claims against the Chicago Tunnel company and the foreign insurance companies.

The requests from department heads totaled over $5,000,000 but the finance committee staff reduced them to $1,204,720.

3 Navy Flyers Hurt When Plane Hits Panama Locks

[Chicago Tribune Press Service.]

PANAMA CITY, June 13.—Three United States navy flyers were slightly injured today when a navy torpedo crashed into the Gatun locks a few seconds after takeoff in a blinding rain. Those injured were Machinist's Mate John Donnally, Radioman C. F. Daniels, and Chief Aviation Pilot C. L. Williams.

WHAT do you want?

A bargain . . . in a used car . . . a sublease . . . a dress suit . . . club membership . . . a chest of drawers . . . to rent a summer cottage . . . some first editions . . . a camping tent . . . a furnished apartment . . . patent rights . . . a cook . . . a camp tent . . . You can supply any one of these needs . . . or every one of them . . . through

TRIBUNE WANT ADS
Superior 0100
ADTAKER

FRENCH PLANE LAST SIGHTED 850 MILES OUT

Believed Far Beyond Halfway Mark.

BULLETIN.

At 8 o'clock this morning (Chicago daylight saving time), 23 hours after the Yellow Bird hopped off from Old Orchard, Me., for Paris, no word had come from the flyers since their plane was sighted by the steamship Wytheville, 850 miles from the starting point, at 5:45 p. m. yesterday. At its calculate speed of 100 miles an hour, it was reckoned that the plane should be 2,300 miles on its way at 8 o'clock this morning. It carried sufficient fuel to keep it in the air until about 8 o'clock tonight. It also carried a radio, but it was not the intention to use it on the first stages of the flight.

(Pictures on back page.)

New York, June 13.—[Special.]—The giant Yellow Bird, the French monoplane which took off early today from Old Orchard Beach, Me., had covered close to 1,000 miles of her flight to Paris when darkness settled over the Atlantic tonight. The plane was reported true on her course, with all well on board.

A message from the master of the American freighter Wytheville reported the Yellow Bird had flown over his vessel at 5:45 p. m., Chicago daylight time.

The Yellow Bird was reported by the Wytheville as having flown 850 miles in 8 hours and 37 minutes, the takeoff in Maine having been at 9:08 a. m., Chicago daylight time. This indicated an average speed of slightly more than 100 miles an hour, which is below the ordinary cruising speed of the plane.

Twice Reported Seen.

The message to the Associated Press from the shipping board vessel, was as follows:

"S. S. Wytheville at sea, June 13.—The monoplane Yellow Bird passed over the American steamship Wytheville at 5:45 p. m., E. S. T., latitude 41' 09, north; longitude 49' 40 west, all O. K. Culver, Master."

Approximately seven hours of silence had preceded the report from the freighter. Only once before had the Yellow Bird been sighted. That was at 11:13 a. m., eastern daylight time, when the plane passed over Matinicus Rock, 80 miles north of Old Orchard beach.

The plane, then flying at 1,200 feet altitude, was observed by the keeper of the lighthouse on the rocky point. It had been an hour and five minutes in flight then, and although it had sped away from the beach at a speed estimated at 150 miles an hour, it apparently had cut its pace sharply.

Green Flash Wrecked.

Although the French plane got away successfully, the attempt of the American plane, Green Flash, to start its flight to Rome met with disaster. After a fine start it struck a sand pocket on the Maine beach and both wheels were broken and the flight was postponed indefinitely.

Apparently, it was the plan of Armeno Lotti Jr. and his pilots, Jean Assollant and Rene Lefevre, to proceed at a comparatively easy pace to the ocean "corner," and then, upon turning for the long over water hop to the French coast, get the benefit of strong tail winds reported there. This would enable the plane to save on its gasoline supply and at the corner catch a tail wind which should add 36 miles an hour to its speed.

Perfect weather was ahead of the Yellow Bird when it went aloft from the Maine beach in a perfect takeoff. Gasoline sufficient for 35 hours of flight was aboard the plane. Lotti's plan, however, was to make the flight in 28 hours.

Two Courses in Mind.

Lotti planned to fly to the steamship lane tuening and then to take the ship lanes on a northerly course, his objective on the French coast being St. Lazaire, north of the mouth of Loire.

If, however, he saw signs of bad weather ahead on that course, Lotti had an alternative course in mind. It would take him over Fayal in the Azores and thence northward to the French coast.

The first course is over a distance of approximately 3,500 miles. The second course is approximately 4,200 miles and would put a severe strain on the fuel reserve of the monoplane.

Dr. James H. Kimball, meterologist of the weather bureau, who advised the flyers that the time was opportune for a takeoff, said he expected

* *

the flyers would be able to take the short route. He said the ocean weather tonight and tomorrow would be as fine as that encountered by Col. Charles A. Lindbergh.

"They should have westerly winds all the way," he said, "with only small stretches of overcast sky and possibly showers. There is no storm in their path nor any fog. Conditions are as near perfect as they ever become over the north Atlantic, and they should make a beautiful flight."

If the Yellow Bird maintains the rate of speed indicated by Capt. Culver's report of her poistion she will have about seven hours of night flying. Daylight should find the plane within 1,200 miles of St. Lazaire and about 700 miles due west of the Spanish coast. This area is thick with ships at this season of the year.

The fact that the plane can easily escape the observation of ship captains was demonstrated by the fact that scores of vessels early tonight plowed their way under the speeding monoplane without sighting her.

PERFECT TAKE-OFF MADE

(Copyright: 1929: By the New York Times.)

Old Orchard Beach, Me., June 13.—[Special.]—The sudden crescendo of a roaring motor could be heard far down the broad white beach at 10 o'clock this morning.

A second later and the Yellow Bird, released at last after weeks of monotonous waiting for fair weather, started down the sandy pathway between the crumbling rollers and the needle grass.

Then, as its pace rose to 100 miles an hour, the monoplane streaked over a mile and a quarter of runway.

Pilot Makes Long Circle.

Daylight showed of a sudden under the wheels and the plane was actually off on its long and lonely flight to Paris. It was exactly 10:08 when it left the sand and flashed into space. Jean Assollant, leaving his bride of three days behind, tilted the shining nose of his plane skyward and flew in a long sweeping circle.

Hatless, his flaxen hair tousled, Assollant could be glimpsed at the controls as the beach receded beneath the plane. Hunched in the second control seat was Armeno Lotti Jr., sponsor of the attempt to fly a French plane with a French crew over the trans-Atlantic path blazed by Col. Charles A. Lindbergh. He wore a blue suit and a smart gray hat. He might have been en route to a business appointment, rather than about to fly the Atlantic.

Futher back in the fuselage, Rene Lefevre, navigator of the plane, was bent over a deal table where the maps of his course were spread.

Swallowed by Clouds.

Climbing slowly, but with constant acceleration of his speed, Assolant guided the monoplane in a five mile circle, and then, when the chromed nose of the Yellow Bird was again due east, he speeded up to 150 miles an hour and disappeared behind a bank of white clouds.

Quiet settled on the shore until the motor of the ellanca monoplane Green Flash signaled its takeoff. The Flash, bound for Rome, had been poised beside the Yellow Bird on the beach. As the French plane veiled itself in the white cloud bank the Green Flash started down the beach. Misfortune overtook it before it left the sand.

Speeding at 90 miles an hour, the Green Flash struck a water pocket at the edge of the breakers and was smashed up. The pilot, Roger Q. Williams, and the navigator, Capt. Lewis A. Yancey, were unhurt. Their flight, however, has been indefinitely postponed.

Bride Laughs, Then Weeps.

The confidence with which the three young Frenchmen started their flight was displayed at breakfast in their hotel. They literally laughed their way through the meal and then hurried through the half light of daybreak down to the beach and their plane. Even Assollant's bride, formerly Miss Pauline Parker, a New York chorus girl, was in high spirits during the early hours. Later, however, when full realization of the danger of the flight swept over her, her laughter ended in spells of weeping.

A report of perfect weather conditions had been received by the flyers Wednesday night from Dr. James H. Kimball, meteorologist of the New York weather bureau, and the task of fueling the Yellow Bird had proceeded through the night. Several hundred gallons of gasoline, which had remained in the tanks of the monoplane for the last two weeks, were poured out.

A total of 1,007 gallons of gasoline mixed with benzol, was put aboard. This added 6,079 pounds to the weight of the plane. The fueling was not completed until the first streak of dawn had appeared in the east. When Lotti and his companions reached the plane they carefully checked the fuel and gave their instruments a final inspection.

The food supply for the trip was stowed away in a closet at the rear of the cabin. Lotti earlier had intended to take only bananas, but changed that plan. He took 12 chicken sandwiches, 24 oranges, a dozen each of lemons and bananas, three quarts of water, two quarts of hot coffee and a quart of cold coffee.

The gayety the flyers displayed at breakfast was sustained as the time for the takeoff approached. Lotti, a slender figure, 31 years old, wealthy in his own right, and attempting the flight purely as a sporting venture, whipped up the enthusiasm of his fellow flyers.

Bride to Take Boat.

Assollant, wearing brown golf knickers, a gray pullover, minus hat and coat, was eager to be off, and said so. He arranged with his bride that she should take the next French ship out of New York—and rejoin him in Paris. So that worry was not on his mind.

At 9 a. m. the tide was in full ebb and the hour of departure at hand. About 100 of the thousand spectators who had assembled to witness the takeoff volunteered in the task of pulling the plane down to a lower point on the beach. Theirs was no sinecure, for the Yellow Bird at its departure weighed more than six and a quarter tons. When the volunteers began to haul away at the ropes they found the plane would not budge.

Examination disclosed that the tail skid had been driven deeply into the sand by the heavy load. A tractor was called into service. The plane was pulled out and then towed a mile and a half to the northern end of the beach.

As the French plane moved slowly up the sand the American Bellanca, about half its size, taxied behind the Yellow Bird. When the takeoff point was reached the two planes were swung around to face inland, with the American plane nearest to the sea.

Before starting the motors for the usual warming up period, the flyers went over their planes in a last and thorough test.

Amid a chorus of affirmation from the laughing group near the plane, Assollant turned quickly to his bride. He gave her a quick kiss, and then as she started to cry he hopped in the cabin.

Competitors Are Courteous.

Lefevre, with a wave of his hand, got into the cabin and seated himself at the navigator's table.

"Okay!" shouted Assollant to Lotti, who turned and walked over to the crew of the Green Flash, standing beside their plane.

"Are you ready?" he said, "if so, you may take off first."

"No," said Capt. Yancey.

"Well," replied Lotti, turning back, "I'm taking off."

"Goodbye and good luck," sang out Yancey and Williams together.

Lotti, however, had ducked into the plane and gone forward to drop into the wicker chair beside Assollant.

The Yellow Bird leaped forward and 51 seconds later the wheels left the ground.

As soon as his craft was up Assollant began his long swing over the sea. The Yellow Bird was up 25 feet when it passed over the first of the rollers. Two miles out to sea the plane had risen to 100 feet. He held the plane at that altitude as a coast guard amphibian plane, piloted by Lieut. L. K. Melka and carrying a radio broadcaster, fell in behind.

Shortly after Melka had joined the French plane the latter began to climb and soon was up 2,400 feet.

Plane Behaves Well.

In radio messages broadcast from the coast guard plane those on the beach heard that the Yellow Bird was behaving wonderfully and that the 600 power Hispano Suiza motor was rapidly pulling it away from the slower amphibian. Lieut. Melka followed the Yellow Bird 40 miles before turning back.

The Yellow Bird did not take a mascot, an alligator which had been given the flyers having died. Suspended in the cabin, however, was a silken American flag, the gift of the newspaper men who have been covering the preparations for the flight.

About 100 letters also were aboard the plane. They had been mailed to the flyers from various parts of the country under outside envelopes and, if the plane gets through, will be stamped and dropped in the French postoffice by Mr. Lotti.

Meanwhile, as the Yellow Bird sped away, the Green Flash had roared its way down the beach.

Crowd Sees Crash.

The monoplane turned in the sand and the second wheel broke. This sent the plane, nose first, into the sand. Yancey and Williams hopped out as the tanks back of them began to show signs of sliding forward into the cockpit. The spectators who had gasped at the sudden disaster which had overtaken the plane began racing for the spot.

Many of the onlookers tried driving their automobiles over the wet sand. The machines skidded and caused some confusion.

By the time the first of the spectators reached the plane Yancey had removed most of the instruments. The left wing of the plane was smashed and the propeller broken. Williams said the plane could not be repaired. He and Yancey were debating tonight three offers of a new plane and financial backing for another attempt.

FRENCH AWAIT NEWS

[Chicago Tribune Press Service.]

PARIS, June 13.—An atmosphere of suspense similar to that of two years ago, when Col. Charles A. Lindbergh spanned the Atlantic on wings, is manifest tonight in Paris following the news that the Frenchmen, Jean Assollant, Rene Lefevre, and Armeno Lotti Jr. got away successfully from Old Orchard, Me., this morning.

Vast throngs of boulevard promenaders were hovering around newspaper bulletin boards in the hope that a liner would spot the plane and flash a report on its progress.

It is estimated if all goes well the plane should arrive at Le Bourget field late tomorrow afternoon. However, preparations are being made to flash the giant 2,000,000 candle power Mont Valerian light—the most powerful in the world—and flood Le Bourget field with illumination, as well as to provide guide lights in the Seine valley, to aid the flyers in case they arrive after dark.

BOY SAYS STOWAWAY HID ON YELLOW BIRD; NOTE LEFT PARENTS

(Picture on back page.)

Old Orchard, Me., June 13.—[Special.]—The Yellow Bird may have a fourth and unwelcome passenger aboard, a 22 year old stowaway, according to Robert Drew, 17, of Portland.

Drew said tonight that his friend, Arthur Schreiber, also of Portland, managed to secrete himself on the French plane just before the takeoff.

He said Schreiber, helping to trundle the monoplane to its runway, slipped into the cabin.

There is a closet at the rear of the cabin, a storage place for a collapsible rubber boat, and big enough for a stowaway. M. Lotti and his companions may have overlooked it.

A letter was delivered tonight to Schreiber's parents by a man who gave his name as Morris Cox, but withheld other information about himself. In the letter Schreiber said he planned to hide in the Green Flash, the plane which came to grief today on its takeoff for Rome.

Blue Flannel Coats With White Flannel Trousers

The coats are single or double breasted and are of flannel of an excellent quality. The flannel trousers are well cut and straight hanging.

These will see practical service long after graduation for informal summer wear.

The Flannel Coats, $15 to $20

The Flannel Trousers, $8.50 to $25

Third Floor

THE MEN'S STORE
MONROE at WABASH

CARSON PIRIE SCOTT & CO

. . . . This Hot Weather SPECIAL . . . . is a *Cold Cut* COMBINATION

Cold Roast Pork, Ham, Beef Tongue, Liver Sausage and delicious potato salad, with a slice of red ripe tomato, and pickle.

35c

Here's CHICAGO'S *Best Breakfast*

Fresh egg fried, three slices of buttered toast, with three rashers of crisp bacon or three Brookfield sausages.

25c

Raklios Restaurants
20 IN AND NEAR THE LOOP

at Klee's

HACK WILSON *of the* CUBS

HAL TOTTEN *of station* WMAQ

will be here

TOMORROW

Sunday is Father's Day. We are celebrating this great occasion in fine style. Tomorrow morning, Hack Wilson of the Cubs, and Hal Totten of station WMAQ will be at our stores to autograph 24 official National League baseballs. Boys who purchase ties for Dad will be given a ticket with a number which entitles them to a chance for one of the baseballs. We are offering a wonderful assortment of beautiful ties at a special price.

95c

Open Tues., Thurs. and Sat. Nights

KLEE BROS. & CO.
2 STORES
Milwaukee at Ashland • Belmont at Lincoln

O.W. Richardson & Co.

125 So. Wabash Ave. *Just North of Adams*
Lake near Marion, Oak Park

Comfortable Homes

Comfort in a home is achieved through appropriate quality furnishings to serve a specific need—Richardson Furnishings are designed to particularly fit your requirements of ease at low cost.

Lounging Chair
$89

This luxurious chair follows the Eugene Field style and is available in your choice of heavy Antique Velour, Mohair or Damask. Comfortable spring cushion. Mahogany front legs. Button back. A genuine investment in comfort.

All Electric

Telechron Mantel Clock
$22

Genuine Honduras Mahogany case. Requires no winding. Exact Naval Observatory time. Just plug the cord into any electrical outlet . . . and forget it. Other Electric Clocks from $14 to $630.

Domestic Rugs
Royal Bengals

Seamless 9x12 ft. $185

Every rug is an exact reproduction of a famous antique Oriental. Blended coloring that is impossible to secure in any other quality of Domestic Rugs.

Heavy Axminsters

Seamless 9x12 ft. $42.50

The harmonious colorings and deep, luxurious nap of these beautiful seamless rugs make them attractive and durable additions to the home.

ZEISS BINOCULARS

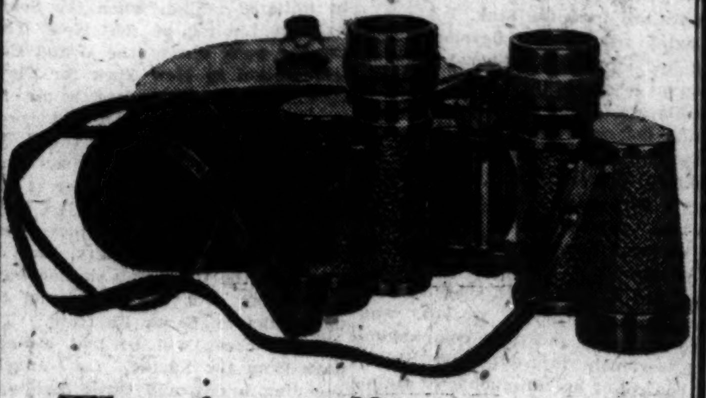

They're off!
at Washington Park

A Flash of Color—a Clatter of Hoofs—There they go streaking down the track! Follow your favorite with a Zeiss. Watch him nosing ahead. Thrill to the "Close up" as he comes thundering under the wire to victory.

Take a ZEISS BINOCULAR *to the* AMERICAN DERBY *Saturday*

and hold the horses in clear view all the way. Eight power magnification—large objective, fine definition and wide field of view.

The Almer Coe Stores have a complete line of ZEISS glasses

Almer Coe & Company
Scientific Opticians

105 N. Wabash Ave. *opposite Field's*
78 E. Jackson Blvd. *opposite Straus Bldg.*
18 S. La Salle St. *in the Otis Bldg.*
1645 Orrington Ave. *Evanston*

Five Minutes from anywhere downtown—and in Evanston

The Selz NEW BLUCHER
THE MALL

THIS model plainly shows the style trend of the day. A high cut British pattern—a rather straight last—semi-full custom toe—made distinctive by toe cap perforations. The leather is a Selz selection from a world famous European tanner—brown or jet black. The Selz ARCHLAST feature is included. Special value at

$8

OTHER SPORT, GOLF AND DRESS MODELS $6 TO $12

Selz

25 North Clark St. *Chicago Temple Building*
39 W. Van Buren St. *Southeast corner Dearborn*

REPORT RU[...]
ADVANCE T[...]
INVADE MO[...]

Fear Soviet Pl[...]
Part of C[...]

[Chicago Tribune P[...]
PEKING, June 13.—[...]
of Russian troops ha[...]
golia, Gen. Chang H[...]
tor of Manchuria, ha[...]
Nationalist governme[...]
Gen. Chang reports t[...]
soviet patrols, armed[...]
at Hulahur, near M[...]
forces of Russians [...]
gathering on the [...]
Armed forces have s[...]
nese consulates in R[...]
added. The cabine[...]
considering immediat[...]
Gen. Chang assert[...]
to guard Manchuria [...]
His three main armi[...]
number more than 2[...]

Aim Is M[...]

It is considered th[...]
to establish a protec[...]
Mongolia besides [...]
of Inner Mongolia. [...]
that Japan will in[...]
churia is not touche[...]
The alleged Russi[...]
terpreted to be the [...]
the recent Chinese r[...]
consulates at Harbin[...]
other cities, with th[...]
of thirty-nine co[...]
matic relations betw[...]
tries have been n[...]
point for several w[...]

British May [...]

[Chicago Tribune [...]
SHANGHAI, June[...]
Lampson, British [...]
has notified the N[...]
ment of Great Brita[...]
negotiations for th[...]
the British naval [...]
to Chinese control, [...]
port from Nanking.[...]
Weihaiwei is loca[...]
ern coast of Shantu[...]
was acquired by G[...]
naval base in 189[...]
Russia seized Port [...]
many seized Kaioch[...]
up of China among [...]
seemed imminent [...]
the process was bl[...]
enunciation of the [...]
1899.
Lord Balfour, h[...]
delegation to the W[...]
ence, promised to [...]
to China when Jap[...]
uate Shantung, but [...]
ise was never carri[...]
ish insisted China's[...]
prevented negotiati[...]

Includes Str[...]

Weihaiwei base [...]
and a strip of la[...]
along the whole [...]
bay, comprising [...]
miles. The bay, wh[...]
the island, is six m[...]
miles deep and co[...]
best harbors on t[...]
Great Britain ha[...]
fortifications there[...]
used chiefly as a h[...]
the British fleet.
The French also[...]
Washington confe[...]
Kwangchow, south [...]
no action has sin[...]
carry out this prom[...]

Dislikes Jail [...]
3 Times to [...]

Because he could[...]
petite to jail far[...]
years old, 918 Mil[...]
commit suicide b[...]
three times within[...]
Chicago avenue [...]
Then two other p[...]
in the cell to watc[...]

SPECIAL TRAIN[...]
LAKE TO C[...]
CHICAGO & NOR[...]
Every Sunday [...]
and also on Labor[...]
2d, 1929, special [...]
dining car and coa[...]
Lake 5:45 p. m.; [...]
rive Chicago 11:15 [...]
cars, dining car, [...]
waukee, coaches G[...]
Lac. Mail service [...]
leaving Green Lak[...]
mation phone Dear[...]

Right this[...]
Right on [...]
Everythin[...]
to wear over[...]
at prices equ[...]
our store c[...]
your way.
Panamas—[...]
Flannels—[...]
Sport sho[...]
Sport coa[...]
Lightwei[...]
Bathing s[...]
Linen kni[...]
Beach ro[...]
Topcoats.[...]
ROGE[...]
CLO[...]
Hats-Sho[...]
ANDERSON[...]
Michigan Bl[...]

REPORT RUSSIAN ADVANCE TROOPS INVADE MONGOLIA

Fear Soviet Plan to Seize Part of China.

[Chicago Tribune Press Service.]

PEKING, June 13.—Advance guards of Russian troops have invaded Mongolia, Gen. Chang Hsueh-liang, dictator of Manchuria, has telegraphed the Nationalist government at Nanking. Gen. Chang reports the appearance of soviet patrols, armed and uniformed, at Hulahur, near Manchouli. Large forces of Russians are said to be gathering on the Siberian frontier. Armed forces have surrounded all Chinese consulates in Russia, the report added. The cabinet at Nanking is considering immediate action.

Gen. Chang asserts that he is able to guard Manchuria against invasion. His three main armies are reputed to number more than 200,000.

Aim Is Magnolia.

It is considered that Russia intends to establish a protectorate over Outer Mongolia besides occupying a part of Inner Mongolia. It is not believed that Japan will intervene if Manchuria is not touched.

The alleged Russian invasion is interpreted to be the soviet answer to the recent Chinese raids on the soviet consulates at Harbin, Manchuria, and other cities, with the arrest and trial of thirty-nine communists. Diplomatic relations between the two countries have been near the breaking point for several weeks.

British May Return Port.

[Chicago Tribune Press Service.]

SHANGHAI, June 13.—Sir Miles Lampson, British minister to China, has notified the Nationalist government of Great Britain's desire to open negotiations for the retrocession of the British naval port of Weihaiwei to Chinese control, according to a report from Nanking.

Weihaiwei is located on the northern coast of Shantung peninsula, and was acquired by Great Britain for a naval base in 1898, about the time Russia seized Port Arthur and Germany seized Kaiochow bay. A splitup of China among European nations seemed imminent at that time, but the process was blocked by American enunciation of the open door policy in 1899.

Lord Balfour, head of the British delegation to the Washington conference, promised to restore Weihaiwei to China when Japan agreed to evacuate Shantung, but the British promise was never carried out. The British insisted China's disturbed politics prevented negotiations.

Includes Strip of Land.

Weihaiwei base includes the bay and a strip of land ten miles wide along the whole coast line of the bay, comprising about 300 square miles. The bay, which is sheltered by the island, is six miles wide and three miles deep and constitutes one of the best harbors on the coast of China. Great Britain has never developed fortifications there, the port being used chiefly as a hospital station for the British fleet.

The French also promised at the Washington conference to restore Kwangchow, south of Hongkong, but no action has since been taken to carry out this promise.

Dislikes Jail Food; Tries 3 Times to Hang Himself

Because he could not adjust his appetite to jail fare, Mike Mallo, 17 years old, 918 Milton avenue, tried to commit suicide by hanging himself three times within a half hour at the Chicago avenue station last night. Then two other prisoners were placed in the cell to watch him.

SPECIAL TRAIN SERVICE GREEN LAKE TO CHICAGO VIA CHICAGO & NORTH WESTERN RY.

Every Sunday until Aug. 26th, inc., and also on Labor Day, Monday, Sept. 2d, 1929, special train of parlor cars, dining car and coaches will leave Green Lake 5:45 p. m.; Ripon, 5:57 p. m. Arrive Chicago 11:15 p. m. Through parlor cars, dining car, Green Lake to Milwaukee, coaches Green Lake to Fond du Lac. Mail service starts immediately on leaving Green Lake. For further information phone Dearborn 2121.—Adv.

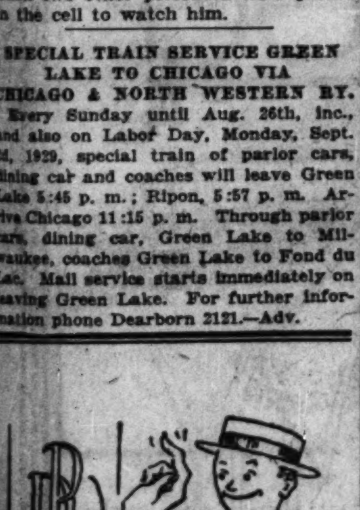

Right this way, sir!
Right on your way, too!
Everything right for you to wear over the week-end, at prices equally correct, at our store conveniently on your way.

Panamas—
Flannels—
Sport shoes—
Sport coats—
Lightweight Tuxedo—
Bathing suits—
Linen knickers—
Beach robes—
Topcoats.

ROGERS PEET CLOTHING
Hats·Shoes·Furnishings
ANDERSON & BROTHERS
Michigan Blvd. at Washington

FLYERS SIGHTED NEAR "CORNER" WHERE POSSIBLE COURSES TO PARIS PART

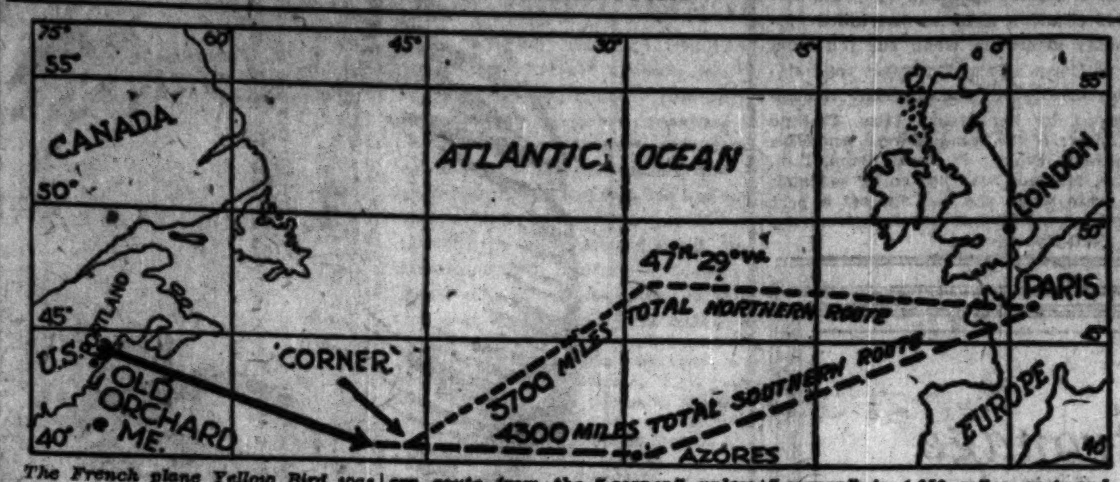

The French plane Yellow Bird was seen before darkness fell over the Atlantic at a point near the "corner," where Atlantic steamship lines part. The flyers planned to take the northern route from the "corner" unless unfavorable conditions were encountered, in which case they expected to follow the southern route to the Azores and thence north to Paris. The "corner" is 1,050 miles east and a little south of the takeoff point, Old Orchard, Me. The flyers were seen 850 miles from their starting place.

SOLDIERING DAYS OVER, HERO OF '98 HANGS HIMSELF

Leaves Estate to His Disabled Comrades.

Leaving a note in which he bequeathed all his possessions, including $1,300 in the bank and an 800 acre ranch in Wyoming, to disabled veterans of the Spanish-American war who are members of the McKinley post, Henry Friebel, 50 years old, a soldier of fortune, hanged himself Wednesday night in his room at 118 Loomis street. The body was found yesterday.

After living half a century of active adventure, Friebel for the first time found himself in ill health three months ago and unable to look forward to a prospect of more excitement. It was the resulting discouragement which led him to take his life, his friends believe.

Five Bravery Medals Found.

Friebel possessed a bank account credited with deposits of $1,300 and papers showing ownership of the ranch at Rosebud, Wyo. The police also found in his effects five medals awarded him for bravery in the Spanish war and in the Santo Domingo and Philippine insurrections.

"I leave and bequeath all my earthly possessions to the disabled veterans of the Spanish-American war who are members of the McKinley post," Friebel's note read. It gave no reason for the suicide.

Friend Tell of Illness.

Other tenants in the rooming house in which Friebel lived said they thought he had been despondent over the ill health which first visited him three months ago. The police were told that Friebel took delight in telling of his experiences and proudly displayed his medals to acquaintances. One paper found in his trunk revealed that he was a charter member of the Manila municipal police.

Former Hospital Employe Sues Doctor for $150,000

Dr. Max Thorek, head of the American hospital, 850 Irving Park boulevard, was named defendant in the praecipe of a $150,000 suit for damages filed yesterday in the Superior court by Billie Rojas. Attorney Charles R. Johnston, representing Rojas, refused to discuss the suit or give the identity of his client. Dr. Thorek said Rojas and his wife had been on the staff of the hospital a year ago, but were discharged by him.

SECOND INSTALLMENT OF FEDERAL INCOME TAX IS DUE TOMORROW

The second installment of the federal income tax for all taxpayers who did not pay the entire tax on March 15 is due tomorrow at the office of Mrs. Myrtle Tanner Blacklidge, collecter of internal revenue for the first district of Illinois.

The total tax collections are expected to approximate $9,000,000 and will be considerably higher than the second installment total of last year, Mrs. Blacklidge said. This figure will be about one-fourth of the total collections for the district in March, when more than $30,000,000 in income tax was paid.

Most of the payments will be made by large corporations, the majority of the individual taxpayers having paid the entire tax in a lump sum when they filed their 1928 income returns in March, Mrs. Blacklidge explained.

HEAD OF PLANT SHOT; BLAMES LABOR TROUBLE

Labor trouble was held responsible by the police last night for the shooting early yesterday of Theodore Jung, superintendent of the Independent Ad Plate company, by two men near his home at 3149 North Springfield avenue. At the Belmont hospital Jung explained to the police that he had had trouble recently with labor organizers who wished to enlist the sixty employés of his company in their ranks.

As a result of his story the police broadcast a request for the arrest of Frank R. Adams, president of the Electrotypers' union. Jung said that Adams had visted the plant several times and met with the refusal of the plate company's employés to join the union. He told the police that several of his employés had been slugged.

Chicago Daily Tribune
THE WORLD'S GREATEST NEWSPAPER
Vol. LXXXVIII. Friday, June 14. No. 142.
Published daily at Tribune Square, Chicago, Illinois.
The Tribune Company, publishers.
MAIL SUBSCRIPTION PRICES.
Mail subscription price in Ill. [outside of Chicago], Ind., Iowa, Mich., and Wis.—Daily with Sunday, one year, $12.50.
Zones 3 and 4 in states other than Ill., Ind., Iowa, Mich., and Wis.—Daily, $7.50 per year.
Zones 5 to 8 inclusive—Canada, Mexico, and foreign—Daily, $12.00 per year.
Entered as second class matter June 3, 1903, at the postoffice at Chicago, Ill., under the act of March 3, 1879.

FAWNCY! LONDON GENTLEMEN MAY ABANDON PANTS

[Copyright: 1929: By the New York Times.]

LONDON, June 13.—With parliamentary dignitaries and staid business men going about in running trunks and open shirts, London may soon look like an ancient Roman city, with togas and sandals as dress de rigeur, if the Men's Dress Reform party, a London organization launched today, gains ground.

A prospectus appeals to "all interested in more healthful and better clothes for men to join the party and discuss how men may reform their clothing with as much profit to their health and appearance as women recently have achieved." Despite widespread amusement and ridicule the fact that Dean Inge and several prominent professors and physicians indorse the idea is bringing the public to serious consideration of it. Changes recommended are the abandonment of trousers, collars, waistcoats, unnecessary buttons, and "ridiculous" pockets.

Gordon Selfridge, American millionaire proprietor of a London department store, said:

"I'd support any movement for improvement in men's dress if it increased comfort and efficiency and wasn't freakish. I shouldn't like my head buyer to report to me in Boy Scout shorts, but he's never likely to."

Fight to Save Life of Man Shot by Dry Agent

Silver City, N. M., June 13.—(AP)—Surgeons today continued their battle to save the life of J. J. Thompson of Hanover, alleged bootlegger, who was shot by Prohibition Agent W. L. Hill and Deputy Sheriff Tom McSherry Tuesday morning. Hill reported to Charles Sterns, prohibition administrator for New Mexico, that Thompson fired upon the officers when they attempted to arrest him while he was unloading 200 gallons of whisky.

Hill said he had supplied Simon Orpeza money with which to buy the liquor and that the officers surprised Thompson when he brought the whisky to a place designated by Orpeza.

Hold Girl and Youth After Conflicting Kidnap Stories

Conflicting stories told by Irene Barrigan, 22 year old divorcée, 634 Cornelia street, and Jacob Berhman, 30 years old, 1232 South Fairfield avenue, a Checker cab driver, relative to the alleged kidnaping of the young woman by the chauffeur, last night led to both being held for a court hearing this morning. The girl told the police that Berhman had driven her around from 7 a. m. until 9 last night, threatening to shoot her. Berhman produced a receipt for $30 worth of clothing he said he bought for her and said she went with him willingly.

$3.50 $4 $5
HAND TAILORED SILK TIES
$1.65

There's not a tie in the lot worth less than $3.50, and as many are the $4 and $5 kind. French, Italian, Austrian, Swiss silks in gorgeous new colorings—every one hand tailored with non-wrinkable linings. This is the greatest collection of $3.50, $4 and $5 ties we've ever sold at $1.65

TODAY 8:30

MAURICE L ROTHSCHILD
State at Jackson

the salon of
wolock & bauer
presents
A smart original

$14.00
A Woven Leather Shoe
with a Satin Lining
a new note in footwear fashions... influenced by the barefoot vogue
IVORY AND GREEN
IVORY AND BLUE
IVORY AND PURPLE
IVORY AND TAN
BLACK AND WHITE
Handbags to Match
michigan at madison

The New Moire Sports Frocks
16.50

Arms out for sun tan and chic! Spectator and participant both go sleeveless. And the newest of the new fabrics is moire—dazzling in the sunshine and washable. Presented by Betty Wales in white and vivid summer shades.

Betty Wales Shops
65 EAST MADISON STREET
WILSON AVE. AT SHERIDAN RD.

A Fitting Gift for the Graduate!

Fannie May
Home made Candies
70¢ lb
FANNIE MAY SHOPS—ALL OVER CHICAGO

Coupon for Special LIFE INSURANCE POLICY

Issued Exclusively to Chicago Tribune Readers

$1.00 a month, with coupon below, for a Life Insurance Policy which pays $1,000 Plus!
No Medical Examination! No Subscription Necessary!
Note: Included Are Valuable Total and Permanent Disability Benefits!

This means that Full Amount of Insurance is payable to the insured, WHILE LIVING, in event of Total and Permanent Disability, as stated in Policy. Open to men, women, boys and girls in normal health, between ages of 9½ and 44½. Only one policy to a person. Issued by the Federal Life Insurance Company through special arrangement with the Chicago Tribune.

FILL IN AND MAIL. COUPON

"Special Life Insurance Department"
FEDERAL LIFE INSURANCE COMPANY,
168 N. Michigan Avenue, Chicago, Ill.
I hereby certify that I am a reader of the Chicago Tribune and wish to apply for a Special Life Insurance Policy made available by the Chicago Tribune in the Federal Life Insurance Company, in the amount of $1,000 PLUS. I enclose check or money order for $.............. to pay for First Month's ☐ One Year's ☐ Premium.
Yearly Renewable Reducing Term to Age 45. Whole Life Thereafter. NOTE: The premium is $1.00 per month up to the policy anniversary nearest age 45 of the insured. Thereafter $2.50 per month. If you wish to pay for a full year, enclose $11.00.

My Name Is...
Print name in full — Do not use initials
My Address Is...
Street — City — State
Date of Birth.............................My Age Is.........
Day — Month — Year
Beneficiary...
Write here the full name of the person to whom you want insurance paid at your death.
NOTE: This Insurance will become effective if and when issued by the Federal Life Insurance Company at its Home Office in Chicago. A short-form application blank will be mailed to applicants in accordance with requirements. The Federal Life Insurance Company reserves the right to reject any application for this Insurance for any cause whatsoever, and in such cases will return to the applicant the full amount of the payment sent with this coupon. This offer open only to persons between ages of 9½ and 44½. Only one of these Life Insurance Policies to a person.

COUPON FOR TRIBUNE ACCIDENT INSURANCE POLICY

For New Policy or Renewal

To secure the Tribune's $7,500.00 Travel Accident Insurance Policy, or to renew for another year one previously issued to you, cut out and fill in the application below and send it with $1.00 to Tribune Insurance Dept. Federal Life Insurance Co., 168 N. Michigan Av., Chicago, Ill. (As stated in the Policy, the value of all specific indemnities increases 10% each year your policy is renewed.)

FILL IN AND MAIL. COUPON

☐ NEW POLICY OR ☐ RENEWAL
Check here if you wish new policy — Check here if you wish old policy renewed

APPLICATION for $7,500.00 TRAVEL ACCIDENT INSURANCE POLICY
Issued to Readers of the Chicago Tribune
(Fill Out This Application and Send to Tribune Insurance Dept., FEDERAL LIFE INSURANCE COMPANY, 168 North Michigan Ave., Chicago, Illinois, with Registration fee of $1.00—Money Order or Check, made payable to Federal Life Insurance Co.)
I certify that I am or will become a reader of the Chicago Tribune and hereby apply for a $7,500.00 Policy in The Federal Life Insurance Company, issued only to readers of the Chicago Tribune. (If you wish a new Policy, ALL QUESTIONS BELOW MUST BE ANSWERED. If you wish to renew a Policy previously issued to you, indicate above and fill in name and address only.)

FULL NAME...
ADDRESS...
Street — City — State
PLACE OF BIRTH.............................AGE.........
DATE OF BIRTH—MONTH..........DAY..........YEAR.........
ARE YOU TOTALLY BLIND OR DEAF?...... ARE YOU CRIPPLED TO THE EXTENT THAT YOU CANNOT TRAVEL SAFELY IN PUBLIC PLACES?

WRITE HERE NAME AND ADDRESS OF PERSON TO WHOM YOU WANT INSURANCE PAID IN CASE YOU ARE KILLED, OTHERWISE IT WILL BE PAYABLE TO YOUR ESTATE.
BENEFICIARY'S NAME...
RELATIONSHIP...
ADDRESS...
No more than one of these Accident Insurance Policies will be issued to any one.
This offer open only to persons between the ages of 10 and 70.

EXPERT STARTS RIGID SURVEY OF POLICE NEEDS

Bruce Smith Seeks to Improve Service.

Starting today, Chicago's police department is in for a year of inspection, survey, and study. Bruce Smith of the National Institute of Public Administration, arrived yesterday to undertake the job and one of his first statements was that the personnel of the department is not to be investigated but that its systems and methods will be. There is to be no Piperizing, but rather an effort to make life and property safer, he explained.

Mr. Smith has completed similar surveys in fifty cities and he comes to Chicago after a year spent with the committee on uniform criminal records of the International Association of Chiefs of Police. He was selected by the citizens' advisory committee appointed by Police Commissioner Russell. This group has raised $50,000 for the survey.

It was made plain that he was not called here with any intention of bringing about more drastic methods of enforcing prohibition. What is wanted, Mr. Smith explained, is to get the best possible results out of the department and to establish a system of records in coöperation with cities of the entire country, and to adopt scientific methods of crime detection and crime fighting as are already accepted in other cities.

Among his terse statements were these: "I am not here to referee any beer war," and "I am not one of those who believes the crook is entitled to the first shot at a policeman."

Among the subjects he said will receive special attention are these: distribution of manpower special bureaus, adaptation of scientific methods, national system of crime statistics, the characteristics and peculiarities of each police district or section of the city, how far the department should go in giving special protection to special hazards, training of beginners and veteran policemen, how to handle bigger and stronger men, finger prints, crime codes, and first aid.

He called on Commissioner Russell yesterday and was told that he would receive any and all the assistance the department can furnish. Deputy Commissioners John Stege and Martin Mullen and Capt. Philip R. Crippen, department inspector, will coöperate with him. He was given office space in the headquarters building at 11th and State streets.

COMPLETE JURY TO TRY ARTHUR QUINN FOR ELECTION FRAUDS

The jury to try "Prince" Arthur Quinn, 42d ward Democratic boss, and four co-defendants, was completed yesterday in Judge Harry B. Miller's Criminal court. Four days were used to select the jury, which is to determine whether Quinn and the other defendants are guilty of crimes committed on election day in April, 1927, during the mayoralty fight.

Special Assistant State's Attorney C. E. Lounsbury said that he would prove to the jury that Quinn and the others stuffed the ballot boxes in the 42d ward. He will also prove, he said, that they altered ballots as well as voted floaters.

The other defendants are Ernest Moeller, Harold Wahl, Martin Nelson, and Edward Heller.

Count Tolstoi Obtains License to Wed Divorcee

New York, June 13.—(AP)—Count Cyril Tolstoi, cousin of the late Leo Tolstoi, today obtained a license to marry Mrs. Gwendolyn Curry Seyburn of Detroit. Announcement was made last month that they would wed June 15, at the Russian church, 121st street and Madison avenue. Both the count and Mrs. Seyburn have been previously married.

IRONWORKERS' STRIKE ENDS IN WAGE INCREASE

Seven hundred members of the architectural iron workers' union, on strike since June 1, last night ratified a wage agreement negotiated by representatives of the building trades council and the Building Construction Employers' association. The men will go back to work today. They walked out in sympathy with the structural iron workers, whose strike was settled several days ago.

Under the new agreement the architectural iron workers will be paid at the rate of $1.60 an hour instead of $1.50 they previously received. The $1.60 scale will continue in effect until Oct. 1, when it will be increased to $1.62½.

Another worker-employer dispute was settled last night when the carpenters' district council signed a two year agreement with thirty millwork plants providing for the reëmployment of 700 carpenters at the old scale of $1.50.

Woman Killed in Fall Off Platform at I. C. Station

Mrs. Louise Helbach, 71 years old, 8142 Crandon avenue, was killed yesterday afternoon when she fell from a platform at the Roosevelt road station of the Illinois Central. Accompanied by her sister, Miss Pauline Klimner of the same address, and Miss Jeanette Battler of South Bend, Ind., Mrs. Helbach was hastening to catch a train when she ran against a post and fell to the tracks below, receiving a skull fracture.

Your generous patronage

IS APPRECIATED

TEACHERS:

We take pleasure in inviting you to visit us, and offer you a hearty welcome and the best of service. Please accept our good wishes for a pleasant vacation.

Chicago's new Dr. Kahler Shoe Shops which opened a few days ago have given the town a new idea of foot comfort, combined with STYLE. Dr. Kahler Shoes which have brought foot relief and satisfaction to so many thousands of people for the past 75 years have scored an outstanding success in Chicago, just as they have in the other big cities of the country.

The new Dr. Kahler Shoes we are offering provide an unlimited selection of styles and materials—in all sizes.

Come in today and see them.

DR. KAHLER SHOE SHOPS

58 East Monroe St. 335 So. Dearborn St.

The celebrated Promenade des Anglaise, at Nice, on the French Riviera. During the season Nice is a scene of international gaiety.

"*The* soap I recommend is Palmolive"

says Albert Leblanc *of Nice*

Famous Beauty Specialist of the fashionable Hotel Negresco at Nice, on the French Riviera, frequented by many of the world's smartest women.

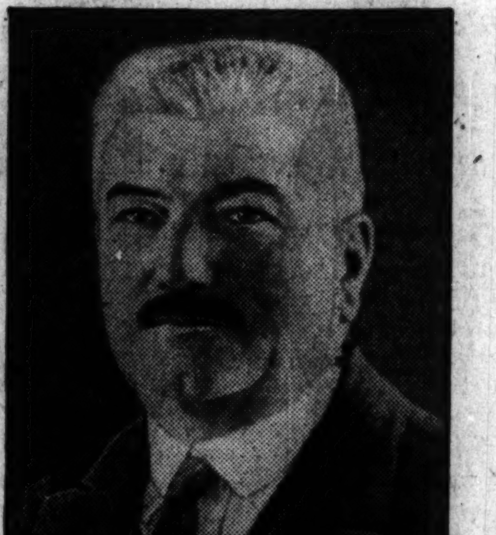

"I know of no other soap which meets all the requirements of complexion care, acting at once as a cleanser and a valuable and soothing emollient."

A. Leblanc
Nice

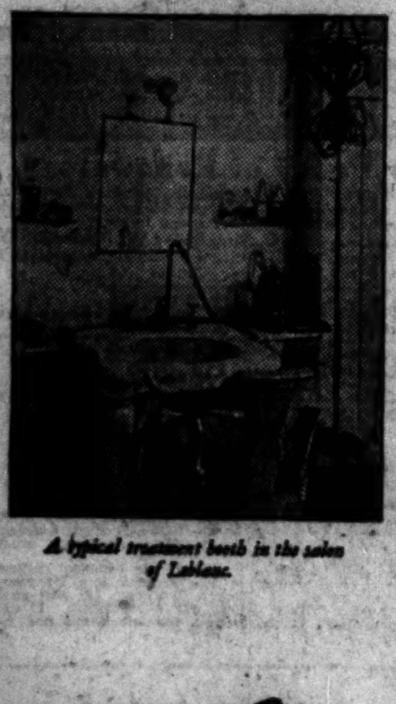

A typical treatment booth in the salon of Leblanc.

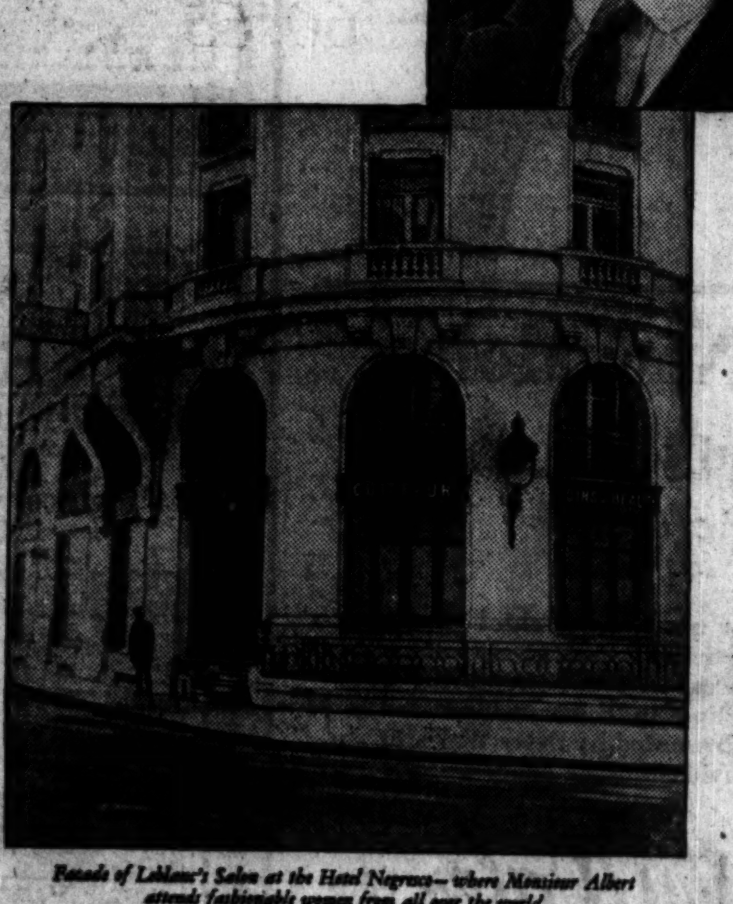

Facade of Leblanc's Salon at the Hotel Negresco—where Monsieur Albert attends fashionable women from all over the world.

"ERRONEOUS ideas on complexion care," according to Albert Leblanc, of Nice, "are very hard to correct. I am still occasionally asked: 'Shall I use soap on my face?' My answer is always a decided affirmative. It is quite wrong to suppose the skin can be thoroughly cleansed by other methods . . . And the soap I recommend is Palmolive!" So says Monsieur Leblanc, head of the Hotel Negresco Beauty Salon.

Monsieur Leblanc studied the art of cosmetics in Paris and practiced his profession there until 1912. He then came to Nice, where he has gained an excellent reputation in this smart Riviera resort.

All the experts agree

M. Leblanc is joined by an international group of authorities on skin care, all of whom advocate Palmolive as the best way to keep the skin healthfully radiant, glowing with under-the-surface color and life. Do this, they say: massage Palmolive lather tenderly into the skin for two minutes. Rinse, first with warm water, then with cold. And you're ready for make-up!

Enjoy it for the bath as well, since it costs no more than ordinary soap. Just one bar will assure you of its superiorities. Use it tonight!

Think of it! 13,769 leading beauty experts all over America—in big cities, small towns, smart resorts—advise the twice-daily use of Palmolive Soap! No single product ever had such tremendous professional endorsement.

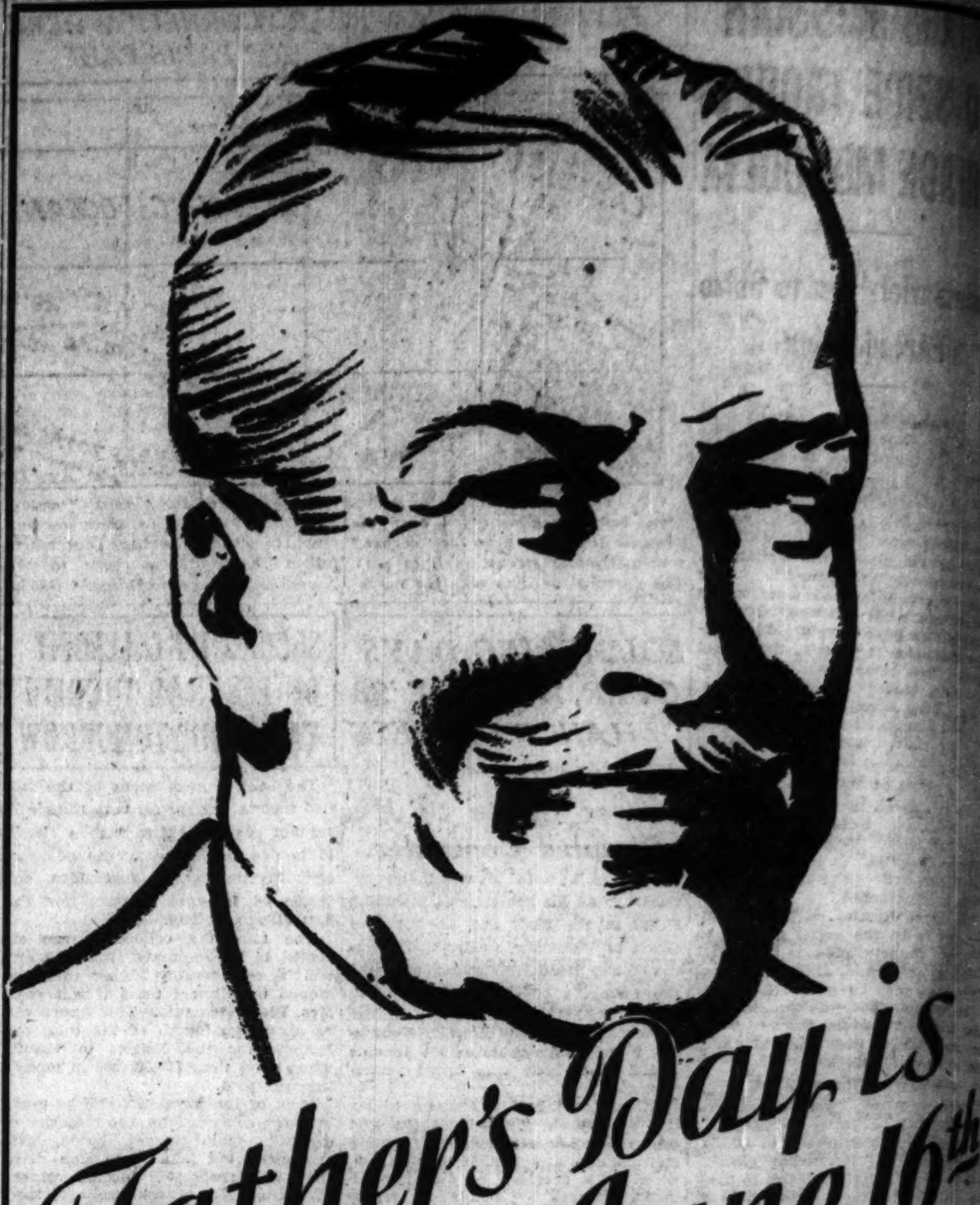

Father's Day is Sunday June 16th

HE

will appreciate one of these BEDFORD specials

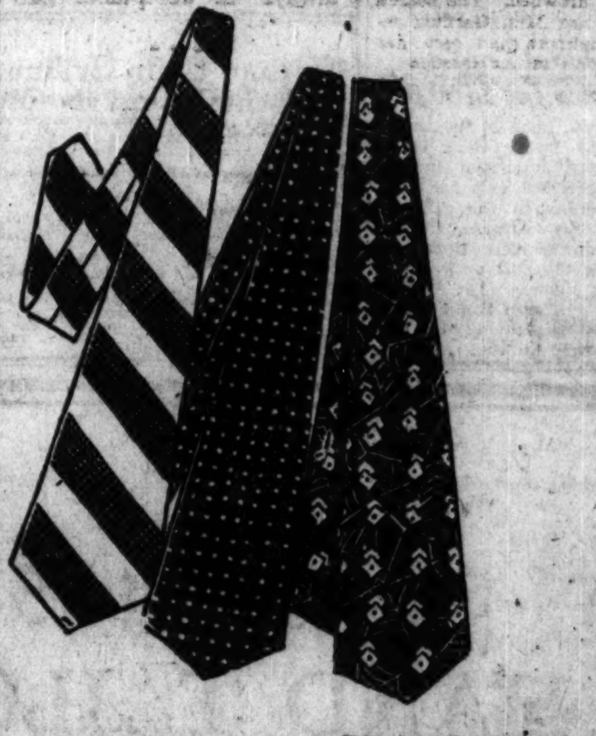

Susquehanna Pure Silk Neckwear

New, exclusive and beautiful patterns of Jacquard Faille silks, especially selected for Dad. The chain store price is only

$1.00

Imported White English Broadcloth Shirts

Loomed in Manchester, England, of exceptionally fine quality. To mention their real value would appear exaggerative. The chain store price is only

$1.95

P. S. Dad can always use white shirts.

Money Cheerfully Refunded

OPENING TOMORROW
A NEW SOUTH SIDE BEDFORD STORE
at 816 E. 63rd Street—just east of Cottage Grove Avenue. This new store offers the same style, quality and values as the Bedford Loop Stores.

BEDFORD SHIRT CO.
SEVENTEEN STORES IN THE LOOP
Open Saturday Evenings

WHARTON LEAVES TO SERVE 2 YEAR PRISON SENTENCE

Insists He's Innocent of Mail Robbery Plot.

(Picture on back page.)

Charles S. Wharton, former congressman and former assistant state's attorney, was taken to Leavenworth penitentiary last night by deputy United States marshals to begin serving a two year sentence for conspiracy in connection with the Evergreen Park mail robbery of February, 1928. His conviction of aiding Charles "Limpy" Cleaver's gang in the $133,000 robbery was upheld by the United States Circuit Court of Appeals two weeks ago.

Wharton surrendered to Marshal H. C. W. Laubenheimer shortly after 4 p. m. and sat in the back room of the marshal's office for two hours, talking in a philosophical vein.

Insists He Is Innocent.

"I've had almost every other experience in life, why not this?" he said in referring to his coming prison term. "I'm not guilty of making my home a hideout for the Cleaver mob and neither did I receive $4,000 of the loot, as my indictment claimed. That's my story first, last and always."

The former congressman had six other prisoner-companions with him on the trip, three drug addicts, two prohibition law violators, and a postal law violator. All were under the surveillance of Deputy Marshal Joseph Spizzari. The seven, with guards, left for Leavenworth at 7 p. m. in a special prisoners' car over the Chicago, Burlington and Quincy railroad from the Union station. The car will be shunted into the prison yard at 10 a. m. today.

Hopes to Return Soon.

Wharton was spared the ignominy of "bull pen" experience when he surrendered. Chief Deputy Marshal Edward King allowed him to sit in a room adjoining the lockup until the large van came to take him to the station. Wharton sat and chatted with reporters with seeming calm.

"I'll be a good prisoner and I hope I can get back to my law practice here within the next nine or ten months," he said. He will be eligible for parole after serving one-third, or eight months, of his sentence.

In entering Leavenworth, Wharton automatically loses his citizenship and it cannot be restored except by order of the President of the United States.

The last two of the eight members of the Cleaver gang to be brought up for the Evergreen Park robbery will be put on trial next Monday before Federal Judge Charles E. Woodward. Four have been given prison sentences, another was found murdered, and a companion was killed in a holdup. John [Red] Flannery and Virgil Litzinger will be tried Monday.

WINS BY LOSING

RUTH WALGREEN.
[Du Bois Photo.]

Both participants in a highway automobile race which ended in the court of Magistrate Charles G. Franklin of Evanston were declared winners yesterday. At first it appeared to have been a losing race for Miss Ruth Walgreen, 19 year old daughter of Charles R. Walgreen, the drug magnate, and a sophomore at Northwestern university, who was arrested as a speeder. But Miss Walgreen informed the magistrate that his daughter, Carolyn, one of her sorority sisters at the university, had beaten her in the speed contest as they were returning from a party at Fort Atkinson, Wis. The magistrate nolle prossed the case against the defendant "just to make the race even," he said.

BOY, BELIEVED DROWNED, SEEN LOOTING PANTRY

Herbert Greflick, 15 years old, missing Boy Scout believed to have been drowned in the Des Plaines river near the Schiller Park forest preserve, was seen looting the pantry of his home at 4455 North Mansfield avenue yesterday. His mother, Mrs. Frank Greflick, smilingly told Chief A. H. Loula of the forest preserve police, who has been making a search, that Herbert has been playing hookey.

The investigation began Monday when a note was found in an abandoned tent which read, "If you are still alive let us know." Chief Loula acted on the theory that the companions of the boy may have abandoned the camp in fright fearing that he may have been drowned. The search was dropped when Mrs. Gerflick reported that neighbors had seen her scn enter the home in her absence.

RICH CHICAGOAN GETS 18 MONTHS ON DRY CHARGE

John P. Brady, wealthy Chicago and Kewanee real estate operator and a race horse owner, was sentenced yesterday to eighteen months in Leavenworth penitentiary for violating the national prohibition law in federal court at Kewanee. He was also given a $5,000 fine.

Brady, the government claimed, was the owner of a building in Kewanee from which liquor was alleged to have been sold. Two others were convicted with him. They are Alonis Deneyser, who was given the same sentence and fine, and Peter Vanheck, who must serve one year and pay a $1,000 fine. In passing sentence the court refused a plea for probation for Brady and said that it was imperative that a man of his wealth should be punished for violating the law.

JUNE
14
FRIDAY

De Met's Candies

Right thru the day

There's a need and an appetite for De Met's Candies almost every hour in the day! Keep it handy . . . and eat more candy. De Met's Candies are offered in wonderfully large variety . . . a type for every taste and a kind for every occasion. 70c, 80c and $1.00 the pound!

"Sweeten the Day with Candy"

De Met's
CANDIES

5 WEST RANDOLPH ST.
Between State and Dearborn Sts.
103 WEST ADAMS ST.
In the New Bankers Building
11 WEST MADISON ST.
Between State and Dearborn Sts.
64 EAST WASHINGTON ST.
Between Michigan and Wabash
STATE AND ADAMS STS.
Right on the Northeast Corner
69 EAST MONROE ST.
Between Michigan and Wabash
330 S. MICHIGAN AVE.
Between Jackson and Van Buren
DE MET'S KITCHENS
229 North State St.

Gifts from Tobey's

Second Floor

The Amber Glass Lamp with silk shade, $50. Satinwood Table, $30.

. . .

A lamp or an interesting piece of furniture is always an acceptable gift.

. . .

Other suggestions from the Gift Room are:

Magazine and Book Holders, $15 to $75.
Coffee Tables, $18.50 to $130.
Tilt-Top Tables, $12 to $170.
Nest Tables, $36 to $250.
Reading Tables, $25.

Michigan Avenue
at Lake Street

Burlington Route

Back Home Excursion
TO
Omaha-Lincoln
AND
Points in Iowa, Wisconsin and Minnesota

ROUND TRIP FARES TO

Omaha	$10.00
Lincoln	11.50
Burlington	5.00
Ottumwa	5.60
Creston	8.00
Red Oak	8.90
Dubuque	4.25
Prairie du Chien	5.00
La Crosse	5.25
Grand Crossing	5.25
Winona	6.00

Correspondingly low fares to other C. B. & Q. points in Iowa

Tickets Good Only in Coaches
GOING
June 21, 22 and 23
To Iowa and Nebraska Points
June 21-22
TO
To Wisconsin and Minnesota Points

RETURNING to reach Chicago not later than 9:00 a. m., June 24.

Half fare for children No baggage checked

Information and Tickets at
CHICAGO UNION STATION
Jackson and Canal Phone Franklin 6700
or
CITY TICKET OFFICE
179 West Jackson Phone Wabash 4600

QUALITY - SERVICE - SATISFACTION

Young men's suits with all the midseason style developments and worth $60 $65 $75 repriced at

$50

You'll get much more han a big value-you're getting fresh new midseason styles-the latest developments of the best makers of young men's suits in this country. The latest developments in woolens, in colors, in models-the best sort of hand needle work-suits that are actually worth $60 $65 $75 are repriced in this great event at $50

4th floor

$50 men's and young men's suits at

$33.50

Real $50 suits for men, real $50 suits for young men-all marked $33.50. They're fine hand-tailored suits, finely and perfectly styled. Worsted tweeds, twists, homespuns, Scotches-each a marvelous wonder value at $33.50

3rd floor

$60 $65 men's 2-trouser suits repriced to

$50

There's nothing too advanced about these suits, they're dignified, reserved, refined-the patterns however are new fresh midseason developments. Business men of any size or proportion will get a perfect fit. $60 $65 suits $50

2nd floor

MAURICE L ROTHSCHILD

State at Jackson

MINNEAPOLIS CHICAGO ST. PAUL

KILLS EFFORT TO DEFER NATIONAL ORIGINS QUOTA

Move Beaten in Senate, 37 to 43.

[Chicago Tribune Press Service.]

Washington, D. C., June 13.—[Special.]—Efforts to prevent the so-called national origins immigration quota system from becoming effective by presidential proclamation on July 1 met final defeat in the senate today when a resolution which would have brought a repealer to the floor was rejected by a roll call vote of 37 to 43.

Under the provision, bitterly fought by racial groups all over the country and twice postponed since its inclusion in the 1924 immigration law, the total annual immigration to the United States will be reduced after July 1 from 164,667 to 153,714.

Instead of being fixed at 2 per cent of their nationals resident in the United States in 1890, quotas will be assigned the various nations in proportion to the national origins of the whole population in 1920.

Favored Walsh Measure.

The resolution, sponsored by Senator George P. Nye [Rep., N. D.], and defeated today, would have discharged the senate immigration committee, which early in the session pigeonholed proposals to suspend or repeal its provision, from further consideration of the subject and would have brought the repeal measure introduced by Senator David I. Walsh [Dem., Mass.] to the floor.

Senator David A. Reed [Rep., Pa.], author of the new quota system, led the fight in its defense, and was prepared, if defeated in today's roll call, to filibuster against the Walsh bill until after July 1 if the congress had not recessed before.

The Pennsylvania senator permitted the Nye resolution to come to a vote only after a careful poll of the senate beforehand indicated a majority against it.

Say English Favored.

Opposition to the national origins provision has been based principally on the contention that the quotas determined by the cabinet commission, of which President Hoover, then secretary of commerce, was a member, discriminate in favor of English, northern Irish and southern European immigration at the expense of German, Scandinavian and northern European countries.

President Hoover, during his campaign last fall, advocated suspension of the plan pending further studies to determine more accurate quotas, and postponing operation of the system.

The changes to be made in quotas after July 1 are indicated in the following table showing immigration quotas under the 1890 basis now operating and the national origins basis which will become operative unless repealed:

	1890 basis now operating.	National origins basis. [Latest estimates.]
Armenia	124	100
Austria	785	1,413
Belgium	512	1,304
Czecho-Slovakia	3,073	2,874
Danzig, Free City of	228	100
Denmark	2,789	1,181
Estonia	124	116
Finland	471	569
France	3,954	3,086
Germany	51,227	25,957
Great Britain and North Ireland	34,007	65,721
Australia	121	100
13 countries, at 100 immigrants each	1,300	1,300
Greece	100	307
Hungary	473	869
Irish Free State	28,567	17,853
Italy	3,845	5,802
Latvia	142	236
Lithuania	344	386
Netherlands	1,648	3,153
Norway	6,453	2,377
Poland	5,982	6,524
Portugal	503	440
Roumania	603	295
Russia	2,248	2,784
Spain	131	252
Sweden	9,561	3,314
Switzerland	2,081	1,707
Syria and the Lebanon	100	123
Turkey	100	226
Jugo-Slavia	671	845
Thirty seven countries, including 13 British mandates or possessions and the following: Afghanistan, Andorra, French Cameroon, Egypt, Iceland, Japan, Liechtenstein, Monaco, Morocco, Persia, San Marino, French Togoland, Albania, Bulgaria, China, Ethiopia, Irak [Mesopotamia], Liberia, Luxemburg, Muscat, Nepal, Ruanda, Siam, Yap, are entitled to a quota of 100 immigrants each under both the 1890 and national origins basis of immigration.		
37 countries at 100 immigrants each	3,700	3,700
Total	164,667	153,714

NO FARM DEPRESSION, CHICAGO MAN ASSERTS AT I. C. C. HEARING

Washington, D. C., June 13.—(AP)—A denial that American farmers are suffering from agricultural depression was made today by A. B. Enoch of Chicago, representing western railroads before the interstate commerce commission in its investigation on freight rates on grain and grain products. The commission is under congressional mandate to put into effect the lowest lawful rate consistent with service, as a farm relief measure.

When Enoch made his statement Commissioner Eastman inquired:

"Do you think we can accept that statement, when congress is in special session at the present moment at the call of President Hoover to enact farm relief legislation?"

"You can," Enoch replied. "I think the record in this case shows there was complete recovery in 1925."

A SPECIAL SELLING

For Men Who Prize Distinction!

Worsted Suits

with two trousers

$35

"Special" is a term we rarely employ. It is our business to *always* produce fine clothes—sensibly priced!

But in this rare group of Worsteds, the Bond tailoring plants have outdone themselves . . . in producing authentic style that suggests a much higher price. They are indeed *"Specials"* in every sense . . . in fabric quality . . . in design . . . in fit . . . *and in price!*

Cool Grays, soft creamy tans, and the always good-looking blues . . . in models that will be favored next fall—and that you will enjoy wearing now!

Use Bond Ten Pay Service

Pay $10 when you buy—the rest in ten weekly payments. There are no interest or carrying charges. "Pay as you get paid!"

BOND CLOTHES

S. W. Cor. Madison and Dearborn Streets

Park in the Loop After 6 P. M.—Shop in Bond's—Open Till 9 P. M.

A Mandel Event—for the Miss

Printed CHIFFON Frocks—

$25

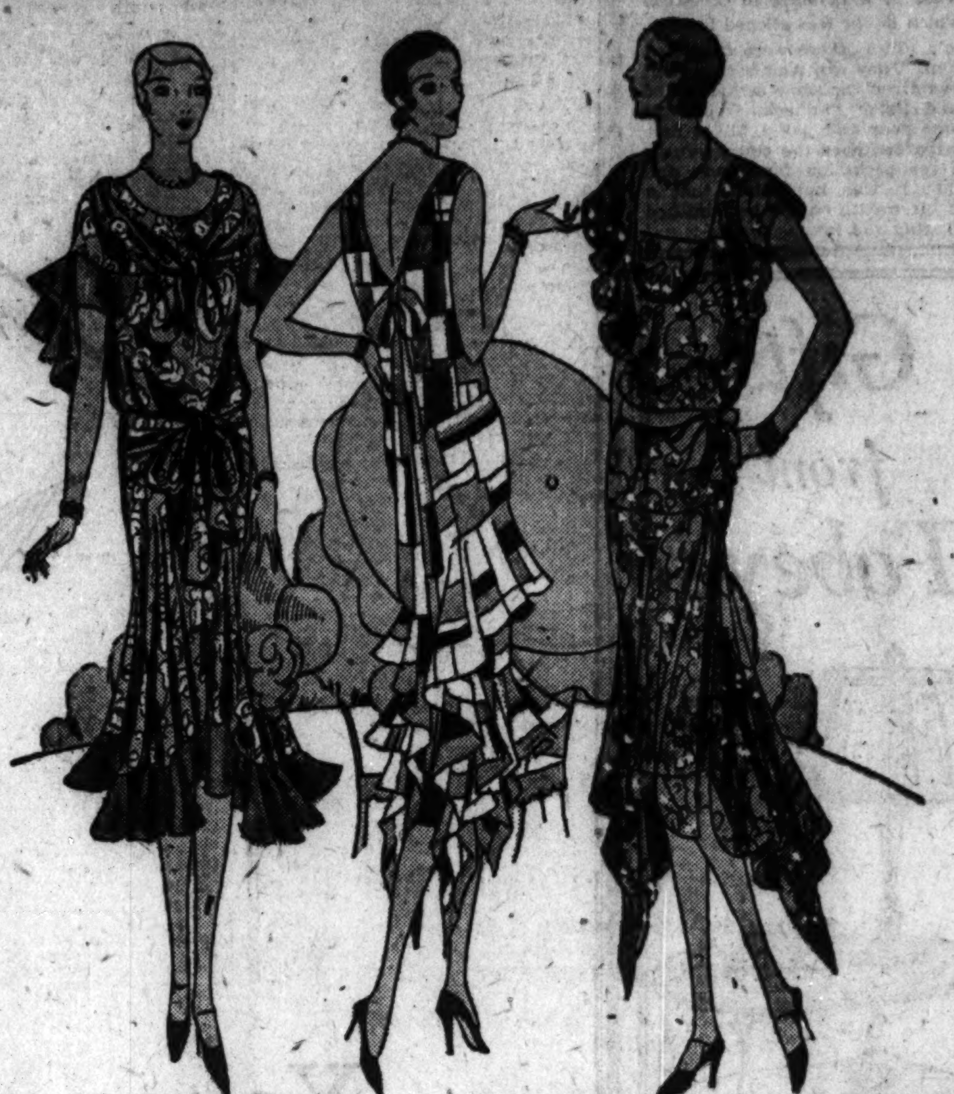

Sweetpea print chiffon with tulle—for $25.

Modern print, vivid in color—priced at $25.

Poppy design chiffon with sunback—at $25.

Fashions and Values of Importance—For Daytime, Afternoon, Evening Affairs

Colorful wisps of chiffon—amazingly lovely at $25. Adaptations of Chanel, Lanvin, Lelong among them. Cool prints, often imported, and mostly with light backgrounds. Capes and berthas, no sleeves and long sleeves. Hemlines that dip gracefully. Each complete with silk slip. And in sizes from as small as 12 to 20. Three of many attractive models sketched.

Mandel's Misses' Frocks—Fourth Floor—State.

Brims Fold to Show Forehead

$7.50

In the Sport Section and in Debutante Shop

If you are developing sun-tan, you'll show your forehead to the sun in a felt hat like this. You'll find the newest sun-tan brims in these cleverly manipulated felt hats in new Millinery Salon. Medium and small headsizes. $7.50.

Mandel's Millinery Salon—Fifth Floor—State.

Classic Sport Shoes White with Brown

$14.50

Three shoes in the manner of the Palm Beach classic—white with brown, for active sports and spectating. All have hand turned or Goodyear welted soles. This group is among many distinctive summer sports shoes Mandel's presents.

At the top—white buck pump with brown calf of modern design, smart solid leather heels.

Center—white buck with brown, red or green lizard saddle, Prince of Wales tie, rubber soles.

At bottom—one strap white buck slipper, alligator tip and quarter, solid leather heels. Also with blue, red, or beige kid tips and quarter.

Mandel's Shoes—Fifth Floor—State.

Sun Socks Are Popular Over Your Bareleg Hose

The Socks 50c-$1.95 *The Hose* $1

Barelegged hose of sheer chiffon hasn't a seam to break the effect of sun-tanned legs . . . the diverting little sun socks can be worn over the barelegged hose, allowing you to acquire that popular dusky bronze look.

The seamless hose may be had in all the sun-tan shades . . . the sporting sun socks are plain or striped or designed in clever patterns on the tops. These may be had in lisle, silk, rayon, wool or mixtures. Sizes 8½ to 10½.

Mandel's Hosiery—First Floor—State.

Shantung Sails with Fashion

$25

The tuck-in suit—in shantung—is exceptionally cool. The sea-side visitor chooses this model in natural shantung, with red, green, or blue polka-dot jacket and skirt. There are many such ensembles at $25 in Olympia Sports Shop.

Striped sun-back Swimming Suit sketched is $5. (Mandel's is headquarters for the Jantzen Suits.)

Mandel's Olympia Sports Shop—Fourth Floor—Wabash.

MANDEL BROTHERS

STATE AT MADISON

LONDON GASPS AT DAWES' DYNAMIC DISPLAY OF SPEED

New Envoy Slashes British Red Tape Traditions.

BY JOHN STEELE.
[Chicago Tribune Press Service.]

LONDON, June 13.—Charles Gates Dawes, American ambassador to the Court of St. James's, who arrives in England tomorrow, is setting an example of Yankee hustle which is causing old fashioned Britons to gasp.

He is due at Southampton on Friday at 3 p. m. and will not get to London before 6 p. m. On Saturday morning he goes to Windsor to present his credentials to King George and then, a full fledged ambassador, takes the night train for Forres, Scotland, where he will meet Prime Minister Ramsay MacDonald for a couple of hours of lunch and conversation and return to London the same night.

Will Meet at Historic Spot.

No such energy in an ambassador ever has been known here, and officials do not know what to make of it. In justice to the new government it must be said that Mr. MacDonald welcomes it and is disposed to meet Ambassador Dawes half way in cutting out the unnecessary red tape and getting down to the essential business of clearing up Anglo-American misunderstandings.

The meeting of the prime minister and Mr. Dawes had been arranged by radio on Mr. MacDonald's initiative. It is perhaps a good omen that the little Scottish town of Forres, where the historic meeting takes place, was the scene of a former peace conference. It was there, nearly 1,000 years ago, that a peace treaty was signed between Malcolm II, king of Scotland, and Swein, king of the Norsemen. It is "a royal burgh" nestling at the foot of the hills on the shores of the Firth of Moray and is mentioned in Shakespeare's "Macbeth." Mr. Dawes arrives there at 1:17 on Monday afternoon, lunches with Mr. MacDonald at a private house on the outskirts of the town and catches a train at 4:57 p. m. for London.

Will Discuss Disarmament.

In an interview today Mr. MacDonald said: "In this short space of time three or four great questions on Anglo-American coöperation in the cause of disarmament and permanent peace will be opened. I hope nothing will stand in the way of this attainment. At this lunch, which will be one of the most informal lunches ever held in politics, Gen. Dawes and I shall discuss the great question of Anglo-American coöperation in the cause of disarmament and permanent peace.

"That the determination exists on both sides of the Atlantic to come to a firm understanding is well known. In the ordinary course of events it would not be necessary for Gen. Dawes to call on me at once, but the condition of affairs is such that neither he nor I are anxious that there should be any delay in talking over this vital question. I am looking forward with great interest to meeting Gen. Dawes and will give him the heartiest welcome."

Before starting for Forres, which is about 17 miles from Lossiemouth, the English premier's old home town, where he arrived yesterday for a ten day vacation, Mr. MacDonald will attend divine service at a local church where an old friend, the Rev. John Nixon, is preaching his last sermon before leaving for Africa.

LLOYD GEORGE CLAIMS TO BE KEY PIN OF LABORITES

Says Liberals Control the Government.

BY JOHN STEELE.
[Chicago Tribune Press Service.]

LONDON, June 13.—Watchful coöperation with the government along certain lines and certain hostility along others, is the policy of the Liberal party in the new parliament, according to David Lloyd George, who today was reëlected leader and chairman of the party at a meeting held today at National Liberal headquarters.

At a luncheon afterwards he outlined the Liberal policy, after saying that he was not downhearted but really encouraged at the wonderful success the party has won. "The elections elevated our party to a position of responsibility in national affairs second only to that of the government. During this parliament the final word on all controversial issues between the other two parties rests with us. We must not use the power given us by the electors in a paltry, fractious or pernickety spirit.

Asks for Soviet Recognition.

"We shall await with interest the forthcoming declaration of the ministerial policy, but we must declare that so far as it lies in our power the mandate of the government ends when it fails to pursue the Liberal policy. At the very hour the ministry decides to become a socialist administration its life ends, for it has no authority from the nation to embark on socialist experiments.

"I assume the government will immediately repair the stupid blunder of the Arcos raid [a raid which took place on May 12, 1927, when hundreds of police made a sensational descent on the headquarters of Arcos, Ltd., the official soviet trade delegation and corporation and a semi-diplomatic organization, when many documents were seized] and resume diplomatic relations with Russia."

Bars Soviet Loan.

It is learned that Mr. Lloyd George has already sent a message to Mr. MacDonald saying that he will support the government in recognition of the soviet government, but not in any loan or credit arrangement.

It is also reported that Mr. MacDonald's failure to reappoint Arthur Ponsonby as undersecretary in the foreign office was due to his resentment of Mr. Ponsonby's mishandling of Russian negotiations in the last Labor government. Mr. Ponsonby has been sent to a calmer atmosphere in the colonial office.

Schoolgirl Wife Gets Divorce After 3 Years

Mrs. Margaret Norton, 5746 Maryland avenue, who married Hugh J. Norton Jr., when she was an eighth grade pupil in the Ray school, yesterday won a divorce before Superior Judge William N. Gemmill. Mrs. Norton charged cruelty and habitual drunkenness. Mrs. Norton was married on March 3, 1926, when she was 15 years old and her husband was 20. Truant officers threatened to force her back to school because of her youth. The husband forestalled the move by agreeing to act as her tutor. They separated on Nov. 28, 1928, the court was told.

U. S. COURT GETS POSSESSION OF WHOOPEE BOOKS

(Picture on back page.)

The much possessed "whoopee" records of the Central Auto Service, 1452 North Clark street, involved in the sanitary district investigation, changed hands again yesterday, this time passing into federal control. They were formally turned over to Charles M. Bates, clerk of the United States District court, following an order issued by Federal Judge George A. Carpenter several months ago.

The next move will probably be a hearing on the motion of Attorney Michael Ahern, counsel for the auto company, to vacate the Carpenter order and return the documents to their owners. This will be opposed by Assistant States Attorney David Stansbury, on whose motion the records were impounded with the District court clerk when the senate investigation committee had finished with them.

Wine of tomatoes gorgeously spiced

Snider's

THE MULLED CATSUP

Doctors Prescribe Sleepy Water in the Treatment of

HARDENING OF THE ARTERIES

Sleepy Water is nature's radioactive mineral water of high therapeutic value from Chewaukla Springs, adjoining the government reservation at Hot Springs, Ark. It is beneficial in the treatment of **Diabetes, Bright's Disease, Rheumatism, Hardening of the Arteries, High Blood Pressure, Neuritis, and Stomach Troubles.**

Sleepy Water may be used regularly and freely with excellent results—to retain as well as regain health. Not a physic—drink it more freely than you drink city water. Palatable, wholesome Hot Springs water; nothing added to or taken from it. Its beneficial effects include an invigorating sense of well-being. Ask for booklet. Order a case today.

Phone STAte 9680 (open until 8 P. M.), or write Sleepy Water Co., 11 S. La Salle St., Chicago.

ASK FOR BOOKLET

SLEEPY WATER (RADIOACTIVE) *from Hot Springs, Ark.*

Phone Orders Received Up to 8 P. M. STAte 9680.

PEARLS

The perfect gem for these days of chaste simplicity.

Peacock pearls are selected by men who have a sensitive knowledge of nature's uncompromising standards of excellence and beauty, in the perfect pearl.

◆ ◆ ◆

Pearl Necklaces, $150 to $150,000

PEARLS FOR ADDITIONS

C. D. PEACOCK
ESTABLISHED 1837
State and Monroe Street • Chicago

The Costume Bootery of
O'CONNOR & GOLDBERG
at 23 and 25 Madison, East

Imported French
HAND CROCHETED
O-G Summer Sandals

Made by the most prominent Bottier in Paris for O'Connor & Goldberg . . . to sell at six hundred francs, ($23.40) . . . and the O-G Costume Bootery features them at

$10.95 and $12.85

In summer combinations of
CHANEL TRI-COLOR
WHITE AND BLACK
ALL WHITE
CANARY AND WHITE
BEIGE AND WHITE
BLUE AND WHITE

THE O-G COSTUME BOOTERY . . . at 23 MADISON STREET, East
THE O-G UPTOWN BOOTERY . . . at 4616 SHERIDAN ROAD

"It's a Sale" at Five Baskin Stores

HART SCHAFFNER & MARX
TWO TROUSER SUITS
$46

They sold regularly for
$55 - $60 - $65

You get the benefit, in this sale, of our five stores' enormous buying power—more than that, you benefit by our close association with the country's greatest maker of men's clothes—Hart Schaffner & Marx

These suits are right out of Hart Schaffner & Marx great shops—all-wool worsteds, cheviots, tweeds, twists—light and dark spring colors, authentic styles—every size and proportion—$55 to $65 values, $46

BASKIN

Corner of Clark and Washington
State Street just north of Adams
336 North Michigan
63rd Street at Maryland (Open evenings)
Corner of Lake and Marion (Oak Park)

SPORTS OXFORDS BY WALK-OVER

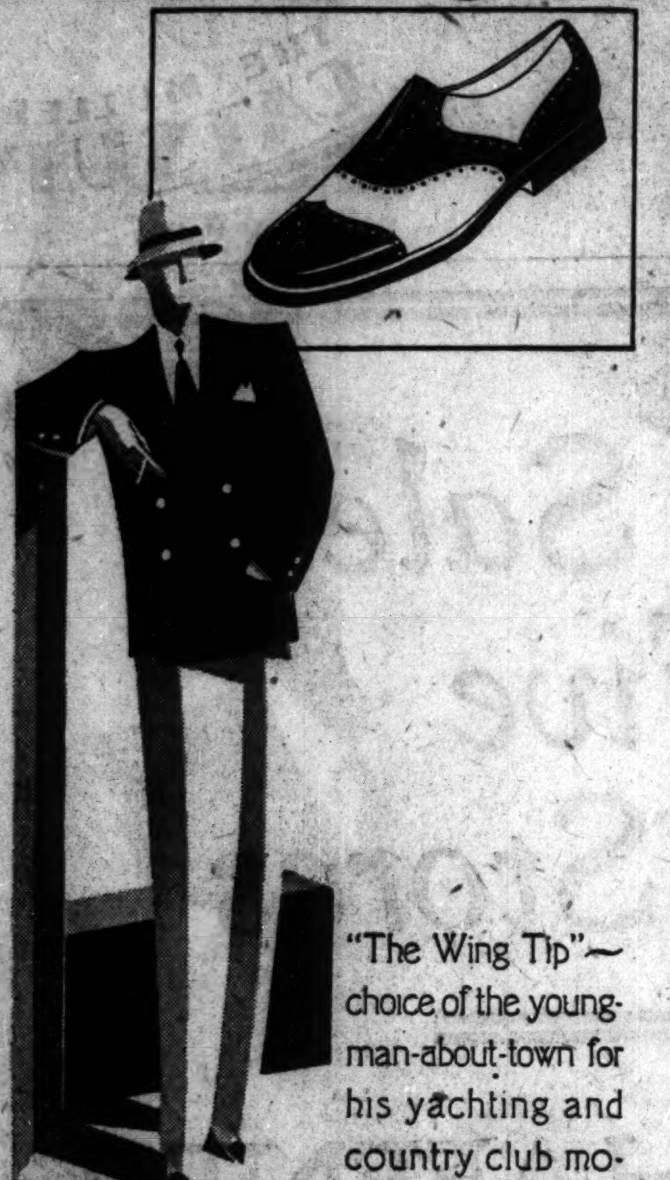

"The Wing Tip"—choice of the young-man-about-town for his yachting and country club moments! Black and white combination, snug-fitting heel, and every inch an aristocrat. Priced at $8.50

WALK-OVER SHOES FOR MEN

Featured at
14 SOUTH DEARBORN STREET
125 South State Street — 6440 South Halsted Street
4700 Sheridan Road — 4715 South Parkway
1313 East 63rd Street — Elgin • Rockford • Gary
Other Walk-Over Stores
607 Davis Street, Evanston — 2342 East 71st Street
4032 West Madison Street — South Bend

The Chicago Tribune Is the World's Greatest Newspaper

SENATE SENDS APPORTIONMENT BILL TO HOOVER

Census Measure Report Adopted, 48 to 37.

[Chicago Tribune Press Service.]

Washington, D. C., June 13.—[Special.]—One of the four emergency measures recommended by President Hoover in his message to the special session, the census reapportionment bill, took its last hurdle today. The senate, by a vote of 48 to 37, adopted a conference committee report on the bill, and it now goes to the White House for presidential approval.

The bill not only authorizes an appropriation of approximately $40,000,000 for the 1930 census, but also provides for the first reapportionment of house membership since 1911, and creates permanent machinery for automatic redistribution of house seats after each future decennial census.

President Given Power.

Under the terms of the measure, if congress itself fails to act promptly after the 1930 and succeeding population counts, the President will be empowered to proclaim a reapportionment of representation among the states based on the so-called "major fractions" system, the method used in 1911 and on which present house membership is determined.

Progress of the bill, sponsored by Senator A. H. Vandenberg [Rep., Mich.], down to the adoption of the conference report today, was marked by some of the hottest skirmishes of the session. Especially hard fights were waged over the Wagner amendment, which would have required the selection of the more than 100,000 census enumerators from civil service lists of eligible persons, and the Anti-Saloon league-Klan endorsed proposal to exclude aliens from any population canvass intended as the basis for congressional reapportionment.

Southerners Change Minds.

Southern dry Democrats, hoping by the latter amendment to reduce the representation of populous, "wet" communities, dropped the scheme like a hot cake when the house not only adopted it but at the same time adopted a retaliatory amendment, proposed by Representative G. H. Tinkham [Rep., Mass.], which would have reduced southern states' representation in congress in proportion to the extent to which those states disfranchise Negroes.

As finally passed by the house, the bill went to the conference committee without either the alien exclusion, the Tinkham, or the Wagner civil service amendment, and provided that instead of Nov. 1 next, as proposed in the senate bill, the next census should begin on May 1, 1930. Another senate amendment, fathered by Senator C. C. Dill [Dem., Wash.], authorizing a census of household radio receiving sets, was killed in the house.

After several days of bickering the conferees reached a compromise which, accepted by the house on Tuesday and by the senate today, modified the Wagner amendment to provide that only the several hundred special "census agents" shall be drawn from civil service eligible lists and fixed the date of the count as April 1, 1930.

Eight Democrats joined with 40 Republicans in voting to adopt the conference report, while seven radical and two regular Republicans voted with the southern Democrats against the report. The senators voting against the report were:

Brookhart [Rep., Ia.]	Heflin [Dem., Ala.]
Dale [Rep., Vt.]	King [Dem., Utah]
Frazier Rep., N. D.]	McKellar [Dem., Tenn.]
Greene [Rep., Vt.]	Overman [Dem., N. C.]
La Follette [R., Wis.]	Pittman [Dem., Nev.]
Norbeck [Rep., S. D.]	Ransdell [Dem., La.]
Schall [Rep., Minn.]	Robinson [Dem., Ark.]
Barkley [Dem., Ky.]	Smith [Dem., S. C.]
Blease [Dem., S. C.]	Steck [Dem., Ia.]
Broussard [Dem., La.]	Swanson [Dem., Va.]
Caraway [Dem., Ark.]	Thomas [Dem., Okla.]
Connally [Dem., Tex.]	Tydings [Dem., Md.]
Copeland [Dem., N.Y.]	Tyson [Dem., Tenn.]
George [Dem., Ga.]	Wagner [Dem., N. Y.]
Glass [Dem., Va.]	Walsh [Dem., Mass.]
Harris [Dem., Ga.]	Walsh [Dem., Mont.]
Harrison [Dem., Miss.]	Wheeler [Dem., Mont.]
Hawes [Dem., Mo.]	

23 House Seats Involved.

The reapportionment phase of the bill leaves the present total membership of the house unchanged at 435, and, based on official estimates that the 1930 census will show a national population of approximately 123 millions, a total of 23 house seats will be involved in the proposed redistribution.

Seventeen states will lose seats, as follows: Missouri, 3; Indiana, Iowa, Kentucky, Mississippi, 2 each; Alabama, Kansas, Louisiana, Maine, Massachusetts, Nebraska, New York, North Dakota, Pennsylvania, Tennessee, Vermont, and Virginia, 1 each. On the same basis 11 states will gain house seats, as follows: California, 6; Michigan, 4; Ohio, 3; New Jersey and Texas, 2 each; Arizona, Connecticut, Florida, North Carolina, Oklahoma, and Washington, 1 each.

JUDGE WHO SENTENCED KILLERS TO THE CHAIR ASKS FOR CLEMENCY

Judge Marcus Kavanagh of the Superior court, who some months ago sentenced two gunmen to the electric chair when they pleaded guilty to charges of murder and who went before the state pardon board to oppose a motion for clemency, announced yesterday that he has changed his attitude. He recommended to the board that the death sentence be commuted to life imprisonment.

Napoleon Glover and Morgan Swan, the condemned youths, have twice been saved by last minute reprieves. The judge said that inasmuch as they have already twice suffered the punishment of anticipation of death, he believes they will be sufficiently punished by a life sentence.

Aaron Woodward, another colored slayer, was saved from the electric chair yesterday by a reprieve granted by Gov. Louis L. Emmerson. Woodward was to have been electrocuted at midnight for the murder of Police Sergeant Jeremiah O'Connell. He was given a reprieve until July 12.

U. S. LAUNCHES INDIANA BALLOT FRAUD INQUIRY

South Bend., Ind., June 13.—[Special.]—Oliver M. Loomis, United States district attorney, today returned after a two week absence, and announced that the federal grand jury will be reconvened Tuesday for the sole purpose of hearing any evidence on the 1928 Lake County, Indiana, election. More than a score of witnesses will be summoned. Two of the first subpoenas issued today by Loomis were for Warren Fairbanks, president of the Indianapolis News, and Boyd Gurley, editor of the Indianapolis Times. Reporters of these papers, who have worked on the Lake county case also will be heard, Loomis said.

Two Navy Wives Sue for Reno Divorces on Same Day

Reno, Nev., June 13.—(AP)—Mrs. Rebekah Collier Scott, stepdaughter of the famous Presbyterian preacher, DeWitt Talmage, filed suit for divorce here today against Capt. William Pitt Scott, assistant commandant of the eleventh naval district at San Diego, charging extreme cruelty.

Mrs. Dallas Lee Meclewski asked a divorce from Romuald Peter Paul Meclewski, lieutenant commander in the navy, stationed at Norfolk, Va. She also alleged cruelty.

RUNAWAY BANKER CAUGHT.

Duluth, Minn., June 13.—(AP)—Charles J. Justis, former cashier of the Brule State bank, who disappeared last February, was under arrest here today charged with embezzling $6,308 from the bank.

MISSES STYLES
FOR WOMEN AS WELL AS MISSES

A New Fashion Service of Youth—and Paris and the right fit for any figure

SECOND FLOOR

A—smart, youthful two-piece georgette with hand-drawn work.
B—flowered chiffon . . . lace-edged bertha. Soft pastel shades.

Two of many new Frocks Friday and Saturday 16.75

The same new printed silks, light and dark georgettes, summer weight flat crepes, and flowered chiffons, which the smart Younger Set will wear this summer . . . reproduced by Lane Bryant in her exclusive Misses-Plus sizes 16+ to 30+, to fit any 34 to 48 bust.

Lane Bryant
101 North Wabash Avenue

Established 1872

RICHMAN'S Golf Suits

Nowhere but at Richman's will you see golf suits of this character so attractively priced—sturdily woven tweeds and twists of the quality more often sold at $50 than less—new patterns in quiet shades or colorful mixtures, as you choose—smartly cut in a style as well adapted to business as to sports wear.

Coat, Vest and Knickers, all $22.50
Regular Trousers to match . . . 6.00
Separate Wool Knickers . . . 6.00
Linen Knickers . . . 2.50

Like all Richman's Clothes, these golf suits are made in our own factories—tailored with the skill and care characteristic of the Richman organization of stockholding employes—sold direct to you without a middleman's profit.

SATISFACTION GUARANTEED OR MONEY CHEERFULLY REFUNDED

ALL $22.50

Any Suit, Topcoat, Golf or Dress Suit at One Price

THE RICHMAN BROTHERS CO.
114-118 S. State St.
Opposite Palmer House

"LIGHTS"

VARIOUS CORRECT AND COMFORTABLE LIGHT-WEIGHT SUMMER GARMENTS HAVE BEEN DEVELOPED FOR SHORE AND COUNTRY USAGE. JACKETS OF FLANNEL, CAMEL'S HAIR OR SHETLAND ARE NOT ONLY PLEASANTLY MODISH BUT PRECISELY TRIMMED AND EMBRACE THE CHARACTERISTICS IN DESIGN ASSOCIATED WITH THIS INSTITUTION. TROUSERS HAVE BEEN CUT OVER VERY DESIRABLE LINES.

SPORT JACKETS
IN FLANNEL, CAMEL'S HAIR, SHETLAND
THIRTY DOLLARS AND MORE

TROUSERS OF IMPORTED STRIPED OR PLAIN FLANNEL, CRICKET CLOTH
WHITE WORSTED AND BEDFORD CORD. ALSO A NEW PUTTY COLOUR
TWELVE-FIFTY TO TWENTY-FIVE DOLLARS

KNICKERS OF SHETLAND, TWEED, FLANNEL AND CAMEL'S HAIR
TEN DOLLARS AND MORE

KNICKERS OF IMPORTED LINEN
FIVE-FIFTY AND MORE

FIN-BUDDY SPORTS OUTFITS, TAILORED AT FASHION PARK
FIFTY-FIVE DOLLARS AND MORE

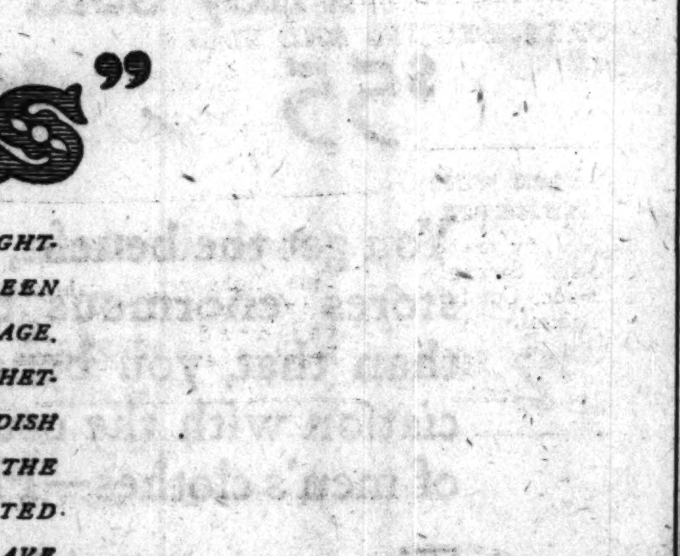

THE FINCHLEY Establishment
Jackson Boulevard East of State

THE HUB
Henry C. Lytton & Sons
STATE and JACKSON—Chicago
Gary — Evanston — Oak Park

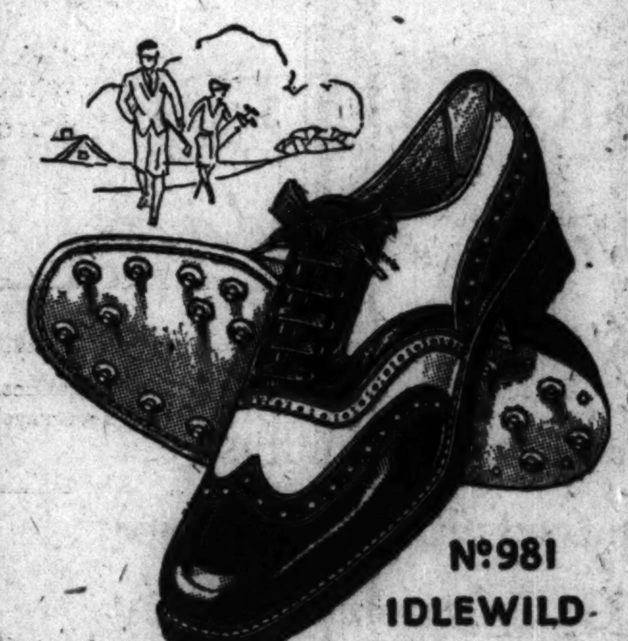

No. 981 IDLEWILD

Smart . . . . .
Wing Tip . . . .
Golf Oxfords
$9

A STRIKINGLY handsome wing tip—designed to fit with glove-like comfort. Months from now, when ordinary oxfords have been discarded, "Idlewild" will still be giving excellent service. In snow white elk with ebony black calfskin contrast.

Other Golf Oxfords, $6 to $10

ALD. BOWLER MAY URGE REPEAL OF JAYWALKING LAW

First Week's Test Fails to Solve Problem.

Ald. Thomas J. Bowler [41st], chairman of the council traffic committee, announced last night that he will seek a repeal of the pedestrian traffic control ordinance unless results are more satisfactory at the end of thirty days' enforcement than they were yesterday at the end of a week's tryout.

"I've been flooded with letters and telephone calls protesting against the delay to foot traffic in the loop," the alderman told Police Commissioner Russell. If you want to retain the stop and go rule for pedestrians, the system will have to be improved a great deal."

"I won't quarrel with you on that point," Commissioner Russell replied. "I know there are a lot of arguments both for and against pedestrian control. I'm open minded on the subject. Let's give the system a fair trial and if it doesn't work, repeal the law."

Caught by Right-Hand Turns.

Capt. Frank Matchett, in charge of the traffic division, and Lester J. Sorenson, city traffic engineer, were called into the conference. Both expressed approval of the experiment.

"The trouble now," said Mr. Sorenson, "is due to the fact that pedestrians are barred by the policemen from crossing the street against the red light and when the lights turn green the walkers are blocked by automobiles making right hand turns.

"This is a minor difficulty that can be eliminated by the police holding back the motorist who wants to make a turn until the jam of pedestrians gets across with the green light."

"That would be a great improvement," interposed Capt. Matchett, "if it were physically possible. But the loop streets aren't wide enough to keep all right turn traffic in a separate traffic lane. Therefore, if a policeman were to halt one auto about to make a right turn it would hold up a string of cars in the rear that want to go straight ahead. So that's out."

Doesn't Make Walking Safer.

"Does pedestrian regulation make for greater safety?" Capt. Matchett was asked.

"No," he replied, "we don't hope for any decrease in the number of accidents. The loop, with 1,500,000 people in it daily, has been remarkably free of accidents under the jump-when-you-can system. But we can speed the auto traffic."

"And you'll be doing it at the expense of the pedestrian," Ald. Bowler commented lugubriously. "Chicagoans, who sprint along the sidewalks faster than any people in the world, chafe under the idea of losing time at street corners."

"Let's give it three more weeks and then decide whether to continue the rule," Commissioner Russell closed the discussion.

Loop pedestrians were urged yesterday by Russell to coöperate with the police department in the enforcement of the ordinances, in the weekly police bulletin. Pedestrian control is absolutely essential for safety and the police department is making every effort to regulate traffic movement in the interest of safety, he said, urging both pedestrians and motorists to observe the signal lights.

ATWATER KENT SCREEN-GRID RADIO

A small payment will deliver this new Atwater Kent radio to your home. Come in now for demonstration—open evenings.

COMPLETE WITH TUBES

$159

Nothing else to buy

TEN DOLLARS DOWN

A beautiful Hi-Boy Cabinet desk model. Matched Burl walnut.

Note the beautiful Burl Walnut cabinet. A wonderful example of master craftsmanship.

IMMEDIATE DELIVERY
OPEN EVENINGS

Complete Victor Record Library

WURLITZER

329 South Wabash Ave.

4750 W. Madison — Wabash 1560

GREATER VARIETY THAN EVER BEFORE

MANHATTAN SHIRTS

AT FOUR BASKIN STORES

$3.50

The superior buying power of four stores enables us to offer you the greatest selection of Manhattan shirts in Chicago. There are striped shirts, white shirts, patterned shirts—neckband, collar to match, and collar attached styles—$3.50

Other stylish Manhattans $2.50 to $12.50

BASKIN

336 North Michigan — State Street just north of Adams — 63rd Street at Maryland *Open evenings* — Corner of Lake and Marion Oak Park

THE HOME OF HART SCHAFFNER & MARX CLOTHES

GOLDE 5th Avenue CLOTHES $22.50 ALL

You *want* Blues

We've Got 'em for You

- —for Graduation
- —for the Holidays
- —for Informal Wear
- —for Sports Wear with White Flannels
- —for Every Occasion

Every man needs a blue suit. It is the most serviceable and practical for all 'round wear. Our selection includes all the newest fabrics and shades—in models to suit any taste. Hard finished worsteds, wide wales, diagonals, self stripes, pin stripes, shadow stripes, herringbones, flannels, serges, etc. Be sure to see these exceptional values.

We Guarantee Satisfaction

Annoying high-pressure salesmen are not tolerated nor needed here—GoldE $22.50 Clothes sell themselves. We guarantee them to give entire satisfaction because we know what goes into them; and remember, the fabrics are 100% Pure Wool. **SHORTS, STOUTS AND SLIMS**

White Flannels — Sensational values. Plain whites, grays, stripes, etc. $5

Linen Golf Knickers — Sturdy materials. Strongly made. Cut full. Special, $2.50

Summer Suits — Fine light-weight fabrics. Beautifully tailored. Featured at $12.50

"Look for the Big Electric Signs"

GOLDE CLOTHES SHOP

11 Convenient Chicago Stores

LOOP STORE: 16 N. DEARBORN, Open Every Night	LOOP STORE: 414 S. STATE, Open Every Night	LOOP STORE: MADISON & WELLS, Open Every Night	LOOP STORE: 185 N. STATE, Open Every Night
SOUTH SIDE STORE: 6222 S. HALSTED, Open Tues., Thurs., Sat. Nights	SOUTH SIDE STORE: 47TH & SOUTH PARKWAY, Open Every Night	SOUTH SIDE STORE: 868 E. 63RD, Open Every Night	
NORTH SIDE STORE: WILSON & KENMORE, Open Every Night	WEST SIDE STORE: ROOSEVELT & SPAULDING, Open Tues., Thurs., Sat. Nights	NORTHWEST SIDE STORE: 1236 MILWAUKEE, Open Tues., Thurs., Sat. Nights	NORTHWEST SIDE STORE: 2748 MILWAUKEE, Open Every Night

U. S. TAKES TWO DRY SLAYERS UNDER ITS WING

Officially Absolves Third Patrolman.

(Continued from first page.)

no indications that similar letters will be sent to customs agents and coast guardsmen, the men responsible for the slaying of Jacob D. Hanson at Niagara Falls, N. Y., more than a year ago and the killing of Virkula at International Falls, Minn., Saturday.

"The increased penalties provided in the Jones act may lead some prohibition agents," Dr. Doran said, "to believe they are justified in using firearms to prevent the escape of alleged violators of the national prohibition laws.

"The fact that a prisoner is escaping from an officer's custody is not in itself sufficient to justify the use of a gun to apprehend him."

Carte Blanche for Customs Guards.

"Will similar instructions go forward to customs and coast guard officers?" Mr. Lowman was asked.

"I have not considered it," he replied.

"It is true, is it not," Mr. Lowman was asked, "that if the Doran instructions had been applied to customs agents the shooting of Virkula would have been in direct violation of orders?"

"That is true," answer Lowman. "But the customs agents and coast guardsmen have to deal with desperate characters. They must be able to defend themselves."

According to Mr. Lowman, who has been designated the spokesman on prohibition killings, the treasury department selects the best men it can obtain from the civil service list of eligibles.

"The position," he said, "pays only $2,160 a year to begin, and the class of men attracted are about the same caliber as policemen. There are certain to be a few who will lose their heads in a pinch."

Schafer Quiz Comprehensive.

Representative Schafer's resolution was the highlight of prohibition activities in congress.

The Schafer committee would be composed of three senators named by the Vice President and four representatives appointed by the speaker. The sum of $75,000 would be appropriated for expenses.

The committee would be authorized and directed to "conduct an investigation and make a study of prohibition enforcement, particularly with reference to the many fatal shootings by federal enforcement agents, and to formulate recommendations and submit proposed legislation to congress which would protect the lives and liberties of the American people."

SAYS PERSHING ASKED FURTHER WAR AFTER ARMISTICE PROPOSAL

[Chicago Tribune Press Service.]

New Haven, Conn., June 13.—That Gen. Pershing "was the only one who did not wish to grant an armistice and urged the continuation of the offensive against Germany," is the charge made by Prof. Charles Seymour, an historian at Yale university, in an article in Yale Review, out tomorrow. Prof. Seymour realigns what he calls the inside story of some events that preceded the end of the world war after a study of the papers of Col. Edward House.

Prof. Seymour cites stories that gave President Wilson credit for "the armistice and a premature peace," and that, except for Wilson and his influence on allied leaders, Foch would have led his triumphant armies across the Rhine and dictated peace in Berlin.

"Such stories and charges are based upon a misconception," Prof. Seymour writes, then quotes from papers which he obtained from Col. House. The professor quotes Col. House as saying, "Will you tell us, M. Le Marechal, solely from a military point of view, apart from any other consideration, whether you would prefer the Germans to reject or sign the armistice as outlined here?"

To this Foch is quoted as replying: "Fighting means struggling for certain results. I make war for the results. If the Germans now sign, those results are in our possession. This being achieved, no man has the right to cause another drop of blood to be shed."

Prof. Seymour declares that when Col. House laid Gen. Pershing's memorandum, advising the continuance of war, before Premiers Georges Clemenceau and Lloyd George, they brushed it aside with some contempt. Prof. Seymour also accuses Ray Stannard Baker of omitting key passages in publishing President Wilson's private documents, so as to put Wilson in a favorable light.

LUEDER TO LOSE POSTOFFICE JOB? IT'S NEWS TO HIM

If there is to be a change in the postmastership in Chicago the incumbent, Arthur C. Lueder, has not been informed of it.

"All these rumors that I am to be supplanted are news to me," Mr. Lueder said yesterday. "And from what my friends tell me, it doesn't seem that Senator Deneen is backing such a move now."

The postmaster produced a letter from his private file which had been written by Senator Deneen to a friend of the postmaster during the latter part of April. In part the letter said, according to Mr. Lueder: "I am not interesting myself in the Chicago postmastership at the present time."

"The senator has no reason to be unfriendly to me," Mr. Lueder said. "I have been helpful to him in many ways."

millinery clearance

Several hundred hats reduced to these extremely low prices for immediate clearance. Many of them are designed in our own workrooms. Among them are Felts, Paris-meme straws, Ballibuntls and Bakous in various colors.

Friday and Saturday Hats Reduced to $5 and $10

Formerly Priced to $35

LESCHIN
318 MICHIGAN AVENUE - SOUTH

THE MEN'S STORE
MONROE at WABASH

Worsteds in Grays And Browns

If any one material can be said to dominate the situation in suiting fabrics for this spring—that material is *worsted*. Because it has adapted itself so well to the new stripes and herringbones that have been created for this spring's styles. Because it has met with immediate favor with those men who inevitably choose the smart new things. . . . The selection here is most extensive. The patterns themselves are of a distinctive and refreshing character. $50.

Second Floor

CARSON PIRIE SCOTT & CO

To the red-headed boy

who hit a "homer" thru Mrs. McCarthy's kitchen window . . .

You're onto the pitcher's curves, son . . . but you'd be a lot faster around bases if you wore Keds!

On Keds' tough rubber soles you can sprint for the home plate, and turn corners on one foot without skidding! And they won't chafe or rub your feet, because you can lace Keds *tight* with perfect comfort. No matter how hot the day is, Keds' special "Feltex" insoles keep your feet cool. Try them and see.

US Keds
REG. U.S. PAT. OFF.

Made only by the United States Rubber Company

Prices: $1.00, $1.25, $1.50, $1.75 and up to $4.00. All genuine Keds have the name "Keds" stamped on the shoe.

STOP & SHOP
Reg. U. S. Pat. Off.

Remember Father's Day

SUNDAY, JUNE 16, IS FATHER'S DAY. After many years of neglect he is coming into his own. Not that we did not love him—but it did not occur to us that he would like "to be remembered."

So now that there is an official "Father's Day" let us make up for lost time, and, without being sentimental, show him that we do think he's a great big bit of "all right." Stop and Shop offers you these suggestions.

Launching Something Entirely New!

STOP AND SHOP HOME MADE CANDIES

This assortment has been selected, piece by piece, after weeks of experimenting and tasting. Each variety is a masterpiece of our experts' skill—very specially priced.

Contains chewy assorted Caramels, Toffees, Nut Clusters, Opera Creams, Butterscotch, Mazie Mallows, Chocolate Buds and several other kinds.

1 Lb. 70c

2 Lbs. $1.25

FINE ALL HAVANA CIGARS FOR FATHER

DARTON, Clear Havana Cigar Extraordinary—Made for this store and sold here exclusively. They are manufactured in Bond at Tampa by expert workmen, from tobacco selected by our own representative. Delightful—Fragrant—Satisfying—Queen shape. Box of 25 Cigars.................. $4.00

STOP AND SHOP CORONAS—Strictly all Havana. Put up in airtight cans containing 50 Cigars. You will be amazed at the quality. Fresh, Moist—Buy them by the tin of 50. The favorite Cigar of thousands of critical smokers. 50 Cigars.......... $4.50

All Ready Cooked Week End Specials

ROASTED STUFFED CHICKENS—Young and tender with old fashioned savory stuffing, roasted to a golden brown in our own kitchens. Average weight, before roasting 2½ lbs. EACH.......... $1.98

FRIED SPRING CHICKEN—A la Maryland. HALF.............. 75c

TEGAR SUGAR BAKED HAMS—Baked in our own kitchens. Studded with cloves and covered with sugar. Half or whole. LB. 65c

IMPORTED SWISS CHEESE—A new shipment of winter Swiss Cheese just arrived, aged to perfection—as sweet as a nut. Lb. 65c

VEL VEETA—Kraft's new Cheese Food. It slices when chilled and melts like butter for cooking.........½ LB. PKG., 23c

SALADS DE LUXE—Our salads are the finest that can be made with fresh vegetables, rich dressings and spices.

Cream Potato, Lb. 30c	Vegetable, Lb. 45c
Cream Slaw, Lb. 40c	Shrimp, Lb. 85c
French Slaw, Lb. 35c	Waldorf Fruit, Lb. 50c
	Chicken, Lb. $1.50

"Hoot-Mon"

IMPORTED SHORTBREAD—Six different kinds of delicious, rich Shortbread, already cut for serving so there is no waste from crumbling. Every bite a delight as these pieces have all the wonderful flavor and buttery richness that can only be found in real Scotch Shortbread......TIN, $1.25

JACOB'S WATER BISCUITS—Ideal to serve with cheese. TIN............ $1.25

Our Famous T & G and Danish Coffee Cakes

Father will enjoy one of these Coffee Cakes for his breakfast. Some are fruit filled and butter filled; others are topped and iced with Brazil Nuts and Raisins—and many others from which to choose.

FRESH STRAWBERRY LAYER CAKE—Three layers of fine, white cake, filled and iced with fresh Strawberry frosting. Oblong loaf 75c

GENUINE OLD FASHIONED POUND CAKE—A cake for every day use or a picnic lunch. Plain Gold or Silver...LB., 50c

Fruit filled and nut filled............LB., 55c

Louisiana Sugar Corn

Sweet, full kernels, shipped direct to us by fast express, at the amazing price of, Doz. 39c

California Telephone Peas

Shipped by fast express, these Peas come to you fresh in well filled, crackling pods.

3 LBS............. 29c

Fancy Florida Grapefruit; Size 64, Doz., $1.13; Each........10c
Fresh Limes........2 Doz., 29c
Southern Blueberries....Qt., 29c
California Cherries..Basket, 29c
Calif. Alligator Pears, Each, 49c
Fancy Florida Tomatoes, 4 lb. Basket...............69c

Fancy Florida Oranges

Sound, almost seedless, very juicy. Size 200, 2 Doz., 79c

Large size, 126, Doz., 49c

Fish and Meat Specials

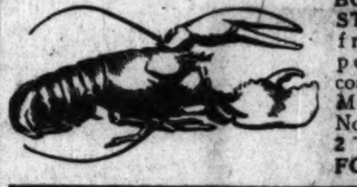

BOILED LOBSTERS—Fresh from lobster pots off the coast of Maine. Medium size. None delivered. 2 FOR.. 95c

LEGS OF SPRING LAMB—Delicate in flavor; their small, pink bones are proof of their tenderness. 5 to 7 Lbs. LB. 45c

LAMB SHOULDER ROAST—Excellent flavor ......LB., 25c

ROLLED RIB ROAST BEEF — No bone — no waste. Cut from corn fed young steers. LB. 49c

JUMBO SQUABS 2 for $1.65

1929 BROILERS — Milk fed, dry picked. 2 FOR....... $1.95

FRYING OR ROASTING CHICKENS—2 to 3½ lbs. avg. wt. for frying; 4 to 5 lbs. for roasting. Dry picked scientifically fed on milk rations..LB., 55c

LAKE SUPERIOR WHITE FISH—Fresh caught, firm flesh. 2 to 3 pounds avg. wt......LB., 29c

CHICKEN HALIBUT—Choice fillets from middle cuts..LB., 35c

FILLET OF FRESH HADDOCK—No bones; no waste; big, rich flakes.......LB., 29c

FRESH JUMBO SHRIMPS—Pink, sweet meat; none delivered. 3 LBS......... 95c

TEGAR HAM — Uniform flavor and texture, cured in rich smoke of smoldering embers. Whole or half. LB...... 29c

TEGAR BACON — It smacks of the out-of-doors and the tang of fragrant hickory. Whole or half. LB...... 35c

Our Grocery Department Offers Many Things for Father

CLIQUOT CLUB SEC GINGER ALE SUPREME—Carton of 12 bottles.. $2.49

IMPORTED PERRIER WATER—Bottled in France as it comes from the spring. Sparkling and effervescent. Case of 24 bottles $3.50

LADY CLEMENTINE EXTRA FANCY CHINOOK COLUMBIA RIVER SALMON CUTLETS. Large oval tin. Each, 75c.......................Dozen, $8.50
LADY CLEMENTINE FANCY FLORIDA GRAPEFRUIT. No. 2 tins, Each, 20c.............Dozen, $2.30
VALETTE SIFTED EARLY June Peas—Medium size, No. 2 Tin.......................Dozen, $1.40
RAFFETO NESSELRO—French Marrons, assorted fruits, Rum Punch flavor. 13 oz. Jars................75c

CHIVERS OLDE ENGLISH MARMALADE—Made from choice Spanish Seville Oranges and pure cane sugar only.

16 oz. jars, 3 Jars for 89c
4 lb. tin, each, $1.13
7 lb. tin, each, $1.79

LADY CLEMENTINE PURE FRENCH OLIVE OIL—Unsurpassed for salads. Made from the first pressing of the olives.

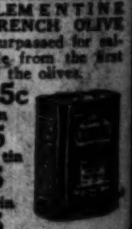

Pint tin 65c
Quart tin $1.25
½ gallon tin $2.25
1 gallon tin $4.25

Kolan Koffee ALWAYS THE SAME

A good cup of Kolan Koffee will please father. Choice South American Coffees, delightfully balanced, smooth, full bodied.

2 Lbs., $1.00; 5 Lbs., $2.47

FANCY BULK TEAS—So varied and so complete that the most critical taste must surely find its favorite. Orange Pekoe, Basket Fired Japan, English Breakfast, Formosa Oolong, Pinhead Gunpowder, Young Hyson. ....LB., $1.25

Some Fathers Prefer Stuffed Fruits and Nuts

MERCEDES BOX—a choice selection of stuffed Dates, Apricots, Figs and Prunes; with several kinds of mixed shelled nuts, topped with orange strings and cherries. Box $1.19

MIXED SALTED NUTS—Almonds, Pecans, Cashews, Filberts and Walnuts ....Lb., [illegible]
PINEAPPLE STUFFED DATES ....Lb., [illegible]
IMPORTED WASHED FIGS ....Lb., [illegible]

New Telephone Number, Randolph 8500

New Address, 16-22 West Washington

Our Famous "Realistic" Permanent Wave $7.50

Absolute Satisfaction Guaranteed

"OUR SPECIAL" PERMANENT $4.00

Mary Pickford Coquette Bob, 60c

We give Perfect Permanents of rare beauty; deep, soft and lustrous waves, dressed to accentuate your individual type and personality. Only fully experienced, thoroughly competent operators serve you.

BLECKER BEAUTY SHOPS

Stewart Bldg. Room 702, 108 N. State St. Phone Central 1068

30 West Washington Building Room 638 Phone Franklin 8511

S. O. S. SCOURING PADS are sold at all grocery, hardware and department stores

Advertise in The Tribune

...ect he is coming
...r to us that he
... lost time, and,
... big bit of "all

...NDIES
...assorted Caramels,
...ters,
...tter-
...lows,
... sev-

...THER
...AS—Strictly all
...ans containing 50
... at the quality.
...e tin of 50. The
... erit- $4.50

...ous T & G and
... Coffee Cakes

... enjoy one of these
...es for his break-
... are fruit filled and
...; others are top-
...d with Brazil Nuts
...—and many others
... to choose.
... STRAWBERRY
...AKE—Three layers
...ite cake, filled and
... fresh Strawberry
... Oblong 75c
...NE OLD FASH-
...OUND CAKE—A
...very day use or a
... Plain
...ver...LB., 50c
... and nut
.......LB., 55c

..., 126, Doz., 49c

...partment
... for Father
... for those who demand finer things

...ANCY CHINOOK CO. ...TLETS. Large oval ...
... FLORIDA GRAPE ... Dozen, $3.30
... Peas—Medium size, ... Dozen, $1.40
...arrons, assorted fruits, ... 78c
...DY CLEMENTINE ...E FRENCH OLIVE ...—Unsurpassed for sal... Made from the first ...ing of the olives.
... tin 65c
...1.25
...2.25
...4.25

...ers Prefer
...s and Nuts
...ice selection of stuffed ...d Prunes; with several ...ts, topped with orange ... $1.19

...West Washington

When things look blackest ... S.O.S
... SCOURING PADS
... at all grocery, hardware ... department stores

...se in The Tribune

CUSTOM-GRADE-SHOES-FOR-MEN

Shoe by Stacy-Adams — designed for the more conservative foot. The last is scientifically constructed to give comfort without sacrifice of style and grace.

We carry this shoe in fine kidskin, both golden brown and black.

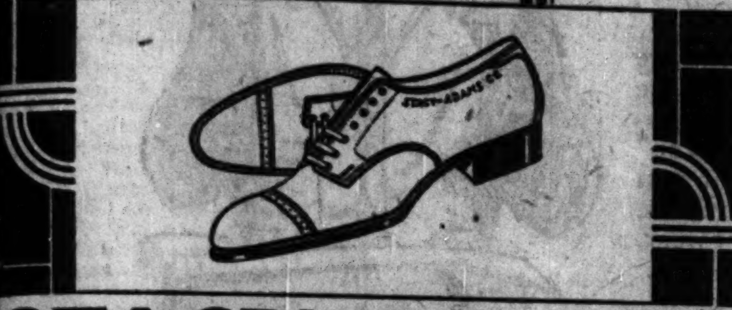

STACY-ADAMS
SHOWN BY
THE GLADSTONE BOOT SHOP
7th Floor, Republic Building, 209 So. State St.

STATE PLANS FIGHT TO TRY VIRKULA KILLER

Wants Charge Changed to Murder.

BY ORVILLE DWYER.
[Chicago Tribune Press Service.]

International Falls, Minn., June 13.—[Special.]—Outstanding developments today in the killing last Saturday of Henry Virkula, Big Falls confectioner, by customs patrolmen were:

State's Attorney David Hurlburt of Koochiching county declared that when Emmett White, the patrolman who killed Virkula, comes up for preliminary hearing Monday he will demand that the charge of second degree manslaughter now standing against White be changed to one of murder.

The government, through a long distance telephone conversation between G. A. Youngquist, attorney general of Minnesota, and Seymour Lowman, assistant secretary of the treasury in charge of prohibition enforcement, announced that it will do its utmost to defend White and to justify his act despite the fact that Henry A. Roberts, special treasury agent, following an investigation, characterized the killing as "wholly unjustified and unwarranted."

Hurlburt Outlines Stand.

State's Attorney Hurlburt said:

"Three days of inquiry have convinced me there is good ground to prove murderous intent on the part of this man, who stood behind an automobile and fired five shotgun shells into it. The car in which Virkula was shot to death, having twenty-six bullet marks or holes on it, is prima facie evidence of this murderous intent.

"Further, I want this man held behind the bars without bail. That is where he belongs. In a murder charge I have the right in Minnesota to hold material witnesses, and I want that right."

Mr. Hurlburt asserted that the several investigations made by government agents of the killing did not suit him at all. He said they have based their findings entirely on what other government agents or employés have told them. He says the inquiries have been routine and biased in White's favor.

Appeals to Congressman.

"I had a conversation with Congressman W. A. Pittenger of this district about those investigations," Mr. Hurlburt said. "I talked the whole matter over with him, told him what I had learned and what was going on. He indicated to me that he will lay the true facts before Mr. Lowman and endeavor to convince him that this is a state case and that the government should keep its hands off."

Meanwhile customs patrolmen continued their high handed tactics.

David Olson of Chicago, salesman for the Ingersoll Watch company, drove into International Falls today in a black automobile. On both sides he had painted in big white letters, "Don't shoot—I am no rum runner—no liquor in this car." He had no more than parked at the curb when Customs Patrolman Sullivan stepped up, flashed his badge, and ordered him to obliterate the sign.

Mr. Olson at first refused.

"Well," said Sullivan, "I could make a pinch of this. I don't know whether I could make it stick, but I could make it damn miserable for you all the same. Now, I don't want to do that. Go and wash the sign off. You're casting aspersions at government officials."

Olson Finally Yields.

There was half an hour's talk, then Mr. Olson drove to a filling station and paid 50 cents to have the sign washed off.

"I didn't want to be thrown in jail," he explained, "so I took it off."

SHOOT 3 DRY LAW MEN IN AMBUSH; WOUNDS SEVERE

Richmond, Va., June 13.—(AP)—R. S. Durrett, state prohibition officer, B. Gregory, and George Johnson, county officers, were in a hospital here today with what physicians described as serious gunshot wounds received last night from ambush near here.

The officers, who were members of a group of six on their way to raid a still near Richmond, say they received a shotgun fire from a party of Negroes as they approached their destination. The Negroes escaped.

"The World's Finest Optical Service at Prices Within Reach of ALL."

Smart White Gold Glasses
$8.50 and Upward

At Schulte's optometrists of recognized ability examine your eyes without charge in scientifically equipped test rooms and tell you definitely if eye strain is causing your headaches or nervousness. Glasses are never advised unless need is clearly shown and satisfactory results can be guaranteed.

Schulte
"Glasses that Grace the Face"

*17 W. MADISON
*139 SOUTH STATE
*136 NORTH STATE
118 S. DEARBORN
*OPEN till 9 P. M.

WALTERS Just Opened Downtown
DRESSES
$7.70
ALL ONE PRICE
$7.

Every Day
Today and every day—every dress in the store is always .. $7.70

Compare
These wonderful values with dresses selling elsewhere for $10, $15, and $25—and buy them here at $7.70

Examine
The quality of material and workmanship even to the smallest details. You have never seen anything to approach them at $7.70

Select
From over 3,000 Dresses — dots, chiffons, ensembles, crepes, etc. Every conceivable style and size, all at $7.70

Dress Illustrated: Flowered chiffon with the smart cape collar and tiered skirt—one of many styles in gay summer patterns and colors, all at one low price $7.70

WALTER'S
Women's Apparel
THE STORE OF BETTER VALUES
16 SOUTH STATE ST.
Between Madison and Monroe Streets
Open from 8:30 A. M. to 6:30 P. M.

EXCLUSIVE BUT NOT EXPENSIVE—COMPARE

MOORE BROTHERS
220 SOUTH STATE STREET—Cor. Quincy

OPEN TONIGHT AND SATURDAY UNTIL 9 P. M.

Our Greatest Men's Thrift Event—4th Anniversary

MEN! UNUSUAL VALUES
TODAY AND TOMORROW

1248 Hand Tailored
$60, $65 and $75
Two-Trouser Suits
$43.50

Choose from Fabrics of Durable Worsteds

Tailored by Nationally Known Makers

We have always thought that Chicago men were thrifty. Now we know it. The way enthusiastic crowds have responded to our previous value-giving events proves conclusively that men accustomed to paying more than $43.50 for their clothing will gladly buy these two-trouser suits after examining the tailoring and fabric quality. Sizes 34 to 50—for young men and men of all builds.

$45 and $50 Two-Trouser Suits $31.50
400 Brand New 2 Pants Suits—Just Unpacked
Authentic Stylings Seasonal Patterns Smart New Colors Handsome Fabrics
(Clothing Section—Second Floor)

÷Father's Day Specials÷
TODAY AND TOMORROW

2,000 Men's $3 and $3.50 Shirts — $1.95 (3 for $5.25)
Fresh new shirts, just unpacked. Madras and broadcloths, in "pencil stripes" and jacquard effects. Neckband styles with collars to match and collars attached. Beautiful shirts for summer wear. All sizes and sleeve lengths. Get him a set of 3.
(On Our Main Floor)

5,000 Fine Silk Ties — $1.00
Excellent quality, beautiful patterns in a varied array of colors and pastel shades make this group an exceptional one. $1.50 to $2.00 values. Jacquard effects, twills, moires and crepes.
(On Sale—Main Floor)

1,100 Pairs White, Gray and Striped Flannel Trousers

All Wool Knickers
A beautiful selection in plain and fancy patterns. All the newest color combinations. Specially priced at
$5.00 and $7.50

Imp. Linen Knickers
Extra fine qualities in White, Gray and Suntan shades. All sizes, 28 to 42. Featured at
$3.45

Specially Priced at
$5 and $7.50

SATISFACTION GUARANTEED OR MONEY CHEERFULLY REFUNDED

DOWN SOUTH EXCURSION
Alabama—Georgia—Tennessee
JUNE 21st
via
Direct — Scenic — Popular
Dixie Flyer Route
(C&EI—L&N—NC&STL)
Low Round Trip Fares from Chicago to
ATLANTA—$17.00

Chattanooga	$14.00	Macon	$18.80
Nashville	12.00	Albany	18.80
Birmingham	15.00	Thomasville	20.00

Corresponding Low Fares to Many Other Points
CHILDREN HALF FARE—No baggage checked. Tickets honored in coaches and chair cars only.
TICKETS will be honored on train leaving Chicago 8:10 p. m., also on "Dixie Flyer" (except to Birmingham), leaving at 10:30 p. m., standard time, June 21st.
RETURN LIMIT—Tickets good returning on all trains arriving Chicago by midnight, June 28th. *For further details apply any ticket office*

C&EI
(Chicago & Eastern Illinois Ry.)
or phone Harrison 3100
Trains Leave from Dearborn Station

SUBSCRIBE FOR THE CHICAGO TRIBUNE

Semi-Annual
Clearance Sale

Coats *Dress, Sports, Travel*
formerly $45 to $55. Reduced to....... **$28**
formerly $65 to $75. Reduced to....... **$38**
formerly $90 to $95. Reduced to....... **$58**

Dresses *Street, Afternoon, Sports*
formerly up to $25. Reduced to....... **$14**
formerly up to $40. Reduced to....... **$21**
formerly up to $55. Reduced to....... **$31**

Suits *Cloth Ensembles*
formerly up to $75. Reduced to....... **$38**
formerly up to $125. Reduced to....... **$68**

Johnson & Harwood Inc.
1st and 3d Floors Pittsfield Bldg.
37 North Wabash Avenue at Washington

Advertise in The Chicago Tribune

DISCIPLINE COP WHO ACTED AS CARBARY'S AID

Aurora Mayor Acts in Case of Snoopers.

Mayor Charles H. Greene of Aurora took action yesterday to discipline Police Sergt. Lester Wedemaier, whose secret employment by State's Attorney George D. Carbary of Kane county was revealed when the board of supervisors rejected the expense accounts of Carbary's dry snoopers and other employés.

Corporation Counsel John Hart was instructed to prefer charges against Wedemaier and also to make written protest to the board of supervisors against any payment to the police sergeant, who had submitted a bill for $120.

"We respectfully protest against the action of the state's attorney in attempting to use members of the Aurora police department, whose sallary is paid by the taxpayers of the city, to furnish secret information to any outside agency, when such information is denied to the chief of the department of which the officer is a member," Hart's letter read.

Watched "Liquor" Garage.

Mr. Hart suggested that if Carbary entered into any contract with Wedemaier that any resultant payments should be made from the personal funds of the prosecutor and not from the county treasury.

"The state's attorney, Mr. Carbary, and his assistant, Carleton Shults, are well aware that the promise of awards to police officers of the city smacks strongly of the purchase of information," Hart asserted.

Mr. Carbary said Wedemaier was employed to watch a garage in Aurora which was supposed to a depot for liquor runners from Chicago. Wedemaier said this was overtime work, as it was at night after he had finished his tour of duty for the city, and that he saw nothing wrong in the added compensation and that he was neither an investigator or snooper for the prosecutor.

Wedemaier is known as one of the best men on the Aurora force. He was shot by Walter Stevens, notorious Chicago gunman, several years ago and his testimony resulted in Stevens' only imprisoment in the Joliet penitentiary.

Mayor Greene said the Aurora police at all times have coöperated with the state's attorney, but that Chief of Police A. G. Wirs had no knowledge of Wedemaier's connection with Carbary's pay roll. Since the killing of Mrs. Lillian De King by one of Carbary's dry raiders there have been several disclosures regarding the men employed by Carbary, and considerable resentment in Aurora over Carbary's raids.

Carbary Protests Action.

Prosecutor Carbary also wrote to the board of supervisors yesterday about the bills of his employés. In rejecting them the supervisors declared that each man would have to appear personally and explain the bills, item by item. The prosecutor objects to this procedure, saying that in this manner the identity of his snoopers will be revealed "to bootleggers, prostitutes and gamblers, and their effectiveness destroyed thereby."

In justification of the expenses submitted by his employés Carbary stated he had received $18,000 from the county for "clean up work" and that he had collected $39,000 in fines as a result of that expenditure.

PEACOCK SHOE SHOP
Peacock Shoes · Gordon Hosiery · Smart Luggage
State Street Entrance · Palmer House
Two Floors · Elevator to Shoe Salon and Luggage Department

The Much Sought After—
Extra Length Stockings
Smart women now demand the extra length or 33 inch stocking . . . and to display their good taste, they demand these stockings in the new GORDON suntan colors to match their suntan complexions.
CYMBELINE
FAIR TAN ATMOSPHERE
BLUSH TAN
the shades exhibited in
EXTRA LENGTH
Gordon Narrow Heel Chiffon Stockings
$2
Gordon Narrow Heel Stockings, Midweight, Service and Outsize Chiffon, $2
The complete collection of Gordon Hosiery exhibited in the Two Hosiery Departments, $1.50 to $4.95
PEACOCK SHOE SHOP
State Street Entrance · Palmer House
Peacock Shoe Shops and Agencies in Principal Cities
Mail Orders Given Prompt Attention

MANDEL BROTHERS MEN'S SHOPS
Father's Day! White "Kingly" Shirts . . .
$3.50
You'll like the way they're made—tailored from white broadcloths, finished throughout with the "Spider-Web" welt seams—so fine that you can scarcely see the threads. They're ideal for summer wear.
Mandel's—First Floor—Wabash.

MANDEL BROTHERS MEN'S SHOPS
New Dunlap Styles in Milan and Leghorn
Straw Hats
$8
The turn down brim in these straw hats is particularly favored this season. Styled by Dunlap's University Style Committee in the new models. Carefully bleached and colored straws, with contrasting bands.
Other Milans by Dunlap, $10
Mandel's—First Floor—Wabash.

MANDEL BROTHERS MEN'S SHOPS
Summer Comfort at Great Savings
Shirts, Shorts
3 for **$2.50**
Fine ribbed shirts—soft, cool, and absorbent. Shorts in fancy patterns—stripes, checks, or all-over patterns. An unusually low price.
Mandel's—First Floor—Wabash.

Have Your Sunroom in the Garden!

"Old Hickory" Comes Out in the Open
For the rustic beauty and comfort of a summer camp (if not its remoteness and quiet) choose this delightful Set! It's unusually restful—and, as you see, it's uniquely beautiful!
The Settee...$16.50 The Rocker..$5.75
The Chair....$4.75 The Table...$14.50
11th Floor, Loop Store, Where There Are Many, Many Other Attractive Sets

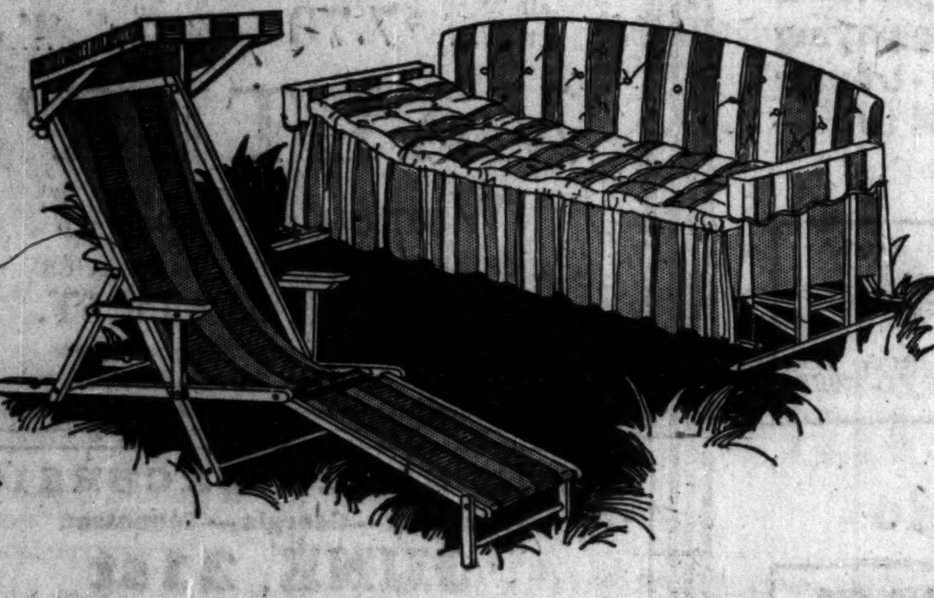

For That Daytime Nap— This Lazy Deck Chair!
It just invites you to rest—with the canopy to shield your eyes, and a removable foot-rest for complete relaxation! Orange and green stripe drill covers it!
The price........... **$4.75**

To Lounge Away Summer— A Comfortable Glider Couch!
All the magic of summer is yours to enjoy as you rest in this Glider Couch! Its bright orange and green covering will lend new interest to your garden.
The price........... **$29.98**
Head-rest $1.95

See the Many Attractive Chairs and Gliders, 11th Floor, Loop Store
ALL HARTMAN STORES OPEN SATURDAY NIGHT
It's Smart to Have a Hartman Charge Account It Proves You Are Thrifty
HARTMAN'S
In the Heart of the Loop
Wabash at Adams "L" Entrance

the salon of
wolock & bauer
announces

a special offering
of the season's smartest
HANDBAGS
$9.75
For just a limited time you'll have the opportunity of buying these smart, new Bags . . . at most remarkable savings! The styles, the leathers, the colors . . . all are varied and just what smart women want! And the savings . . . why, some of these Bags sold only yesterday at $15!
FIRST FLOOR
michigan at madison

SALESMANSHIP
AND
SELF-ORGANIZATION
That Insures Fortune
Men and Women
Are you satisfied with your position in the Commercial World?
Do you realize the value of self-organization?
The H. W. Branigar organization has engaged George L. Dick to deliver a series of lectures on the Subjects of Salesmanship and Self-organization—supplementing a valuable and comprehensive home study course in salesmanship.
Mr. Dick has a world-wide reputation for organization and the development of hundreds of men and women who are today outstanding figures in the selling field. His course of instruction is highly interesting and productive of practical results.

GEO. L. DICK, Master Salesman
Free The Entire Course Free
Program of entire course mailed on request
PHONE RANDOLPH 8391
You are invited to attend the opening address
"THE SUCCESS IDEA"
Friday, June 14th, 8:15 P. M.
Suite 622 BURNHAM BLDG.
160 N. La Salle

SUBSCRIBE FOR THE CHICAGO TRIBUNE

Marshall Field & Company
Nick Lucas
The Crooning Troubadour
in person
Phonograph Section
FRIDAY, JUNE 14
From 12 to 1
Mr. Lucas will autograph records and sing several songs.
Brunswick Records
Coquette
I've Got a Feeling I'm Falling
Chiquita
Some Day Somewhere
I'll Never Ask for More
When the World is at Rest
Fourth Floor, Middle Wabash

Advertise in The Tribune

U. S. MOB...
FOR RUM...
ON DETROI...

EASTMAN

MANDEL BROTHERS MEN'S SHOPS

MANDEL BROTHERS MEN'S SHOPS

...shall Field ...ompany

...k Lucas ...ooning Troubadour ...person ...nograph Section ...AY, JUNE 14 ...rom 12 to 1 ...ucas will auto... records and ...everal songs.

...swick Records ...a Feeling I'm Falling ...ay Somewhere ...ever Ask for More ...the World is at Rest ...oor, Middle Wabash

...s in The Tribune

U. S. MOBILIZES FOR RUM FIGHT ON DETROIT FRONT

Liquor Runners to Depend on Planes.

Adds Legal Help

Washington, D. C., June 13.—(AP)—Attorney General William D. Mitchell today authorized the employment of two additional assistant United States attorneys at Detroit and approved a recommendation to the United States court there that an additional United States commissioner be appointed to hear liquor cases.

Mr. Mitchell took his action after a conference with John R. Watkins, United States attorney in Detroit, who laid the entire smuggling situation before his superior. Watkins will make the recommendation to the federal court that the additional commissioner be named.

Detroit, Mich., June 13.—[Special.]—Although it was revealed the customs border patrol has doubled its manpower in the last few days and that the coast guard has established headquarters in Detroit, government officials charged with enforcing prohibition are noncommittal as to their immediate program.

Walter S. Petty, acting collector of customs, today said the government does not intend to give publicity to its movements.

"If I were setting out to track a thief," he said, "I wouldn't hire a brass band."

500 in Border Patrol.

Importation of agents from other states has increased the ranks of the border patrol to about 500. Establishment of secret headquarters in a downtown building by the coast guard indicates a closer coördination between the two agencies, observers said.

The latter organization is charged with patrolling the coast line of the great lakes, while the border patrol is allotted the so-called "inland waters," specifically the Detroit river and tributaries. Previously, questions of jurisdiction kept both organizations from venturing too close to the border line between the river and Lake Erie.

Resort to Airplanes.

The present concentration of forces and equipment along the Detroit front is without precedent in the history of prohibition. According to reports, it has led to a powwow of the big operators in the rum racket and the outlining of a counter course which provides for shifting of operations on short notice from one end of the long battle line to the other. It was said today a fleet of airplanes have been purchased to haul liquor into the United States from Canada, supplanting the fast motor boats.

Jonah Cox, the customs inspector whose fatal shooting of a 21 year old rum runner was held justifiable by the county prosecutor, was back on duty today. The killing was the first since the inauguration of the reorganised enforcement campaign.

The government's first move in its drive to dry up Detroit and stop rum running across the Detroit river resulted in the arrest of 10 men. The offensive was led by Administrator Thomas E. Stone.

WOMAN, 72; TRIES SUICIDE.

An attempt at suicide by Mrs. Barbara Slezik, 72 years old, was frustrated yesterday when her son, Stanley, smelled gas escaping in the kitchen of his home at 4717 South Hoyne avenue. She was revived by members of inhalator squad No. 2.

What FIVE DOLLARS *will accomplish* at our Hand Bag Counter *will surprise you!*

FOR instance, you might select the very latest model of the popular shoe calf bag with contrasting stripes of black, blue and blonde, or the envelope designed in the same calf leather and colors—fitted with coin purse, mirror and bill pocket—anyway you'll enjoy viewing this most carefully selected assortment of bags and purses selling at

Five Dollars

Hartmann Trunk Company

178 N. MICHIGAN *Between* RANDOLPH *and* LAKE

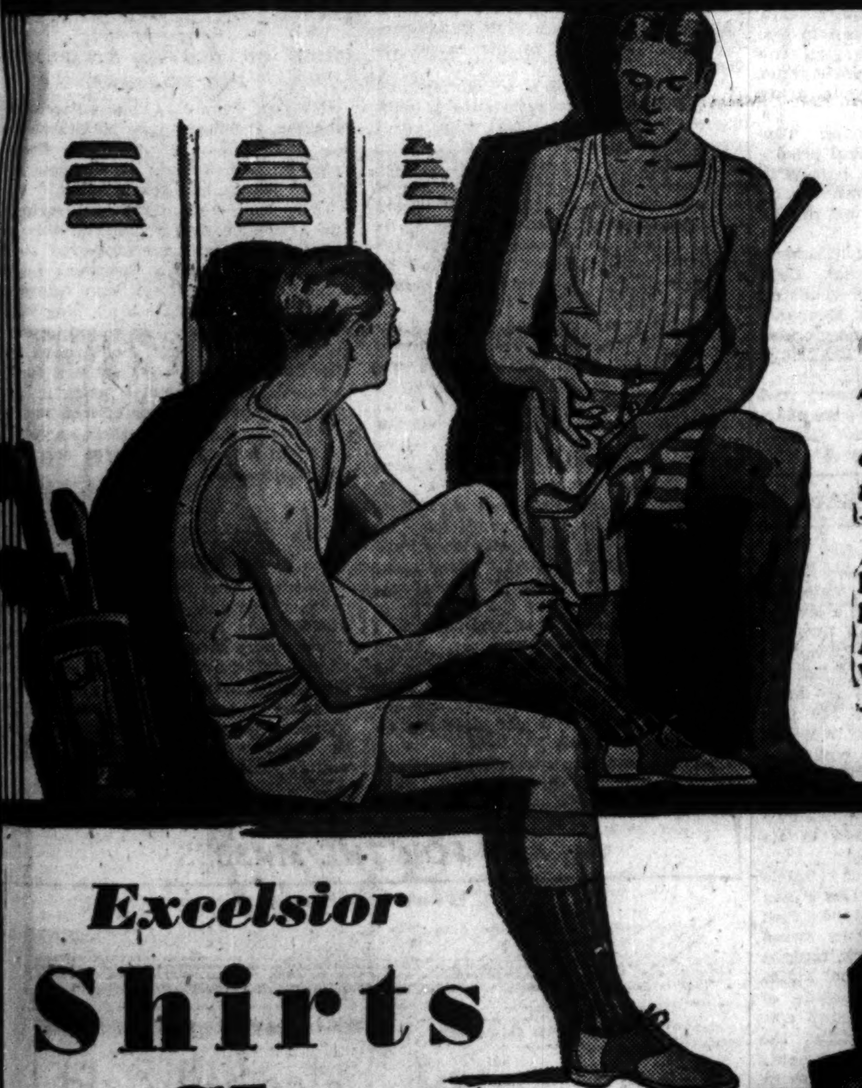

44c *a Garment formerly 75c*

Expertly Cut With Extra Width Leg Roomy Seat Adjustable Waist Wide Yoke

Excelsior **Shirts & Shorts** *in our June SALE of Fine Furnishings*

Perfectly designed, full cut Shorts with adjustable waist band. Fast-color Broadcloth. An endless variety of neat stripes and figured patterns, also solid colors. Shirts of fine moisture-absorbing ribbed Lisle. A record value even before this June Sale.

—and remember these are Excelsior Shirts and Shorts with all the wearing quality and amazing durability the same guarantees.

Joseph* HILTON & *Sons

S. E. Corner STATE at ADAMS
also 1263-65 Milwaukee Ave.

...GEE! HOW HE HAS GROWN...

No wonder Chicago's housewives are proud of him. He looks the picture of health. Just one year ago (June 8th) he was introduced to Chicago, and look at him now! Fifty-two of these spotlessly clean Loblaw Groceterias in Chicago and vicinity . . . and more coming! No wonder we are celebrating . . . having grown at the rate of one store each week for the past year.

Do Not Fail to Join This Anniversary Celebration Which Ends Saturday Night

"ANNIVERSARY SPECIAL"
Del Monte or Libby's
PEACHES

Large 2½ Size Can

Large, Luscious Halves **19c** Large, Golden Halves

"ANNIVERSARY SPECIAL"
Morand's
GINGER ALE
Fine Quality—Pint Bottles
3 for 20c
Per Dozen **79c**
Plus Deposit on Bottles

"ANNIVERSARY SPECIAL"
Extra Fancy No. 1 Carolina Cobblers
NEW
POTATOES
5 Lbs. 17c

BUTTER

High Park Brand	Cherry Valley Brand
A wonderful pure creamery butter. We guarantee this butter to be the finest you can buy. Put up fresh every day in our own sanitary butter department.	*Not quite as rich as our High Park. But has a scoring quality of 90+.*
ONE POUND CARTON	ONE POUND CARTON
47c	**45c**

High Park Coffee	Rich in Aroma and Flavor — Try a Pound at This Low Price		Lb.	**39c**
Sweet Mixed Pickles	Magic City		Quart Jar	**25c**
Corn Belt Corn	Standard Quality	3	No. 2 Cans	**25c**
Matches	Ohio Blue Tip Strike Anywhere	6	Boxes	**19c**
Del Monte Spinach	Fancy Quality — New Pack	2	No. 2 Cans	**25c**
P. & G. Soap	Fine for Clothes or Dishes	5	Bars	**17c**
Babbitt's Cleanser	Safe and Economical — Cleans, Scours and Polishes	3	Cans	**10c**
Sea Pearl Sardines	Imported Norwegian	2	Cans	**19c**
Nut Goodies	E. J. Brach's Candy Delight Delicious		Lb.	**23c**
Toddy	A Pure Milk Chocolate The Children Love it		Pound Can	**39c**
Fancy Quality Vegetables	Diced Beets or Diced Carrots — Cut Green or Wax Beans — Fancy Quality Peas	2	No. 1 Cans	**17c**
Selox	Beads of Soap Make Washing Easier		Large Pkg.	**13c**

Just ONE YEAR OLD—52 Groceterias—AND STILL GROWING

NORTH SIDE
710 W. NORTH AVENUE (Just east of Halsted)
1448 FULLERTON AVE. (Just west of Southport, near Woolworth's)
3837 FULLERTON AVE. (Near Woolworth's)
3300 CRAWFORD AVE. (Next door to Walgreen's at Milwaukee)
3137 IRVING PARK BLVD. (Near Kedzie—Next door to Jewel)
5116 IRVING PARK BLVD. (Between Leamington and Leclaire)
5935 IRVING PARK BLVD. (Near Austin Blvd.—Opp. Woolworth's)
3930 LAWRENCE AVE. (Near Crawford—Next door to Woolworth's)
4763 MILWAUKEE AVE. (Near Woolworth's at Lawrence)
1960 LAWRENCE AVENUE (Near Sears-Roebuck)
5343 N. CLARK ST. (Near Balmoral—Next door to Green Dollar Store)
1549 DEVON AVENUE (Just east of Clark)
2319 DEVON AVENUE (At Western—Near Woolworth's)
1432 MORSE AVENUE (Just west of "L")

WEST SIDE
4028 W. ROOSEVELT ROAD (Just west of Crawford)
3032 W. MADISON STREET (Just east of Kedzie)
4104 W. NORTH AVENUE (One block west of Crawford)
3208 W. NORTH AVENUE (Near Kedzie)

WEST SIDE—Continued
4321 W. MADISON STREET (Near Kildare)
5036 W. MADISON STREET (Just east of Laclede)
2342 N. CICERO AVENUE (Near Fullerton)
5643 W. NORTH AVENUE (West of Central Ave.)
5930 W. DIVISION STREET (Near Austin Blvd.)
5932 W. CHICAGO AVENUE (Near Austin Blvd.)
7120 GRAND AVE. (Near Harlem, close to Woolworth's)
5904 W. ROOSEVELT ROAD (Just east of Austin Blvd.)

SOUTH SIDE
11035 S. MICHIGAN AVENUE (Opposite State Theater)
2506 E. 79TH STREET (Near Essex Ave.)
3044 E. 92D STREET (Just east of Commercial)
1152 W. 79TH STREET (At Racine)
2540 E. 75TH STREET (Near Colfax)
7524 COTTAGE GROVE AVENUE (Just south of 75th St.)
6443 S. HALSTED STREET (Between 64th and 65th)
6914 S. HALSTED STREET (At 69th, near Woolworth's)
6831 STONY ISLAND AVENUE (Between 68th and 69th Sts.)
6114 S. HALSTED STREET (Between 61st and 62d)

SOUTH SIDE—Continued
1506 W. 63D STREET (Just east of Ashland)
2440 W. 63D STREET (Just west of Western)
3048 W. 63D STREET (Just east of Kedzie)
5518 S. ASHLAND AVENUE (Near Garfield Blvd.)
127 E. GARFIELD BLVD. (Near Woolworth's)

SUBURBAN
CICERO
5222 W. 25th St. (Near Palace Theater)
OAK PARK
105 S. Oak Park Ave. (At L Station on South-bl.)
809 S. Oak Park Ave.
120 Marion St. (Just South of Lake St.)
FOREST PARK
7415 W. Madison St.
MAYWOOD
13 N. Fifth Ave.
BERWYN
6818 Windsor Ave. (Near Woolworth's)
LA GRANGE
29 S. Fifth Ave.
EVANSTON
711 Main St. (Just west of "L")
WILMETTE
1115 Central Ave.
HARVEY
137 E. 154th St.

Self Serve — **LOBLAW GROCETERIAS** INC — Cash and Carry

Chicago Daily Tribune
THE WORLD'S GREATEST NEWSPAPER.

FOUNDED JUNE 10, 1847

ENTERED AS SECOND CLASS MATTER JUNE 8, 1903, AT THE POSTOFFICE AT CHICAGO, ILL., UNDER ACT OF MARCH 3, 1879.

All unsolicited articles, manuscripts, letters and pictures sent to The Tribune are sent at the owner's risk, and The Tribune company expressly repudiates any liability or responsibility for their safe custody or return.

FRIDAY, JUNE 14, 1929.

THE TRIBUNE OFFICES.
CHICAGO—TRIBUNE SQUARE.
NEW YORK—512 FIFTH AVENUE.
WASHINGTON—815 ALBEE BUILDING.
BOSTON—718 CHAMBER OF COMMERCE BUILDING.
ATLANTA—1335 HURT BUILDING.
LONDON—72-78 FLEET STREET, E. C. 4.
PARIS—1 RUE SCRIBE.
BERLIN—1 UNTER DEN LINDEN.
RIGA—ELIZABETES IELA, 15/3.
ROME—GALLERIA COLONNA (SCALA A)
VIENNA—8 ROSENBURSENSTRASSE.
WARSAW—PLAC KRASINSKA 6.
GIBRALTAR—HOTEL CECIL.
PEKING—GRAND HOTEL DES WAGON-LITS.
SHANGHAI—4 AVENUE EDWARD VII.
TOKIO—IMPERIAL HOTEL.
MEXICO CITY—HOTEL REGIS.
PANAMA CANAL—HOTEL TIVOLI.
SPECIAL REPRESENTATION,
SAN FRANCISCO—820 KOHL BUILDING.

THE TRIBUNE'S PLATFORM FOR CHICAGOLAND

1. *Make Chicago the First City in the World.*
2. *Start the Subway.*
3. *Electrify the Railroads.*
4. *Abolish the Smoke Pall.*
5. *Grade Separation on Through Streets and Boulevards.*

"Give me liberty to know, to utter and to argue freely according to my conscience, above all other liberties."
—Milton.

WELCOMING THE THIRD PARTY.

Senator Smith Wildman Brookhart of Iowa says that if the debenture plan cannot be put in the farm bill or the tariff bill a third party must be formed in every congressional district. If it is put in a bill and the bill is vetoed, he says that a third party candidate for President should be the answer.

Mr. Brookhart has an excellent idea. It is an admirable thought. A third party is needed. It should find congenial elements north and south, east and west. It should draw from both the Republican and Democratic parties as a surgical drain.

Mr. Brookhart would represent his own state of Iowa. Bishop James Cannon, as committeeman for Virginia, would bring in a fine spirit of reverence for the fugitive slave law and for nullification of the bill of rights. Senator Heflin of Alabama would be the party's silver tongued advocate of intolerance. John Roach Straton for New York, Clarence True Wilson for Oregon and Washington, D. C., the Rev. Mr. Shumaker for Indiana, the Rev. Mr. Holsaple for Michigan, and Mabel Willebrandt for California will contribute to its principles a devotion for life imprisonment, machine gunning, and poisoned beverages.

Mr. Borah may or may not wish to qualify completely by holding out one hand of political fellowship to Blaine and La Follette of Wisconsin and the other to Bishop Nicholson and Scott McBride. The radicalism of the north can meet the fundamentalism of the south. Negro peonage and nullification of franchise rights will join in sympathy with the Jones 5 and 10 law and with life for a pint.

The new party will have for its slogan, "To Hell with the Constitution."

For its emblem it will have the sawed-off shotgun.

THE MAN PAYS.

Scarcely a week and never a month goes by without some prominent citizen getting his name and his picture in the papers for attempted smuggling. Not the least remarkable aspect of the matter is the frequency with which bankers and others whose principal stock in trade is a reputation for scrupulous honesty are caught with the goods. Their willingness to risk their reputations for probity for a few thousand dollars which can mean little to men of their means is worthy of an extended study by students of human behavior.

Generally the articles smuggled have been bought by and for the banker's women folk, a circumstance which renders the man's position even more ignominious. He stands before the world as a man who has been driven to dishonesty by those who ought to be most jealous of his honor and most amenable to his will. His position is embarrassing and it ought to be.

No one enjoys paying import duties, but men pay more willingly than women. The moral seems to be that men returning from abroad with their wives and daughters should take upon themselves the task of filling in the customs blanks.

A BILL TO WASTE GOVERNMENT MONEY.

The Norris resolution for government operation of Muscle Shoals has been reported favorably to the senate by the committee on agriculture. Last year an identical measure was defeated by the pocket veto of President Coolidge, and the recent Supreme court decision on the validity of the pocket veto confirmed the doom of the first Norris bill.

Senator Norris is a member of the bloc committed to government operation and exploitation of power. In the case of Muscle Shoals we fear that these men are prepared to neglect or sacrifice sound business principles for the sake of experimenting with a doctrine. Nearly $130,000,000 has been expended at Muscle Shoals. That may have been a legitimate wartime outlay, although Muscle Shoals did not produce a pound of nitrogen. Millions more are needed to complete the project either for the development of water power or for the fixation of nitrogen.

Further investment in Muscle Shoals either by private capital or by the government would be a speculation. Moreover, in the case of the government it would be an experiment. Without adequate experience or equipment and with the predisposition of public organizations to wasteful and blundering administration, the government would undertake to compete with private industry, and the chance for success would be slight. If the venture, however, should be successful the power industry would undoubtedly be discouraged in the further development of the country's resources. In our judgment that is not a desirable condition.

More probable, according to the experience of the government in the railroad and shipping industries, would be a failure of the government in the power business at Muscle Shoals. Thereby the original investment of $130,000,000, together with the additional millions spent to finish the project as well as the operating losses, would be charged to the taxpayers. Also, during the process of the experiment, the power industry, because of the uncertainty, would be likely to abandon its water power programs. That reaction is illustrated in the west, where the utilities are reducing their expenditures for capturing water power because of the uncertainty which the Boulder dam project has created.

The proper disposal of Muscle Shoals is by sale. The American Cyanamid company asks for a fifty year lease of dams and power plants and the use of the nitrate plants without rental. As a condition of the lease, the government would be required to expend $88,000,000 in completing the works. That would be an unsound transaction for the reason that, just as in the case of government operation, more millions would be poured into a fundamentally weak venture. The best business practice would be to sell Muscle Shoals outright as a nonproductive liability and accept the loss as a better bargain than a greater loss by holding it.

PLEADING URGENCY FOR A HANDOUT.

The department of public works has asked the city council to vote a supplementary appropriation of $1,070,000 for the disposal of garbage and refuse. The petition for more money is supported by the explanation that the present dumps are located at such a distance from the city that the number of hauls each day is substantially reduced.

When Col. A. A. Sprague was commissioner of public works the disposal of refuse and garbage was conducted as efficiently as the other activities of the bureau. Col. Sprague did not go to the council in the middle of the year for a million dollars more. If the former commissioner of public works could arrange to have the garbage carried off at a reasonable cost the present commissioner can do as well with an honest desire to save money and with competent advice. Instead of producing reasons why he should be given more money to spend, Mr. Wolfe might first consult Col. Sprague on how the job can be done on the present budget. If Col. Sprague is satisfied that the department has a legitimate requirement, the public would not suspect the department of public works of bungling the work of garbage disposal as it has bungled the street repair program. The record of Mr. Wolfe does not inspire confidence in the necessity of his present request.

INVITING MR. MAC DONALD.

Apologetic Americanism is all a-twitter over the report that the prime minister of Great Britain will come to visit the President of the United States if invited. Mr. Hoover will be able to buy back the Mayflower without a twinge of conscience if he will sell to the ragman all the telegrams and letters he is going to receive urging him to get Mr. MacDonald on the radio telephone at once and tell him the best bedroom is all ready for him and don't hesitate to bring the dog. Mr. Peabody of Massachusetts will demand that the President go to meet the prime minister at the twelve mile limit, so as to begin at once the apologizing for the British debt payment, the retreat from Mons, the submarine campaign, the war of 1812, and the spirit of '76. At quarantine the prime minister should be met by the entire membership of the Association Opposed to Militarism, the Fellowship of Reconciliation, the American Peace society, etc., with the secretary of state, treasury, and navy in person bearing signed treaties remitting the British debt and reducing the navy in accordance with terms to be granted by the prime minister after consultation with the admiralty.

Having thus assured our distinguished visitor that we deeply regret the past and intend to deserve a better opinion of us in Europe hereafter, he will be free to enjoy his stay in our hospitable land, if he cares to go farther inland.

Editorial of the Day

"TAKE SEVERAL DOZEN EGGS—"

[New York Herald-Tribune.]

When the New York Cooking school, which has just passed away, was founded by the domestically minded grandes dames of the city in 1874, recipes opened stupendously in this fashion: "Take three cupfuls of rich cream, a double wineglassful of the best sherry, the whites of a dozen eggs, beaten until they leave the sides of the bowl—," and so on, with an aristocratic scorn for economy that never will return. We think of ours as an extravagant day, and indeed we have a great deal of hot water in the kitchen. But when it comes to recipes . . . Our grandmothers would have felt bound to give an extra-magnificent charity ball for us wretches who know nothing but "boughten" bread, who purchase eggs by the pair and who rarely have anything more hospitable than ginger ale and crackers in the house for unexpected company.

It was inevitable that this elegant cooking school should have declined. Cooking somehow gets done now, but who does it? A mystery! Not cooks, usually, for they are as scarce as sillabub in the United States, and the immigration law acts as a tariff to protect a nonexistent home industry. Not business women nor lady commuters: that is, to any impressive extent. Not chatelaines of kitchenettes containing a giant refrigerator and one electric plate. Our democratic eating is accomplished with little ceremony or savor, and a book of the sort used in the New York Cooking school makes wistful reading today, when one knows that cows are no longer wholly responsible for the stalwart whipped cream and that no two dozen eggs were beaten for the angel food.

One leafs over those old recipes with melancholy reverence. At the first phrase they strike the grand note: "Quantities given here are for a family of twelve." "For the third dessert, a simple meringue is most suitable." "Snow pudding is best made with eggs which have been gathered the evening before." "The resources of the kitchen for one day may be required in confecting the bride's cake." "What do you mean," one mutters bitterly at such a cook book, "'several dozen new-laid eggs'?"

OYSTER TIME.

Fishman—What are they going to call that new month when they get it?

Grover—I dunno. Are you interested?

Fishman—Sure; I want to see that it has an r in it.—Portland [Me.] Evening Express.

HER CONSCIENCE HURT.

A blonde flapper called at the hospital the day after an accident.

"I want to see the young man who was injured in the auto wreck last night," she said.

"Are you the girl who was with him?" asked the dainty young hospital nurse.

"Yes," was the reply, "and I thought it was only right to come and give him the kiss he was trying for."—Ex.

How to Keep Well By Dr. W. A. Evans

To the limit of space questions pertaining to hygiene and prevention of disease will be answered in this column. Personal replies will be made to inquiries, under proper limitations, when return stamped envelope is inclosed. Dr. Evans will not make diagnosis or prescribe for individual disease.

[Copyright: 1929: By The Chicago Tribune.]

PREVENTING MOSQUITO BREEDING.

THERE are several methods for preventing mosquito breeding. Among these are draining, the use of top minnows and other fish, spraying with oil, and the use of larvacides. Each method has its advantages. Each is especially suited to certain places and unsuited to others. For use on ponds, lakes, impounded waters and marsh lands, in all of which there is much grass, weeds, and logs and floating rubbish, larvacide is superior to oil spray. The best general larvacide is Paris green. For lakes and ponds too large for hand blowers and too small for dusting by means of aeroplanes the best method of spreading Paris green is by means of a motor boat and a motor driven blower. This applies to marshes and ponds between one and one hundred acres in size.

Mr. J. A. La Prince comes to the following conclusions as a result of an experiment made at Reelfoot lake. The various brands of Paris green vary greatly in efficiency. The poison should never be bought for this purpose without first testing a sample for toxicity to wrigglers. The proper mixture to use is one containing 15 per cent Paris green. The best diluter for the poison is powdered slaked lime.

The cost of materials for dusting is about 15 cents an acre. Frequent repetition of the treatments is not necessary, as is the case with oil spraying, nor do reeds and grass interfere. The dusting is done best when the wind is blowing about six miles an hour. The nozzle of the blower should be elevated so as to blow the powder about ten feet above the water line. If the wind is blowing less than two miles an hour the nozzle should be directed higher. Dusting should not be done when the wind is blowing more than eight miles an hour. This method applies the dust to the water effectively over a path 525 feet wide. For convenience La Prince informs us that a pint measure of powdered slaked lime is nine ounces. The same measure of the good quality of Paris green he used is 17 ounces. His equipment consisted of an ordinary skiff costing $70; an outboard motor, $140; a portable gasoline engine weighing 108 pounds, $224; a blower, weight 8 pounds, cost $50, and a hopper for the poison, $12.50; total, a little less than $500.

SENNA AND HABIT FORMING.

S. C. J. writes: I read an article in your column recently about H. J. C. taking senna and raisins for a bowel movement and note your reply to same advising that such a course is habit forming.

My wife has been troubled with constipation for 20 years or more [she is now in her fifties]. She used to take senna leaves mixed with raisins, but decided she wanted to get away from that. She now takes about four tablespoons of mineral oil nightly and two tablespoons each morning before breakfast. This treatment is satisfactory. She would like to know if taking oil daily this way is habit forming or unwise in any way. It worries her quite a bit, but she cannot neglect her bowels even for a day, as she is troubled with inward piles.

REPLY.

Mineral oil is somewhat habit forming. However, I expect your wife should continue its use.

HEART MURMUR COMPENSATION.

L. K. writes: In your column recently you spoke of a heart murmur as being not serious if the compensation is good. What do you mean by compensation and how does one go about finding out whether or not the compensation is good?

REPLY.

Compensation, used in this connection, refers to the ability of the heart muscle to do the extra work required of it.

One can judge of compensation by noting whether there is shortness of breath, rapid or irregular pulse, swelling of the feet and by some other signs.

The best opinion as to compensation is that of a heart specialist.

FRIEND OF THE PEOPLE

Letters to this department must be signed with names and addresses of writers.

MICHIGAN.

Chicago, June 10.—[Legal Friend of the People.]—About three years ago my mother passed away, leaving no will. At that time she owned a lot in Michigan which is not of any great value. The deed was in her name. Since that time I have paid the taxes, being the only daughter. What can I do to have the deed changed to my name?

MRS. M. C.

In order to make a merchantable title to real estate, the ordinary course is to probate the estate. It seems probable that this would not be worth your while in your case and you might be able to induce a purchaser to waive the requirement.

TRIBUNE LAW DEPARTMENT.

DRIVEWAY NEEDED.

Chicago, June 8.—[Friend of the People.]—This is the fourth complaint I have sent in regarding a very badly broken sidewalk in the neighborhood of 100th street, near Avenue M. This walk is so broken that it is almost impossible for passage. The owner of the property near this place has made it such by building garages and running cement trucks over the walk.

MRS. P. S.

Report is made that street is an old macadam one with no curbs and sidewalk generally in poor condition. Offender's garage faces 99th street, and he is compelled to drive over walk to enter garage, as there is no others means of doing so. However, notice has been served to secure at once permit for the construction of a driveway into garage.

THOMAS H. BYRNE,
Superintendent of streets.

DEBT IN ANOTHER STATE.

Chicago, June 10.—[Legal Friend of the People.]—1. Can a note signed eight years ago in Montana be collected in Illinois now? 2. Can they collect interest on the note if it was drawn up for a period of ninety days? T. M. W.

1. The Montana limitation period is 8 years. If barred by the law of that state, it would also be barred here. Various facts might operate to extend the period. 2. Depends on the wording.

TRIBUNE LAW DEPARTMENT.

A LINE O' TYPE OR TWO

How to the Line, let the quips fall where they may.

The Return of the Pilgrim Fathers' Great Grandchildren

(Time—oh, it won't be long now.)
(With a polite bow to Mrs. Hemans.)

The breaking waves dash high
On England's rock-ribbed coast,
And fisher folk upon the sands
Are sure they see a ghost.

A Pilgrim ship comes through the storm
And anchors in the bay,
The Pilgrims kneel upon the deck
And thankfully they pray.

The poet, Mrs. Hemans
Has told us how the flock
Of Pilgrims fled from England
To land on Plymouth Rock.

The Pilgrims sought for liberty,
But now—alas, alack—
There's many of their descendants
A pilgrimaging back.

What seek these modern pilgrims
Who cross the raging foam—
Fame, wealth, or honor? Nay, they ask
Merely to be let alone.

They flee from dry gun raiders,
From federal shock troops,
From Volstead's men who prowl at night
And cranks and spies and dupes.

Aye, call it sacred ground
The land where they'll abide,
The place that allows their conscience
To be their only guide.

Wonder if a Fellow Could Get Along Without Eating?

The *Congressional Record*, our favorite comic magazine, says that freight rates have boosted the price of roast beef to eighty-five cents a pound. We don't know how much it is a pound, but we bought a teeny-weeny beef roast from the butcher the other day and he soaked us six bucks and thirty-five cents. Which means that the railroads won't get any more of our money for weeks and weeks. At least they ought to throw in a round trip ticket to Niagara Falls or a free pass to the Yellowstone Park. We believe the time has arrived for a city dwellers' relief bill. With lamb roast at $4.25 (and without the hide or wool or anything) and beef roast at $6.35, we who live in the cities and can't raise our own lamb chops or beef roasts have got to have a little relief. Write to your congressman today.

Yes, to Our Way of Thinkin', It's a Book!

Tee Jay Bee says that she follows our book tips and complains because we haven't told her a book since the English edition of "All Quiet on the Western Front." Now, it's a strange thing, but several times we've started to write a squib touchin' on and appertainin' to a book that we think is a dandy, no less. You may like it very, very much, and you may open the window and throw it at the alley cat. But to us it's a book that has a weird, compelling fascination that we can't forget. We go around mumbling about it. Oh, you probably won't like it, so leave it alone.

P. S.: The name of the book is "The Innocent Voyage" and it's by Richard Hughes.

GHOSTS.

How could I know when that one moon rose red
that there would never be another one
to silhouette a shadow-dusted head?
How could I know one early silent sun
would burn again as a candle for the dead?

(There is a timid ghost among the trees,
lost and hunting broken melodies.)

Remember now the purity of white
birches in the chastity of dusk.
Never let your heart remember light
almost unholy in dark eyes and musk
that gave us, breathless, all the scent of night.

(There is a timid ghost among those trees,
lost and hunting broken melodies.)

JEANNE DE LAMARTER.

Lagniappe.

CAL COOLIDGE said in an interview yesterday that he does all his writing for magazines and books in longhand. That's good, because if Cal used a typewriter it might be like ours, which would cramp his style. For, when Cal comes to write about Mr. Hoover and his administration he will probably want to use some astonishers, and these here now commercial machines haven't got any astonishers.

NOW THEY'RE TALKING about sending the United States marines to Detroit to enforce the prohibition law. That's a grand idea, but maybe after the marines land in Detroit and get the situation well in hand the rum runners will move and bring whisky across the border at some other place. The rum runners are awful quick to take a hint.

RAY ATHERTON, the chargé d'affaires of the American embassy in London, has, according to dispatches yesterday, decided to name his new girl baby Helen Maria. It is a case showing a wonderful presence of mind as well as finely developed diplomatic ability, and we think that Charley Dawes ought to let Ray keep his job.

ASSISTANT SECRETARY of the Treasury Lowman says that dry agents are permitted to shoot at the tires of suspected persons if they refuse to stop. Yes, all very well, but why, Mr. Lowman, do the dry sleuths think that suspected persons always wear their tires around their necks?

SENATOR BORAH thinks this special session of congress ought to adjourn right now without making any more efforts to pass a relief bill for the farmers. Well, that may give the farmers more relief than anything else.

R. H. L.

ANOTHER BUMBLEBEES' NEST

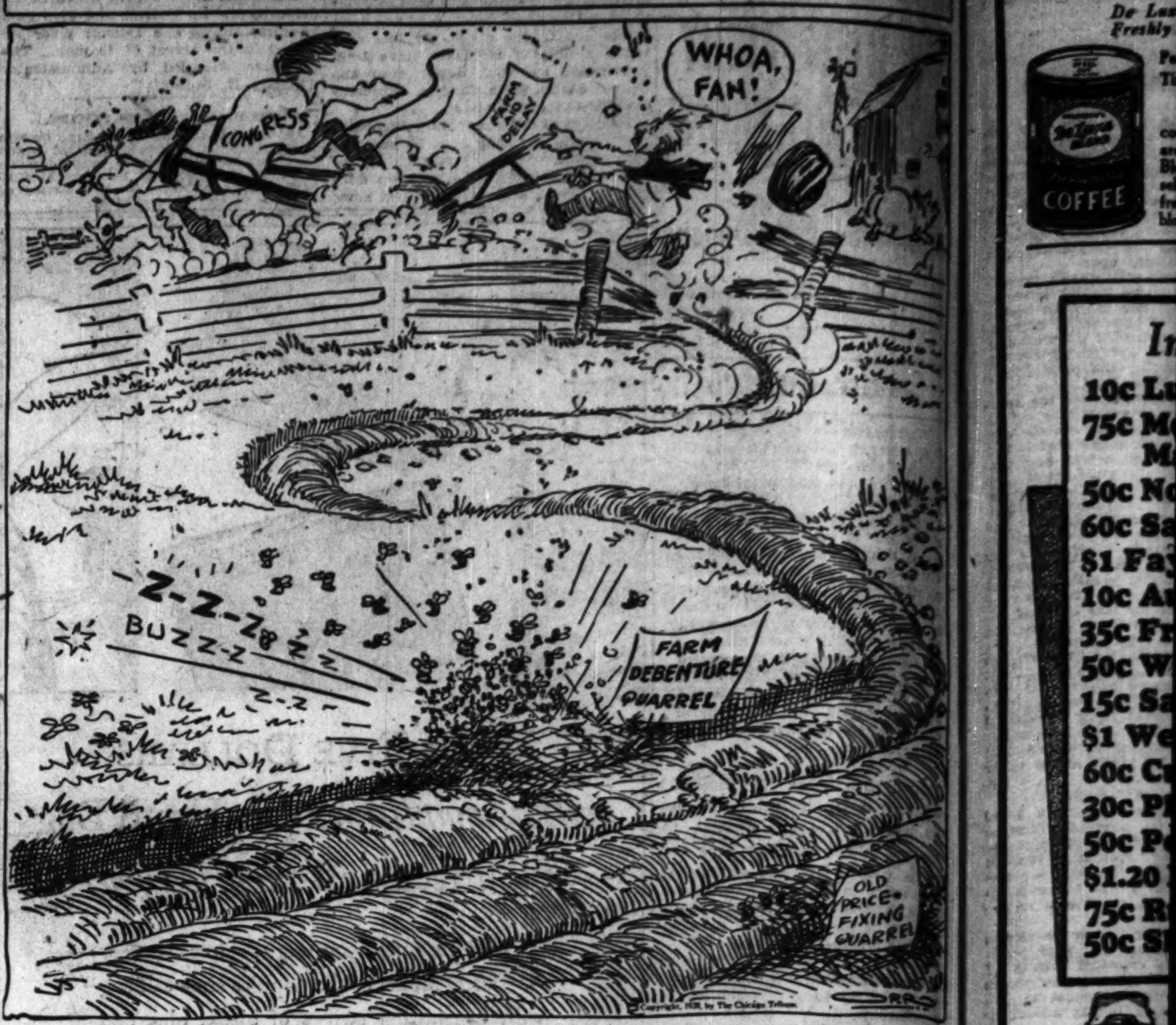

FROM THE TRIBUNE'S COLUMNS

65 YEARS AGO TODAY

JUNE 14, 1864.

NEW YORK.—THE TRIBUNE'S Washington correspondent sends the following dispatch from White House, Va., dated June 11: "News from the front is of the most cheerful character. Two officers have just arrived here and bring the joyful tidings of the capture of Fort Darling."

WASHINGTON, D. C.—The Republican says that a cavalry officer arrived from the Army of the Potomac who reports that when he left a point ten miles from the front on June 12 firing was distinctly heard in the direction of Bottom's bridge, which crosses the Chickahominy river twelve miles from Richmond. He said also that the report had just reached the place that Gen. Hancock, after a desperate fight, had succeeded in dislodging the rebels and carrying the bridge at the point of the bayonet and that Gen. Grant's whole army had successfully crossed.

NEW YORK.—The Raleigh Confederate says that 6,000 federal prisoners captured in the recent battles in Virginia passed through Danville on their way to rebel dungeons in the south.

LEXINGTON, Ky.—Capt. Dickson telegraphed Gen. Ewing that Gen. Burbridge gave the rebels a crushing defeat at Cynthiana. John Morgan's command is demoralized and divided up into small squads. Gen. Burbridge has returned here.

CHICAGO.—Francis A. Emory and Miss Theodosia R. Garnett were married on June 13 by the Rev. George D. Cumming.

30 YEARS AGO TODAY

JUNE 14, 1899.

NEW RICHMOND, Wis. — Three quarters of New Richmond, yesterday a thriving city, lies tonight in a leveled ruin, with fire smoldering all through it and rain beating down. The remaining buildings are filled with the dead, of whom the bodies of 126 have been recovered. There are 150 persons injured, of whom many will die, and six missing. A cyclone could not be more thorough in the work of destruction than the one which struck New Richmond at 6 o'clock last evening. Not a building stands in its track.

MANILA.—After an all day battle with the Filipinos south of Las Pinas in which the Americans lost 60 killed and injured, the 14th infantry swam the Zapote river before dark tonight and charged and carried the insurgent trenches, a heavy fusillade of artillery preparing the way and covering the crossing. Almost at the same time the 9th and 12th regiments crossed a bar of the sea and came upon the Filipinos' left flank. The 21st crossed the river by a bridge as soon as it could be mended.

CHICAGO.—The Chicago Bar association celebrated its silver anniversary with a reception and banquet at the Palmer house. Seated at the table of honor were Robert T. Lincoln, Charles M. Sturges, and James P. Root, the incorporators of the association; and Murray F. Tuley, A. M. Pence, William P. Black, Charles M. Hardy, and William H. Barnum, the first board of managers.

CHICAGO.—Time for lighting bicycle lamps, 7:37 p. m.

10 YEARS AGO TODAY

JUNE 14, 1919.

PARIS. — The drafting committee has completed the work of framing the letter covering the reply to the German counter proposals. It recalls that the principles upon which the treaty is based are such as to preclude the allies from making fundamental concessions.

CHICAGO.—Capt. Marshall Field, who was with the 122d field artillery, was cited for gallantry in action by Maj. Gen. George Bell Jr., commanding the 33d division. Lieut. Thomas Henderson, 203 Forest avenue, Oak Park, also received a citation. It was by Gen. Pershing for "distinguished and exceptional gallantry at Boise de Bantneville, Oct. 8, 1918." He was a member of the 108th trench mortar battery of the 33d division.

WELLESLEY, Mass.—Seven Chicago girls are among the students graduated here today. They are Elizabeth D. Bell, Katherine L. Hilton, Hilda E. Roehm, Bernice E. Schmidt, Virginia E. Wanzer, Margaret Conlay, and Esther Hoover, Oak Park.

VOICE OF THE PEOPLE

Writers should confine themselves to 200 to 300 words. Give full names and addresses. No manuscripts can be returned. Address Voice of the People, The Tribune.

MORAL RETURNS OF CENSORSHIP.

Chicago, June 12.—"A Chance to Save Money" was the title of an editorial in THE TRIBUNE on June 8. The writer says he can think of no better plan for the city to save money than by denying the request for an appropriation of $7,000 to buy a talkie machine for the review of motion pictures. He makes this startling observation: "There is ample reason to doubt whether the people of Chicago, in all the years of censorship, ever got $7,000 worth of service out of it."

There are ample facts to dispel this doubt and refute the unfair implication. These facts are the moral and financial results of censorship. The revenue to the city from this source amounts approximately to $80,000 a year. But these financial returns are a very minor consideration compared to the moral effects.

What the censorship of motion pictures does for the preservation of public morality and safeguarding youth from vitiating influences in the movies is indicated by the wording of the ordinance: "If a picture or series of pictures, for the showing or exhibition of which an application for a permit is made, is immoral or obscene, or portrays depravity, criminality, etc., it shall be the duty of the superintendent of police to refuse such permit."

Pictures are reviewed and judged according to the standards set forth in this ordinance. Over fifteen years the judgments of the board of reviewers have been investigated by many social and welfare organizations and special committees. Court records will show that the findings have invariably been upheld by the courts.

During the last two years a flood of crime pictures has been turned loose on the country. Here in Chicago they have been consistently rejected. The present commissioner of police and the corporation counsel are backing the censors.

The talkie machine is coming more and more into motion pictures. These pictures must be reviewed the same as others. To do so intelligently, such a machine is absolutely necessary. To insist on providing it is not "picking on the talkies."

The state supreme courts of New York and Pennsylvania have rendered decisions upholding the power of the state censor boards to pass on the talking picture.

None of us loves censorship for its own sake. The complexities of modern life and social welfare make them a necessity.

Thus far censorship is the only practical method of dealing effectively with the motion picture problem. The reviewers working under the commissioner are striving earnestly in the face of powerful opposition to apply this ordinance to pictures in a way that will protect public morality and do justice to the motion picture industry.

I am convinced that ninety-five per cent of their endeavors in this task has been beneficial to the city and all concerned. What other department of our city government has a higher record of efficiency?

F. G. DINNEEN, S. J.

CALLS ON HOOVER TO PROTEST DRY KILLINGS.

Chicago, June 11.—Your editorial this morning, "Subscription to Murder," is one of the finest of the many fine articles on this subject which you have printed in the last few months.

There is one point that is overlooked and I wonder that your very able editorial writer has never referred to the fact that we have a President in the United States who could very easily and quickly stop this wholesale killing with a very simple order. It would seem to me that the President should have some views on this very vital subject, for the time will certainly come when in some community we will hear of mob violence in protest. Silence on the part of the President sometimes may be considered as acquiescence.

MRS. E. M. PETERSON.

FOR CHECKS TO MATCH NEW CURRENCY.

Chicago, June 10.—Smaller, more convenient currency is soon to be distributed by the United States treasury. I think there are thousands of people whose daily livelihood is that of handling cash receipts who would accept it as a godsend if the heads of the country's banks would get together with the printers and agree on a standard uniform-sized check.

D. W. HARBECKE.

ART FOR THE MASSES

[Punch (Copyright).]

Old Lady: "Now tell me what you think of my new picture. I've just had it framed."

Intellectual Nephew: "Candidly, aunt, that kind of thing doesn't appeal to me. Too much like the lid of a chocolate box."

Old Lady: "But it is the lid of a chocolate box."

Walgreen Co.

DRUGS WITH A REPUTATION

A Fine Coffee!

De Luxe Blend Freshly Roasted

Pound Tin.........47c

Those who like fine coffee thrill to the rich aroma of De Luxe Blend. High quality select coffee beans freshly roasted and blended daily.

—Loop Stores—

State and Randolph (Capitol Bldg.)
10 North Michigan
Wabash and Van Buren (Lorraine Hotel)
17 East Washington (Oppsite Field's)
Clark and Jackson
Monroe and Wabash
State and Washington
State and Lake
Franklin and Washington (Mercantile Exch. Bldg.)
State and Monroe
Madison and Clark (Morrison Hotel)
Michigan and Jackson (Straus Bldg.)
Adams and Franklin
Randolph and La Salle
Wabash and Lake (Medical and Dental Arts Bldg.)

289 DRUG STORES

This Sale at All Chicago, Evanston, Oak Park, Waukegan, Gary, Hammond, Joliet, Aurora, Decatur, Rockford, Racine, Kenosha, Bloomington, Beloit and Danville Stores.

Clearer Prints
Made from your negatives, with our new Luster-Tone photo-finish process.
Luster-Tone Photo Finish

FRIDAY AND SATURDAY

Important Values!

10c Lux Toilet Soap, 3 For 20c
75c Mead's Dextri Maltose 49c
50c Non Spi 32c
60c Sal Hepatica 36c
$1 Fayro Reducing Salts 69c
10c Auditorium Soap, 3 For 39c
35c Freezone 23c
50c Wildroot Shampoo 31c
15c Sayman's Soap, 3 for 27c
$1 Westphal's Auxiliator 69c
60c Cuticura Ointment 38c
30c Phenolax Wafers 18c
50c Pepsodent 31c
$1.20 Bromo Seltzer 79c
75c Rubbing Alcohol, Pt. 39c
50c Shav-Lux Lotion 39c

Rich—Flavorful
Fruit Salad Brick Ice Cream

Saturday and Sunday only .... 42c Quart Brick

Walgreen's own famous Doubl' Rich Ice Cream in a delicious solid brick. Rich, golden Vanilla Ice Cream heavily loaded with ripe juicy crushed cherries.

65c Pond's Creams 34c

Use J. D.
Sunburn Ointment

For Quick Relief from Smarting, Aching Burns and Scalds

50c Tube 38c

Now the joys of summer sports, outings and vacations can be complete. No more suffering from sunburn. A small application of this healing antiseptic will relieve that dreadful pain in a few minutes. Recommended for scalds, burns, cuts, etc.

Important Values!

10c Supersuds, 2 for 15c
40c Castoria 24c
50c Auto Strop Blades 31c
60c Pompeian Rouge 36c
60c Mum 38c
$1.30 Pinkham's Comp 77c
60c Lysol 38c
75c Flit 57c
35c Frostilla 21c
50c Bicycle Play. Cards 36c
50c Java Face Powder 33c
60c Olive Tablets 36c
35c Gets-It 24c
50c Molle Shav. Cream 34c
35c Sloan's Liniment 23c
75c Bell-Ans 49c

Aunt Mary's
Delicious Orange Slices

Pound Box 29c

Freshly made. The tart fruit flavor will surely please. An ideal summer treat.

Walgreen's
Auto Road Atlas

75c Value ... 50c

Fifty double pages with latest 1929 road conditions. Large maps of every state, principal cities and Eastern Canadian provinces. Also a complete mileage map of the United States and a mileage chart.

Father's Day Suggestions!

Here are just a few of the many gift items we carry, appropriate for Fathers' Day

Guaranteed Ever-Ready
Flashlight
Throws a powerful light. Has a safety switch—cannot be switched on accidentally. 6½ inches long. Complete with battery and lamp. $1.50

Horseshoe First
Poker Chips
Good quality, unbreakable, set of 100. The choice of many hundreds. 49c

Turkish Bath Towels
Good grade snow white absorbent Turkish toweling. Size 22x44 inches. Made by Cannon Mills. 37c

Dainty, Serviceable Pure Gum
Rubber Tea Aprons
A practical protection for dainty frocks. In 5 contrastingly trimmed colors. 27c

"Man-what a BALL!"
Give Him PEAU-DOUX (PO-DO)
GOLF BALLS
NEW! A Very Remarkable Golf Ball

Peau-Doux Golf Balls instantly respond to woods or irons with long, true distance. Their tough covers will stand up under many punishing rounds. Truly a ball for champions! Lively, tough, accurate.

75c Value Special, 45c
3 in Carton $1.25

Give "Dad" a Guaranteed
Varsity Fountain Pen

14 karat solid gold tips. In beautiful colors..... $1.00

What would be more appropriate than a fully guaranteed Varsity Fountain Pen? Genuine irridium 14 karat gold tips and genuine unbreakable barrel and caps. Choose the point that suits him best. Colors, that will delight him.

Men's Watches—well constructed. Fully guaranteed $1.00
Belt and Buckle Set. Initial on buckle $1.00

Hawthorne Pipes

Stop-Juice Attachment. Keeps the smoke DRY!

The 4 Point Pipe, Ask to See Them $1.00
Drinkless Kaywoodie—the odorless pipe $3.50
Others up to 7.00
Silverleaf Pipes—the choice of thousands $2.50

SPECIAL! $1.00 Imported Briar Pipe, 50c Pipe Trav and 25c Package of Briargate Tobacco ($1.75 value), all for 98c

—Father's Day Gift Package—
Contains Pipe and Pipe Reamer $1.29
Leather Cigarette Cases. 50c and $1.00
Leather Wallets—divided for new bills $1.00

Combination
Mennen-Gem Shaving Outfit

50c Mennen's Shaving Cream—
Genuine Gold Plated Gem Razor—
2 Guaranteed Double Life Blades—
ALL FOR 49c

Ever-Ready Shaving Brush 89c

Toilet Requisites

75c Wyeth's Sage and Sulphur 53c
75c Stacomb 53c
$1.00 Blondex Shampoo 79c
$1.00 Liquid Arvon 73c
50c Pepsodent 31c
75c Lady Esther 4 Purpose Cream 53c
$1.50 Manon Lescaut Face Powder 98c
25c Mennen's Talc 17c
50c Molle Shaving Cream 34c
30c Amolin 21c
35c Cutex Manicure Prep 29c
50c Gloco 33c
75c Glover's Mange Remedy 43c
$1.00 Pyorrhocide Powder 79c
60c Fasteeth 39c
35c Revelation Tooth Powder 23c
50c Iodent Tooth Paste 32c
$1.00 Ingram's Milkweed Cream 79c
50c Cream of Almonds Lotion 33c
Kolor-Bak $1.29
Campana Italian Balm 31c, 54c
Nezon for shiny noses $1.00
Maybelline 69c
New Mix Tooth Paste 50c
Gervaise Graham Beauty Secret $1.29
Redu-Reducing Salts 98c
$1.00 Lemon Cleansing Cream 59c
25c Hygienic Baby Talc 19c
50c Lustre Hair Dressing 37c
75c La Peggie Face Powder 59c
50c Tidy Deodorant 39c

Perfumes—Toilet Waters

$1.00 Mavis Toilet Water 79c
$1.25 Pinaud's Lilac Vegetal 89c
$1.50 Azurea Perfume, bulk, per oz. 83c
$2.00 Djer Kiss Toilet Water $1.19

Bristle Goods

Hughes' Ideal Hair Brush 79c
Hand Brushes, assorted styles 19c
Guaranteed Tooth Brushes 29c
Whisk Brooms, good quality 43c
Colored Bath Brushes 98c

Peerless
Thermic Jugs $1.39
Gallon size. Keeps either liquids or foods hot or cold for 24 hours. A convenience for picnics and outings. Guaranteed.

Guaranteed
Hawkeye Camera $1.89
Eastman make. No. 2A model. Size 2¼ x 3¼ inches. Model 2C 98c

Star-Rite
Electric Fans $5.39
All nickel-plated, highly polished. 8 inch blade. Universal motor, operated on direct and alternating currents.

Guaranteed
Thrift Alarm Clocks 79c
In colors of blue, green, red and yellow or in nickel finish. Accurate timekeepers. Dependable alarms. Guaranteed for 1 year.

—Le Debut—

A new exquisite Paris perfume in four provocative odeurs. Offered in the most enticing of petit flacons.

Created by Richard Hudnut in Paris

$3.75—$7.50—$12

Melba

Home Beauty Combination!
50c Jar Melba Skin Food
50c Jar Melba Tissue Cream
50c Jar Melba Vanishing Cream
1.50 Value 1.00

$2.50 **Coty Double Compacts** $1.89
The popular square model creations, favorite shades of face powder and rouge. Refillable.

Fresh Smokes for Father's Day!

DUTCH MASTERS CIGARS
10c size—
Box of 10 .... 80c
Box of 25 .... $2.00
2 FOR 25c size—
Box of 10 .... $1.10
Box of 25 .... 2.63

TOM PALMER CIGARS
15c Size, Box of 25 .... $3.13
(In Father's Day Packages)

TOBACCOS
Briargate—
⅓ lb. Vacuum tin $1.25
Edgeworth, ½ lb. tin 69c
Pound 1.33

Chesterfields, Camels Lucky Strikes Old Golds, Barking Dogs
2 Packages ... 25c
Carton of 200 $1.19

Home Remedies

60c Caldwell's Syrup of Pepsin 39c
$1.00 Russian Mineral Oil 53c
$1.25 Absorbine Jr. 89c
35c Sloan's Liniment 23c
50c J. D. Sunburn Ointment 38c
65c Wyeth's Sodium Phosphate 49c
$1.20 Bromo Seltzer 79c
35c Seidlitz Powders (Box of 10) 21c
$1.50 Gude's Pepto-Mangan 98c
25c Carter's Little Liver Pills 19c
75c Bell-ans 49c
$1.25 Atophan Tablets 93c
60c Stuart's Calcium Wafers 39c
75c Aspirin Tablets 57c
25c Peroxide 17c
75c Rubbing Alcohol, Pint 39c
50c Witch Hazel, pint 33c
Enz-Odr Deodorizer 73c, $1.45
$1.25 Konjola .... 2 for $2.00
Tru-Lax Gum 23c
Chocolate Tru-Lax 23c
Iodogrin for Asthma $2.79
Opex, for Colds 98c
Iris for the Eyes 48c
Renault Wine Tonic $1.25
Lax-a-Links Laxative 23c

Foot Comforts

25c Walk Easy Foot Soap 19c
25c Walk Easy Foot Powder 18c
50c Shur Off 42c
35c Scholl Foot Remedies 33c
35c Gets-It 24c
35c Allen's Foot Ease 29c
35c Tix 26c

Cleaners—Polishes

40c Nap Dry Cleaner 29c
50c Perfection Furniture Polish 39c
50c Justrite Cleaner 39c
35c Energine 26c

50c, Improved Freshly Made PERFECTION
Cold Cream 39c
A new improved beauty cream. Cleanses and beautifies the skin.

Free! *A Regular 25c Tube* Dr. West's Tooth Paste with a regular 50c Dr. West Tooth Brush at 50c

Rid your home, store or office of flies—
Use Fly-Deth
75c Bottle 53c
Do away with those dangerous germ-carrying insects and flies in a hurry. Fly-Deth is a powerful and effective insecticide harmful to insects and flies only. Complete with spray.

60c **Shav-Lux Shaving Cream** 39c
A prophylactic shaving cream made by a new process, which blends menthol and valuable antiseptic oils that insures a cool, refreshing shave.

50c **Cocoanut Oil and Egg Shampoo** 33c
Used by thousands of men and women. Rises to a rich, luxuriant lather that removes all dandruff and dirt, leaving the hair and scalp clean and healthy.

Kleinert's *Jubilee* **Rubber Sheeting** 89c
Size 36 x 35 inches. Warranted acidproof. Coated on both sides. Fine quality sanitary sheeting.

Beautiful **Perfumizers** 98c
Tall slender models. Fine grade colored glass with heavy base. Beautiful colored silk covered cord and net. Large bulb. In green, amber and rose pink.

PERFUMES
At our Perfume Shops

State and Randolph (Capitol Bldg.) — State and Washington — Michigan and Jackson (Straus Bldg.) — State at Monroe — 17 E. Washington (Opposite Field's) — Clark and Madison (Morrison Hotel) — State and Lake

$4.00 Coty Toilet Water, L'Origan, Paris, Chypre, Emeraude and Styx $1.69

$3.00 Coty L'Origan, Paris, Chypre, Emeraude, L'Or, L'Aimant and Muguet Perfume, 1 oz. bulk $1.98
$2.75 Roger & Gallet Fleur D'Amour Perfume, 1 oz. bulk $2.39
$6.00 Gabilla Pois de Senteur Perfume, 1 oz. bulk $5.19
$6.00 Rosine Maharadjah and Avenue de Bois Perfume, 1 oz. bulk $4.39
$1.00 Rigaud's Un Air Embaume Perfume, ¼ oz. original 93c
D'Orsay Le Dandy Perfume, ¼ oz. original $2.00
$2.00 Ciro, Chypre du Nil Perfume, ⅓ oz. original $1.69
Ybry Les Bourgeons Perfume (new), 1 oz. original $7.00
$7.00 Lubin L'Ocean Bleue, Mon Joly Perfume, 1 oz., original $6.48
$10.50 Corday Orchidee Bleue Perfume, De Luxe $9.69
$5.00 Veolay Niobe, Chypre, Ambre Royal Perfume, 1½ oz., original $4.19
Caron Bellodgia (new) and Nuit de Noel Perfume, De Luxe $30.00
$15.00 Gabilla Mon Cheri Perfume, 2½ oz., De Luxe $12.48
Houbigant's Les Temps de Lilas Perf., ½ oz., original $1.50
Chanel No. 5 Perfume, Size 7, original $9.00

Sterno Canned Heat
3 Cans 23c
Famous fuel boils, broils and fries. Fine for hikings, picnics, trips. No smoke sparks or cinders.

Sun Tan Your Skin WITH NEW FAN TAN CREME

Applied In 2 Minutes—Gives Just the Right Shade—Stays on 8 to 12 Hours—Or Costs You Nothing!

Just apply Fan Tan Creme—an amazing new powder-in-creme-form—which gives your skin the right, smooth, rich, gypsy tint. Lasts for hours—nourishes and protects the skin—gives a smooth even shade over face, neck, arms, shoulders, and legs. Marvelous for the outdoor woman. Makes the fashionable stockingless legs a lovely golden brown—will not soil or mark clothes. Fan Tan Creme. The extra large $1.00 Size, special at 89c
Fan Tan Bouquet Face Powder 45c

A. P. W.

Satin Tissue In Colors

Lovely shades of Blue, Green, Orchid and pink. Finest quality. 1,500 extra large sheets in each roll. Suitable for all fixtures.

23c *the Roll*
4 Rolls 89c

Sunbrite Cleanser
5 cans for 20c
The ideal all around powder for household cleaning and scouring.

You're Always Welcome at Walgreen's

The "Tonic" for the Nerves
Prescribed in 58 Countries
Physicians in 58 countries prescribe FELLOWS' Syrup for mental exhaustion and depression. It is a powerful nerve tonic refreshing the body's mineral salts. Increases appetite; aids digestion and thus induced sleep, which brings true peace and rest that results in renewed vigor and vitality.
89c—$1.29
FELLOWS' SYRUP

WOW what a Blade!
and only 10c
Package of 5—50c. 12 for $1.00
WADE & BUTCHER —SPECIAL— Curved Blades
A Product of WADE & BUTCHER
Makers of Fine Sheffield Cutlery, Carvers and Razors for over 300 years

You're Always Welcome at Walgreen's

NATURALLY WAVY HAIR DEVELOPED *through finger waving with VANKAI*
Transforms and trains the straightest hair into soft, fluffy, lustrous waves that gradually become a natural curl. Used by leading beauty shops to set waves, to reset permanents. Holds from shampoo to shampoo, unaffected by damp weather. Simply moisten hair, set combs or curlers. Fragrant, dries quickly, cannot discolor hair.
$1 for 8 oz. bottle, ready to use
BRIAR ROSE VANKAI 98c WAVING FLUID
Used by more than 20,000 beauty shops

Corns *Instantly Relieved* with Dr. Scholl's Zino-pads. Thin, dainty, protective, healing, safe, sure. Pkg... 33c

Tender Feet Dr. Scholl's Foot Powder relieves tender, sore, perspiring feet. Antiseptic and deodorant. Can.... 33c

Aching Feet Dr. Scholl's Foot Balm soothes, cools, heals tired, aching, burning, swollen feet. Jar.......... 33c

We Carry the Complete Line of Dr. Scholl's Foot Comfort Remedies

For Your Kidneys
Good health isn't possible unless your kidneys are thoroughly flushed, removing the waste impurities from your blood. For bladder irregularities and for lameness, stiffness, constant backache, due to sluggish kidneys use Doan's Pills. Doan's increase the activity of the kidneys and thus assist in the elimination of waste impurities.
47c DOAN'S PILLS
A Stimulant Diuretic to the Kidneys

Whiten Your Skin With Kremola
Use one box of this wonderful bleach cream and see the real skin beauty that can be yours.
$1.19
Dr. C. H. Berry Co. Freckle Ointment 59c

Tao Tea Balls
No more sloppy teapots. Use TAO TEA BALLS filled with finest blend of Flowery Orange Pekoe tea and avoid messy loose tea leaves and hard-to-clean teapots.
23c *Four to Five Cups per Ball* 45c
10 in Package — *20 in Package*

Paris Presents Po-Go!
Paris sets the style in costume and cosmetics, and for rouge Paris prefers POGO. Creamy and fine, smooth and lasting. In three shades for all complexions: Ranca, is a raspberry tint for brunettes; Brique, for blondes, and VII for after dark.
49c

Rheumatism
Relieved Instantly by NURITO
Harmless and Guaranteed
93c—$1.79

KEEP CLOTHING SAFE!
Protect it with APEX MOTH CAKE
Only 23c

You're Always Welcome at Walgreen's

Right Reserved to Limit Quantities

M

It is wise to trade in your old furs now—

Select the foremost fur modes from Paris and our own American adaptations—fashioned from the finest pelts, now presented at the lowest prices of the year. Make your old furs pay part of the cost—Special allowance during June.

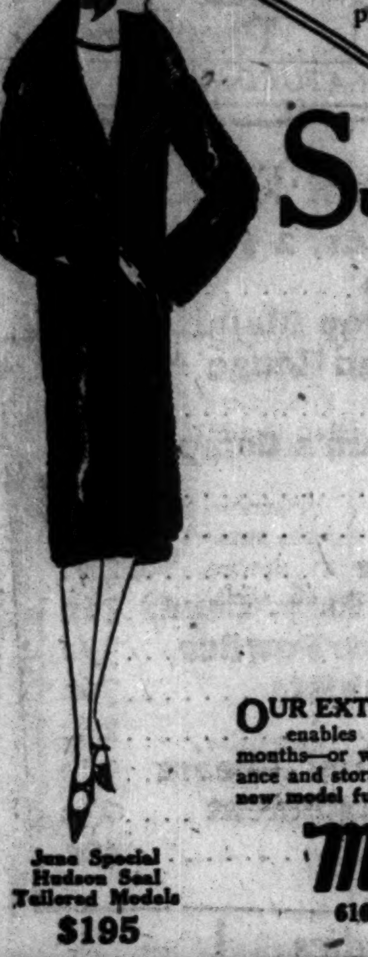

A Small Deposit Holds Your Selection

Supreme JUNE VALUES in new FURS

*Hudson Seal Coats	$195
Raccoon Coats	195
Caracul Coats	195
Am. Broadtail Coats	195
Squirrel Coats	295
Jap. Mink Coats	295
Black Caracul Coats	295
Beaver Coats	395
Leopard Coats	495
Ermine Coats	695
Russian Caracul Coats	795
Mink Coats	995

*Dyed Muskrat

OUR EXTENDED CHARGE ACCOUNT enables you to pay during the summer months—or while wearing it in the Fall. Insurance and storage free. Look ahead—Select your new model fur coat now and save good money.

June Special Hudson Seal Tailored Models $195

Miller & Co.
616 South Michigan Ave.
(Near Blackstone Hotel)

...SIVE FURRIERS

MRS. DE PRIEST IS A TEA GUEST AT WHITE HOUSE

Democrats Gibe at G.O.P. Over Incident.

(Picture on back page.)
[Chicago Tribune Press Service.]

Washington, D. C., June 13.—[Special.]—Washington's latest choice bit of gossip—the fact that Mrs. Hoover entertained Mrs. Oscar De Priest, wife of Chicago's Negro member of the house of representatives, at a White House tea yesterday—provided the senate with a few minutes' diversion today.

While southern Democrats chuckled at what they believed was the discomfiture of their northern Republican colleagues, the reading clerk, at the request of Senator T. H. Caraway [Dem., Ark.], read an item appearing in a local paper today as follows:

"Washington society is enjoying a little excitement over the fact that Mrs. Hoover yesterday afternoon entertained Mrs. Oscar De Priest at tea. Mrs. De Priest is wife of the colored congressman from Illinois. Society is still mindful of the storm of discussion that resulted from President Roosevelt's action in entertaining Booker T. Washington.

"Others at the small tea party included Mrs. James Good, wife of the secretary of war; Mrs. William D. Mitchell, wife of the attorney general; Mrs. Arthur M. Free, wife of the California congressman; Mrs. Clyde Kelly, wife of the Pennsylvania congressman, and Miss Grace Burton, niece of the Ohio senator."

At the White House it was explained that the tea, an informal affair, was the last of a series of similar functions given by Mrs. Hoover in honor of the wives of congressmen.

CATHOLIC "ARMY" CHIEF IN MEXICO OFFERS TO QUIT

Religious Peace Comes a Step Nearer.

BY JOHN CORNYN.
[Chicago Tribune Press Service.]

MEXICO CITY, June 13.—As a result of the coming of Msgr. Leopoldo Ruiz y Flores, archbishop of Michoacan, and Bishop Parccul Diaz of Tobasco, Vatican emissaries, in an effort to solve the Mexican religious question, the famous militant priest, Aristeo Pedrosa, who has half a hundred battles to his credit in the last three years, has offered to surrender, "in the interest of peace and the reconstruction of Mexico."

Pedroza is the most active, feared and intelligent of all the revolutionary leaders in Mexico. He made the center of his operations in the state of Jalisco, but often led his cristero forces into adjoining states when pressure by the federal army became strong. He had a large following wherever he went, among the Indians and Mexicans.

Rebels who had been fortifying Coalcoman, Michoacan, for the past three weeks, have evacuated the town without offering battle to 6,000 federal troops massed nearby. Preliminary attacks by bombing planes, which created havoc among the rebel cavalry, decided the fate of the expected battles before hostilities had opened.

The "Black Hand" revolutionary band, headed by the notorious Canadellerio Romero, yesterday was cut to pieces by federal troops. Romero was captured and courtmartialed on the field of battle. He was shot near Palmira, on the Mexican National railway between Jaurez and Mexico City.

Romero refused to answer questions put by the council of war, and went to his death before a firing squad without saying a word to incriminate his fellow rebels.

Forty "Black Hands" were found dead on the field of battle, and twenty-one prisoners were taken.

SHIP MOORED AT NEW YORK PIER NOW DRY SOIL

New York, June 13.—[Special.]—Members of the customs liquor squad will board ships resting at piers in New York and make arrests, under the Jones law, according to an unofficial ruling at the customs house today following a conference between high customs officials and representatives of the French line.

The conference was the result of the apprehension of a bootlegger on the pier of the steamer France on Wednesday night and the catching of an engineman laden with cognac, ostensibly for shore delivery.

Store Hours Are Now 9:30 A. M. to 6 P. M.

CHAS · A · STEVENS · & · BROS

"DELMAR" Chiffon Hosiery

Picot Edge *Pointed Heels*

Reduced to
$1.25

A most timely reduction—just at the beginning of summer and vacation days when one's Hosiery wardrobe needs refreshing. It's a good plan to select a favorite color and buy several pairs of it.

Broken Lines
Mesh and Sports Hose
Reduced to 95c

HOSIERY—FIRST FLOOR.

GLOVES
Greatly Reduced

Lot I—Fancy Kids and Suedes.
Reduced to $2.95.

Lot II—Washable Kid Slip-ons.
Reduced to $2.95.

Lot III—Fabric Gauntlet with strap at wrist and novelty stitching.
Reduced to $1.50.

GLOVES—FIRST FLOOR

Superior Rayon Underthings
Very Specially Priced

Rayon Pettiskirts—Panties or Bloomer with panel front and back to replace a short Petticoat.
Reduced to $1.95.

Rayon Athletic Union Suits—with knitted Cuffs.
Reduced to $1.95.

Rayon Bloomers—fine quality in small sizes.
Reduced to $1.

KNIT UNDERWEAR—SECOND FLOOR

Powder Box Permanent Waves
Attractively Priced

Piero Paris Permanent Wave, which is given by a special French method, originally priced at $30 is now priced at $15.

Other Permanent Waves in the Powder Box include:

Croquignole Wind Wave, $15
Frederic (Vita Tonic) Wave, $10
Eugene Wave, $10

THE POWDER BOX—SIXTH FLOOR

See Stevens' Other Advertisements in This Paper

[ADVERTISEMENT]

ASSOCIATED NEWSPAPERS, LTD.

SUCCESSFUL YEAR

RECORD ADVERTISING REVENUE AND SALES

The twenty-fourth annual ordinary general meeting of the Associated Newspapers, Ltd. (Proprietors of The Daily Mail, The London Evening News and The Sunday Dispatch) was held in The Memorial Hall, Farringdon street, London, England, on June 11.

Sir George A. Sutton, Bart, Managing Director, presided.

The Secretary (Mr. J. P. Hobbs, F. C. I. S.) read the notice convening the meeting and the report of the Auditors.

The Chairman, in moving the adoption of the annual report and balance sheet said:

The Directors' report and the balance sheet were sent out with the notice convening the meeting and you will, I assume, as usual, take them as read.

The profits of the Company for the year to the end of March last amounted to £1,205,868 3s 0d. This very satisfactory figure was arrived at notwithstanding that the year was one of great developments and therefore of increased expenditure in accordance with our policy of keeping well ahead of all competitors. We have provided our readers with bigger and better newspapers. Our news services have been improved and increased and we have introduced many new features which have met with the approval of our readers; also, as you doubtless have noticed, we are now providing in large numbers the best pictures illustrating the news of the day.

The result of our enterprise, I think you will agree, is eminently satisfactory.

The Holders of the preference and ordinary shares have received their dividends in accordance with the articles of association and holders of the deferred shares have been paid quarterly dividends of ten per cent the same as last year. The sum of £695,012 4s 11d is carried forward, compared with £496,346 16s 11d last year.

The valuable good-will does not figure among the assets. The buildings, machinery, and plant have been amply depreciated and are kept in a state of the highest efficiency; the stock of paper and other materials are ample for our needs. The value of our investments, as shown in the balance sheet, is considerably below the present market value. The loan to The Empire Paper Mills (1922), Ltd. (of which we hold the whole of the capital), has been reduced by £70,000. Consequent upon the increase in the revenue from sales and advertisements, our debtors have increased somewhat.

Our cash position is very satisfactory and is more than sufficient for our present requirements.

The two staff pension funds now amount to over £150,000.

YEAR OF GREAT PROGRESS.

I should like to give you a few particulars of the year's activities and the happy position of your journals: The Daily Mail net sales now approach nearly two millions daily; its daily net sales are the largest in the world, and they are higher than this time last year; its position is unrivaled.

The Evening News has the largest net sale of any evening paper in the world.

A noteworthy feature of the year's trading is what I may justly call the remarkable rise in the net sales of the Sunday Dispatch; during the year between 400,000 and 500,000 more people have become regular readers of the paper, which is now admittedly the great Sunday national newspaper. Doubtless the remarkable free insurance scheme has had a great deal to do with this; the number of new readers increases weekly.

As an advertising medium, too, the Sunday Dispatch is now outstripping its rivals published in Manchester as well as in London; with its 24 pages of attractive reading matter, it is able speedily to cater for the great reading public in the North of England and in Scotland; its merits have gained for it a net sale in excess of 1,200,000 copies per week.

Referring to the Free Insurance, I wonder whether the magnitude of these insurance benefits is fully realized. It cannot be too generally known that by the simple process of becoming a registered reader of The Daily Mail or Sunday Dispatch husband and wife secure wonderful free insurance benefits not only for themselves but also for their children. The Daily Mail has paid to readers the huge sum of £1,200,000, but advantage should be taken of these benefits still more widely.

I might also mention the Atlantic Edition of the Daily Mail, which is a great boon to ocean travelers. It is now published on 17 Cunard and five Anchor Line boats, enabling passengers to keep in touch with the latest news and obtain the latest London Stock Exchange and Wall Street prices.

The Overseas Daily Mail has also shown growth; it is a link with English speaking people all over the world; for the small sum of 10 shillings a year you can make an acceptable gift to faraway friends and relatives, enabling them to keep in touch with the affairs of the Old Country.

ANGLO-NEWFOUNDLAND CO., LTD.

In regard to the mining developments in Newfoundland, there is nothing further to report since the encouraging circular which was issued by the Directors some few months ago; doubtless when there is any more news of importance it will be communicated to the shareholders of the Anglo-Newfoundland Development Company.

In addition to our controlling interest in the Anglo-Newfoundland Development Company we own the entire capital of the Empire Paper Mills with its magnificent site at Greenhithe, Kent. This modern paper making plant is capable of producing 48,000 tons of newsprint paper a year and the whole output is used in the production of your newspapers.

The combination of these investments gives your company control of a large part of its paper requirements and provides against shortage or violent fluctuation in the price of that commodity.

It will be remembered that last year in conjunction with The Daily Mirror Newspapers, Ltd., we acquired a considerable number of ordinary shares in Northcliffe Newspapers, Ltd.; this company was founded by Lord Rothermere for the purpose of producing evening journals in important centers in the provinces. On May 9th last the first new evening newspaper created by this Company, The Evening World, was successfully launched at Newcastle-on-Tyne; starting of this paper in so short a time is very quick work, having regard to the fact that the site had to be acquired, the building erected, and the necessary machinery installed. Northcliffe Newspapers, Ltd., during the year has also acquired the control of five other newspapers published in the Midlands, the West Country Agricultural districts, and South Wales. This can be regarded as extremely satisfactory.

The Daily Mail Ideal Home Exhibition held at Olympia in March last added yet another great popular achievement to an unbroken line of successes.

Five hundred thirteen thousand four hundred and sixty-nine visitors paid for admission during the 23 days' run of the Exhibition.

RECORD ADVERTISING FIGURES.

The Advertising Departments of all your newspapers have again shown substantial development; during the year we have greatly increased the number of 24 page Daily Mails published; the Evening News is now practically standardized at 16 pages every evening; the Sunday Dispatch regularly publishes 24 pages on Sunday, while I am pleased to say that our Overseas Edition of The Daily Mail, which reaches out to the ends of the earth wherever a Briton is to be found, has also increased in size and revenue.

As an example of the amount of advertising handled, I should like to tell you that in The Daily Mail, The Evening News, and Sunday Dispatch alone we often publish more than [illegible] columns of advertising during the [illegible] of a single week. Last year a [illegible] week's advertising revenue [illegible] £100,000. This year I have to [illegible] that our record week, just before the Whitsuntide holiday, was [illegible] 000, and that there is every [illegible] of a further increase during the [illegible] we have now entered upon.

The Daily Mail still stands [illegible] lenged as the supreme British advertising medium and wider use than ever is being made of its advertising [illegible] for trade and commercial undertakings, while the Financial advertising [illegible] has increased during the year to the extent of about 50 per cent.

It is also gratifying to see the great increase of financial advertising in The Evening News. Financial houses have not been slow to recognize that a new class of investor has arisen and that their announcements must reach the home circle. The Evening News, the predominant home newspaper for London and the surrounding districts, and the paper having the largest evening net sale, has consequently benefited in this direction during the year. The big drapery houses and stores greatly increased their appropriations in The Evening News, the figures for this class of advertising alone being about 25 per cent better than the previous year.

In regard to the Sunday Dispatch, advertisers have promptly taken advantage of the big increase in sales to which I have already referred and the revenue figures again show substantial increases; this newspaper is now recognized as the most influential national Sunday medium for reaching the upper and middle classes.

STEADY INCREASE.

At the last general meeting a belief was expressed that a steady increase in the volume of advertising might be looked for; this has been fully justified and I firmly believe the progress the department is making will be again reflected by increased revenue when we meet next year.

The congratulatory letters we receive from advertisers show that your publications are giving excellent results. I might just instance that a few weeks ago a full page advertisement in The Daily Mail produced to the advertiser 86,000 replies.

Many instances of gratifying returns might be quoted but the best proof of this is to be found in the increased and increasing demand for our advertising space.

The strict censorship of all our advertising continues and there is ample evidence that our action in this respect is greatly appreciated by advertisers and advertising agents alike, while the relationship existing between advertisers, advertising agents, and our advertising departments have never been more cordial.

At the same time, by our censorship, we have fostered the confidence of our readers in our columns, a confidence which is not to be found in any other group of papers in the United Kingdom.

Taking into consideration the few facts mentioned, it is not surprising that we are receiving the benefit of increased appropriations; indeed when the appropriation is limited we often find that all the money is spent in our papers, sometimes even in The Daily Mail alone.

I, therefore, confidently believe that next year will show still greater progress and bigger developments.

It has become quite obvious now that no up-to-date business can exist or certainly extend without extensive advertising; to new businesses, of course, publicity is indispensable. The huge progress made during the last few years by the many enterprising concerns in this country, notably the great stores, by initiative and extensive advertising, and also the raising of loans by city financiers, has removed any doubt if any ever existed as to the value of publicity. The governments of various countries have even become big advertisers.

HUGE PUBLICITY MACHINE.

I can say without fear of contradiction that in the combined sales of The Daily Mail, Evening News, and Sunday Dispatch national advertisers have a publicity machine at their disposal which is unequaled in the whole world.

Net Sales Certificates of The Daily Mail, Sunday Dispatch, and Evening News are available to all advertisers and advertising agents.

The continuous growth of the Company's newspapers has necessitated important extensions of premises and plant both in London and in Manchester.

Though Northcliffe House, London, the home of The Daily Mail and the finest and best equipped newspaper office in the whole of the country, is only a little more than two years old, it is already inadequate to the needs of the business. A new floor has therefore been added during the year and is now practically complete, while additional premises adjoining the building have been acquired and pulled down to make way for an extension of the machine room, the provision of a canteen for the staff, and the enlargement of office accommodation; these developments will cost something like £75,000.

New high speed presses are being built for Northcliffe House and also for Carmelite House, which is now given over to the production of The Evening News; the machine construction programme in London involves altogether an expenditure of about £1[illegible].

Even more extensive developments are taking place in Manchester, where the northern editions of The Daily Mail and Sunday Dispatch are printed; the great new buildings now in course of erection there will be finished next year and will be equipped with a new battery of the most up-to-date British-built presses capable of producing over one million 32-page Daily Mails per day for Scotland, Ireland, and the northern area of England.

This scheme, already well advanced, includes the reconstruction of the old Daily Mail offices and their absorption in the new Manchester Northcliffe House; it will cost about £200,000 for the site and buildings and approximately the same sum is to be spent on machinery and other equipment; these extensions when completed will enable us to meet any competition and embark on any developments the directors may consider advisable in the northern area.

THE FUTURE.

In achieving the results outlined to you today we have had the loyal support of an enthusiastic staff and you would, I am sure, like me on your behalf to thank the members of all departments of the business in London and Manchester and all the workers in all departments of the Empire Paper Mills and the Anglo-Newfoundland Development Company at Grand Falls.

These few particulars refer to our trading in the past as to the future; it is not the habit at these meetings to prophesy, but this I will say: We started the coming year with favorable omens; our advertising revenue is increasing; our sale revenue is increasing; competition doubtless will be keen and expensive. This we welcome. Our experience in the past has proved repeatedly that the greater the competition we have to meet the greater is our progress; the liquid resources and ramifications, however, of this Company are strong enough to enable us to meet any competition and we shall continue our policy of solidifying our newspapers and still further installing them on a rock of stability which it has hitherto been hard to shake and which we have every intention if possible of strengthening still more.

The resolution for the adoption of the report and accounts was carried unanimously.

The retiring directors were re-elected and the auditors (Messrs. Lever, Honeyman and Co.) were reappointed.

The proceedings closed with a cordial vote of thanks to the Chairman, Directors, and Staff.

Beauty Finds ... To Conquer

Miss Dorothy McK... daughter of Senato... McMaster, of Sou... "MELLO-GLO Fa...

Fre... an...

At Last a Really Fine Console at a Modest Price

Itemize the four great radio benefits Temple gives you.

There is *magnificent tone,* undistorted at either high or low frequencies.

There is *selectivity.* With the clean precision of a surgeon's scalpel, Temple slices through a crowd of stations to the one station you want.

There is Temple's *distance range*.... like the range of the Lone Eagle himself.

And there is *beauty and dignity in design*.... Guild craftsmanship in every detail of cabinet-work.

Put two and two together at the Temple price.... a price made possible only by operating economy worthy of a Vermont ex-President. You can't find in all the radio world a combination to equal this.

TEMPLE CORPORATION, CHICAGO, U.S.A.

Distributed by ELECTRIC APPLIANCE COMPANY
701 Jackson Blvd., Chicago, Ill. Phone: Monroe 5020
112 So. Washington St., Peoria, Ill. Phone: 4-1141

Local and distant switch permits tremendous volume of Temple to be softened for local use.

Temple is all-electric—six 227 tubes—push pull amplification in last audio stage, using two new 245 power tubes—full-wave rectification. A power supply over-sized in every respect in combination with the Temple Dynamic Speaker assures matchless tone for Temple Receivers. Consoled ready for use. The Temple 8-60 Console ...$149; The Temple 8-80 Grand Console...$189 (less tubes). Temple Receivers are licensed by R.C.A. and Associated Companies.

Housed in beauty, the Temple Dynamic is the only speaker with the adjustable hum eliminator feature. Separate table type speakers are available for those who do not own a Temple Receiver.

$39.00 for the Dynamic Speaker
$20.00 for the Magnetic Speaker

PRICES SLIGHTLY HIGHER WEST OF ROCKY MTS.

TEMPLE NIGHTS
Every Saturday Night at 8:30—Chicago Time—Over WMAQ and Columbia Network

TEMPLE
TEMPLETONE

Radio
"THE SWITCHBOARD OF A NATION"

BLACK FLAG POWDER

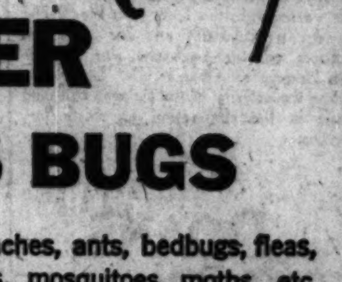

KILLS BUGS

Roaches, ants, bedbugs, fleas, flies, mosquitoes, moths, etc. Black Flag kills—quickly, surely! It's the deadliest insect-killer made. (Packed in glass, it keeps its strength). 15 cents, and up.

©1929, B.F.Co.

Black Flag also comes in liquid form

Beauty Finds New Way To Conquer Ugly Shine

Miss Dorothy McMaster, debutante daughter of Senator and Mrs. W. H. McMaster, of South Dakota, says, "MELLO-GLO Face Powder keeps ugly shine away, stays on longer, is less affected by perspiration and prevents large pores." Made by a new French process, MELLO-GLO produces an exquisite youthful bloom and spreads more smoothly. Its purity prevents flakiness and pastiness. Get a box of MELLO-GLO Face Powder today.

MARSHALL FIELD COMPANY BUYS SEATTLE STORE

A department store in Seattle, Wash., which does an annual business of $12,000,000 was purchased yesterday by Marshall Field & Co., according to announcement by officials of the firm. The business taken over is that of Frederick & Nelson, founded in 1891 and one of the foremost retail business of its character on the Pacific coast.

Announcement of the purchase led to speculation that Marshall Field & Co. purposes to extend its policy to the setting up of a nation-wide chain store system, with units in principal business centers of the country. But no verification of this was obtainable from James Simpson, president of the company.

Three new projects of Marshall Field & Co. are now under way in Chicago. They include construction of stores in Oak Park and in Evanston, both of which will be ready for occupancy by autumn; and construction of the $32,000,000 Merchandise Mart on the north bank of the Chicago river at Wells street. The company has for several years maintained a shop in Evanston with limited lines of merchandise.

Several years ago Marshall Field launched what might be considered its first branch retail unit with the acquisition of the Rothschild store at Jackson boulevard and State street, now operated as the Davis store. It was at about this time that the larger mail order houses began putting in retail stores.

The Seattle concern acquired has for many years been a steady customer of the Field wholesale house, the announcement said. The present management of the store will be retained under the new régime.

DRAG RIVER FOR BODY.

The Chicago river near the Archer avenue bridge was being dragged last night by police in an effort to recover the body of an unidentified man who leaped from the bridge.

YOUNG BARS CIVIC WELCOME AT NEW YORK

New York, June 13.—[Special.]—Owen D. Young, who arrives in New York tomorrow on the Aquitania, after successfully arranging the settlement of the question of Germany's reparations, in a radio message received today, declined a formal reception from the city.

The wireless, received by Grover Whalen, chairman of the mayor's reception committee, said that Mr. Young's associates on the committee of reparations experts, Thomas N. Perkins and Thomas W. Lamont, joined him in asking no public honors.

The message said:

"We cannot find in our hearts justification for the acceptance of such an honor for a service rendered as private citizens, which any number of other Americans could or would have done as well or better had the job fallen to them."

Mr. Young, it was learned, is going straight to Cleveland for the marriage of his son.

A&P ESTABLISHED 1859 "WHERE ECONOMY RULES"

Cooling BEVERAGES As Well as Fine Food

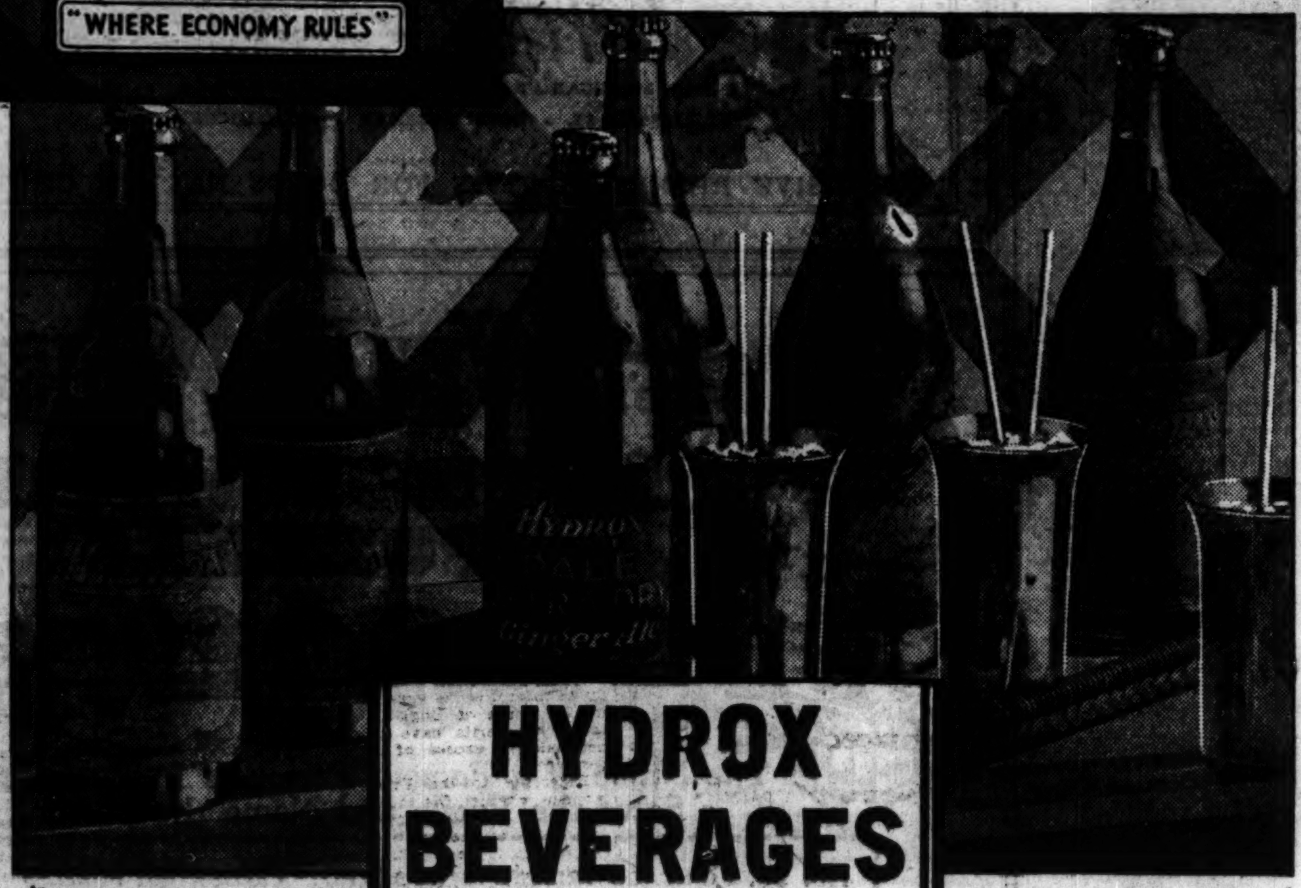

HYDROX BEVERAGES

Root Beer Ginger Ale
Lemon Orange

2 24 oz. Bottles 23c

Plus Bottle Deposit

It's pleasant to lift a frosty bottle out of the ice box and pour a cold, satisfying drink. As you find quality foods at A. & P., so will you find the leading beverages—and at low prices.

Tune in Monday night on the A. & P. Gypsies—7:30 to 8:30 P. M. Station WGN.

Fresh Fruits and Vegetables

New Potatoes
U. S. Grade No. 1 White Cobblers at an attractive price.
6 lbs., 23c

Cantaloup
Jumbo Size
2 for 29c

Fancy Cucumbers
Hothouse Grown
2 for 23c

Silverbrook BUTTER
Pound 46c

American Family SOAP
Per Bar 6c
Per Case of 80 Bars, $4.75

White House Milk
Use it wherever you would use plain milk. This pure Evaporated Milk has twice the richness of ordinary milk.
3 Tall Cans 23c

Good Luck Margarine
An appetizing spread that has the same taste as the more expensive spreads.
Pound 23c

Post Toasties
For the warm-weather breakfast: Post Toasties floating in cool cream!
2 Large Pkgs. 23c

Flour Pillsbury, Gold Medal or Ceresota
Your favorite brands of flour at a price that means real saving.
5 Lb. Bag 23c

Dill Pickles
Star Brand—Real Dills! Solid but juicy—Serve them at dinner tonight.
Quart Jar 23c

Cookie Sale
Toasterettes and Cape Cod Cookies —Try them with Ginger Ale.
One Box of Each 39c

[OPEN TODAY A New A&P Food Store and Market at 5117 S. Main St., Downers Grove]

THE GREAT ATLANTIC & PACIFIC TEA CO.
Middle Western Division

CRAVATS

In the More Subdued Colorings and Patterns So Appropriate As Gifts To Father

We call them "subdued" only by contrast—but as a matter of fact there is sparkle and color and freshness that interprets all the newer ideas that are in quiet good taste.

Foulards, crepes, failles. As extensive an assortment of the more desirable summer cravats as one could want to choose from. Prices range from $1 to $5 each.

At $1.50—

A featured group of cravats of carefully chosen silks in patterns widely varied. Crepes, failles, and foulards—a selection to meet every taste.

Sets—

Cravat and handkerchief sets to match are very smart. They're featured at $2.50, $3.50, and $5 the set.

Hosiery at $1.50
Fine full-fashioned hosiery—most acceptable gifts on Father's Day. In gray, navy blue, tan and black.

THE MEN'S STORE
MONROE at WABASH
CARSON PIRIE SCOTT & Co

Surprise Dad!
on Fathers' Day (JUNE 16th)

and give him

OPTIMO
WEBSTER
ORLANDO
ADMIRATION
EL PRODUCTO
CINCO
ROB'T BURNS
RICORO

How about a box of good cigars? Boxes of 25 to 50. Ranging in price from $1.00 to $7.00 per box.

Drinkless Kaywoodie Pipes $3.50 to $7.00
Pocket Lighters . . . . $1.00 to $10.00
Ash Trays . . . . 25c to $1.00
Leather Wallets . . . . $1.00 to $2.98
also Unifold Bill Fold. $1.00
(Made for new size money, in assorted colors)
Floor Smoking Stands $1.00

FEATURE SALE THIS WEEK
Any $1 Pipe and any $1 Locktite Pouch
BOTH $1.10

Buy him his favorite brand of cigarettes. Always in FINE CONDITION 2 pkgs. 25c

UNITED CIGAR STORES

Also ARROW DRUG STORES *and* WHELAN DRUG STORES

Mail order address 189 N. Clark St., Chicago

COPLEY DENIES HE'S LINKED TO POWER "TRUST"

Dares Norris to Repeat Charge Out of Senate.

Washington, D. C., June 13.—(AP)—A denial of charges made by Senator George W. Norris in congress that he was linked with the power industry today was made before the federal trade commission by Ira C. Copley, newspaper publisher. Copley declared he would take court action if the Nebraskan would repeat his statements off the privileged senate floor.

The publisher, who testified at the commission's inquiry into utility publicity activities at his own request, issued his challenge to the senator in a statement submitted to the commission. Chairman Edgar A. McCulloch refused, however, to permit Copley to read his statement or to introduce it in the record.

In his testimony, Copley reviewed his former ownership of the Western United corporation and its subsidiaries which served rural districts of Illinois with gas and electric power, and explained he had sold his entire $7,470,600 block of securities in that concern when he entered the newspaper publishing field.

Denies Owning Utility Stock.

He declared that he did not now own a single share of public utility stock.

While asserting he owned no utilities securities, Copley testified he held in his name 12,500 shares with a par value of $1,250,000 belonging to his wife, his sister, and W. W. Tracy of Springfield, Ill. He said there also were 50,000 shares held under escrow in a Chicago bank for which he had been paid one-fifth of the purchase price and at present was drawing the dividends.

In concluding his testimony, Copley declared he was "an old fashioned American citizen," and did not believe "a senator of the United States or an agency of the government of the United States has a right to injure my reputation or my business by making or publishing reckless and baseless charges affecting me and my business integrity."

Says Reputation Damaged.

He cited an instance of what he described as damage to his reputation which had occurred in San Diego, Cal., following Senator Norris' charges in the senate against him last May 20.

"While my wife, her sister, and a friend and I were in an automobile," he said, "a newsboy shoved a paper into our car and said: 'Latest edition, all about the new scandal on old man Copley.'"

In reply to questioning by Robert E. Healy, chief commission counsel, the publisher testified he had favored the construction of Boulder dam and went "farther than most people by supporting it with or without power."

Chicagoan Testifies.

The other witness of today's session, W. J. Sylvester of Chicago, secretary and organizer of the Industrial Conservation Board, Inc., described a plan of his organization to utilize newspaper publicity, the lecture platform, radio broadcasting, the school rooms and the moving picture screen in a campaign to oppose government ownership of industries in competition with private interests.

RUSSELL CLOSES PLAY "HARLEM"; 2D THIS WEEK

Censorship of stage plays in Chicago by the police department went a step farther yesterday when Commissioner Russell ordered "Harlem," an all-colored production at the New Apollo, to close after last night's performance. This is the second show closed this week by Commissioner Russell, "Frankie and Johnnie" being forced to discontinue on Wednesday.

The commissioner's action was taken after the board of moving picture censors had reported to him that "Harlem" was indecent, being replete with indecent scenes and dialogue. One scene, the censors reported, was that of a shooting in a disorderly house, and another featured a dance of a suggestive nature. Revocation of the license of the theater and arrest of the members of the company will result if the police order is not complied with, the commissioner said.

"I am determined that indecent shows shall not play in Chicago," said Commissioner Russell. "Other plays of a similar nature will face the same action if attempts are made to show them here."

Wilson's Daughter Denies She's Candidate for Senate

Boston, Mass., June 13.—(AP)—Mrs. Jessie Woodrow Sayre, daughter of the late President Woodrow Wilson, issued a denial of reports that she was to be a candidate for United States senator today through the Jefferson society of Massachusetts.

"My husband's present duties require him to remain in Cambridge; and I care too much for my husband, my children and my home to follow a course which must take me away from them," she said.

U. S. BANKING HEIR BUYS WAY OUT OF FRENCH BASTILLE

PARIS, June 13.—Thomas Fortune Ryan II., who was arrested on the pier at Havre as he was about to sail for the United States, on a charge of having cashed several thousand dollars in bad checks, bought himself out of the French bastille tonight with a check sufficient to satisfy his Montmartre creditors.

With the help of a doctor and lawyer, the scion of the big New York banking family managed to explain to the examining magistrate how he happened to commit such a bad banking practice as to give bad checks.

The chief complainant, Peppe d'Albros, manager of the famous "Chez Florence," said that Ryan did a lot of fine and applied drinking at his night club and usually paid in checks.

"Sometimes the checks were good, sometimes not," said Pepe, "but, of course, when I learned that he was sailing on the Ile de France, I had the police at Le Havre inform him of about $55,300 in bills unpaid."

Ryan and his wife, Mrs. Margaret Moorhead Rea of Pittsburgh, came to Paris in January and went on to Egypt. On their return his wife fell ill and went to the American hospital at Neuilly.

When Mrs. Ryan came back from the hospital she found a line of creditors at the door, so to speak, and paid all of hubby's bills with the exception of what he rung up in the Montmartre.

A Rolls-Royce in performance and looks—

YET FAR BELOW ROLLS-ROYCE PRICE LEVEL!

TAKE a trial trip in this 7-passenger phaeton and you'll discover traditional Rolls-Royce performance—at a re-sale price far below Rolls-Royce levels. Just repainted in Brewster green with gold striping and black fenders. Black leather upholstery. Excellent mechanical condition. For the money you cannot get greater or more lasting motor car satisfaction. $4300. Telephone Superior 8004—the car will be brought to you for a 100-mile trial trip.

Cars of lesser value taken in trade.

ROLLS-ROYCE

123 OAK STREET, EAST, CHICAGO, ILLINOIS

Walter Morton CLOTHES

Sports Combinations of comfort and refinement.

Jackets for sports wear in solid colors of blue, brown and gray, expressing the utmost in refinement and tailoring excellence, are embraced within our exhibit of Walter Morton Clothes. Available, too, are flannel trousers having stripes that match the shade of the jacket.

Capper & Capper

MICHIGAN AT MONROE — DETROIT, MILWAUKEE, MINNEAPOLIS and SAINT PAUL

125 S. LA SALLE ST. · HOTEL SHERMAN · 900 N. MICHIGAN AVE.

EXCLUSIVE REPRESENTATIVES FOR DOBBS HATS IN CHICAGO

CRAVATS

A colourful cravat quietly stimulates the affairs of man, permitting him to enjoy one of the few fanciful liberties associated with masculine attire. And, from a period when one or two ties might have sufficed, we have moved to a condition where the average person owns dozens, or perhaps hundreds . . . counting the cherished old ones. But never in history, from the time of the original "Croat," has the Cravat enjoyed the favour, and actual homage, it does today. Regimental stripes, gay and traditional . . . club and sporting stripes . . . broad stripings of maroon and gray, or various combinations . . . the captivating Spitalfield . . . the rich Poplin of Old Ireland . . . the dashing Foulard of England; a bit of colour for each of us. Men, nowadays, purchase cravats profusely, quickly and with tender regard. And . . . it may be said with justice, that Neckwear Advertisements in The Sun offer one of the most successful methods of creating customers known to the Men's Wear world . . . for readers of The Sun are acutely cravat-conscious and abundantly supplied with the wherewithal.

The Sun

The Newspaper of Distinction in its Readers, its News and its Advertising

TWO-EIGHTY BROADWAY, NEW YORK

WHO'S WHO? CROSSWORD PUZZLES!

$5,000.00 IN CASH PRIZES!

The Name of a Famous Person Is In Each Puzzle. Solve the Puzzle and Name the Person!

No. 35. CHICAGO TRIBUNE "WHO'S WHO?" CROSSWORD PUZZLES

The Name of the Person In This Puzzle Is ______________

Write Name of Person Here.

HORIZONTAL

1. Last name of person pictured.
7. Stirs; excites.
9. Large.
10. To repair.
12. Flower.
13. Subject to debate.
15. Center of an apple.
16. Article of footwear.
18. Pure.
20. Pertaining to the country.
23. Part of the arm.
24. Prong.
25. Insect.
26. Hog.
27. Right (abbr.)
28. Mother.
29. To permit.
31. Rodent.
32. Makes a mistake.
34. To detest.
35. Gastropod Mollusk.
37. Embankment of a river.
38. Farm implement.
40. To employ.
41. Top of a hill.
42. To give nourishment.
44. Sand; gravel.
46. Exclamation of sorrow.
47. Former title of person pictured.
49. Highway

VERTICAL

1. Anything that effects a result.
2. To encourage.
3. Fish eggs.
4. You (French).
5. Any doctrine.
6. To appear.
8. One who apes his superiors.
9. Wind instrument.
11. Portal.
12. Highway.
14. Habitue of racetracks.
15. Penny.
17. Journey.
18. First name of person pictured.
19. Hand lamp.
21. To enliven.
22. One to whom a legacy is bequeathed.
30. To ensnare.
31. To talk wildly.
33. Fine kind of thread.
34. Group of animals.
36. Lengthy.
37. Falsehoods.
39. Armed conflicts.
40. Pumping organ.
42. Pastries.
43. Floating ice.
45. High explosive (abbr.)
46. Consumed.
48. Land measure.

Follow These Simple Rules:

1. Every week-day for 42 consecutive days (not including Sundays), the Chicago Tribune will print a "Who's Who?" Crossword Puzzle. Each puzzle will contain the name of a famous person whose picture appears in it. You are invited to solve the puzzles and name the persons.

2. The Chicago Tribune will pay $5,000.00 in Cash Prizes to those who send in the nearest correctly solved complete sets of puzzles in accordance with these rules. *Note:* This means that you do not necessarily have to solve each of the 42 puzzles *completely* to win. The prizes will be paid to those whose entries rank highest.

3. The prizes are as follows:

1st Prize			$1,000.00
2nd Prize			500.00
3rd Prize			250.00
Next 2	Prizes,	$100 each	200.00
Next 5	Prizes,	50 each	250.00
Next 10	Prizes,	25 each	250.00
Next 100	Prizes,	10 each	1,000.00
Next 310	Prizes,	5 each	1,550.00
430	Prizes Totaling		$5,000.00

4. This offer is open to everyone—men, women, boys and girls—except employes of the Chicago Tribune and their families. You pay nothing. Just prove your skill.

5. Puzzles are to be submitted only in complete sets. Do NOT send in each puzzle separately. Hold all puzzles until you have the complete set of 42. Then send them to "Crosswords," Chicago Tribune, Post Office Box 1539, Chicago, Illinois. All entries must be in by midnight, 15 days after Puzzle No. 42 has been printed.

6. Each entry must be sent by first class mail, postage prepaid. Entries with insufficient postage will be returned by the Post Office Department. No entries will be returned. With each entry a letter must be sent giving your name and address and telling in 50 words or less which of the 42 famous persons you consider the greatest and why. Contestants may submit as many sets of puzzles as they wish, but no contestant will be entitled to more than one prize.

7. You need not buy the Chicago Tribune to compete. You may copy or trace the puzzles and send them in. The Chicago Tribune may be examined at any of its Offices or at Public Libraries free of charge.

8. The judges will be appointed by the Chicago Tribune. Their decision will be final. In case of ties a duplicate award will be paid to each tying contestant.

THE NEXT PUZZLE WILL APPEAR IN TOMORROW'S TRIBUNE

Copyright: 1929: Chicago Tribune.

'TORCH' SLAYER GUILTY; TO DIE IN ELECTRIC CHAIR

State Gives Him Only a Month to Live.

BY TOM PETTEY.

(Picture on back page.)

[Chicago Tribune Press Service.]

Elizabeth, N. J., June 13.—[Special.]—Henry Colin Campbell, the torch murderer with a "tissue paper skull," must die in the electric chair some time during the week of July 15, for the murder of his bigamous wife, Mrs. Mildred Mowry, on a snowy night last February.

A jury in Union County court, after four hours' deliberation, late today found the one-time Chicago advertising engineer guilty in the first degree. A few minutes later Supreme Court Justice C. E. Case called the quaking little white haired wreck of a man before him and read the death warrant.

It didn't make an awful lot of difference to old "Doc" Campbell. The doctors already have scared him to death. Some of them gave him six months to live. The state gave him only one.

Courtroom Silenced.

When the jury filed into the crowded courtroom the buzz of conversation was hushed and it grew so still the old man's breathing could be heard ten feet away.

He sat drooling in his chair, his watery eyes refusing to focus on any one object. There was no change in the death mask that serves for his face as the jury was polled and each juror expressed his conviction Campbell should die.

Juryman No. 11, Charles W. Forbes, stood with bowed head and never once looked up. The others stared straight ahead and hurried away when dismissed.

Two visiting jurists, Judge Alfred A. Stein and Judge Lloyd Thompson, sat on the bench with Justice Case when the verdict was returned. There was a brief recess as the three men in black robes conferred. There was hardly a stir in the audience.

Called Before Justice.

Then Justice Case called Campbell before him. The murderer, leaning on the arm of a courtroom attendant, tottered up to the bench very much as he had been led to the witness stand the day before. He stood, mouth open, one hand clutching his abdomen, and listened to the court tell him he must die in the electric chair. The justice addressed him as Henry Campbell Close, his real family name, but the trembling old man did not appear to notice.

He appeared relieved when it was all over and glanced about with the first interest he had shown all day.

Roselea McReady Campbell, the woman the torch murderer married in Chicago sixteen years ago and who aided him in his fight for life during his trial, wept for a few moments when the jury returned its verdict and then with her "ghost writer" companion hanging to her arm, rushed toward her husband after he had been sentenced.

"I must see him, I must. Let me see him," she cried. Two court attendants held her back.

"Won't Die in Chair"—Gordon.

"He will never die in the electric chair," declared Francis A. Gordon, Campbell's attorney. "I am filing an appeal with the Court of Appeals and Errors and if necessary will go before the pardon board. That will hold up execution of the sentence a year and Campbell will have paid before then. That old fellow is not going to live long anyhow."

Prosecutor Abe J. David, in his summation to the jury, insisted Campbell's crime was one of the most brutal in the history of New Jersey. He declared Campbell premeditated the murder of the woman he had tricked into illegal marriage because he thought she had money. He said the prisoner knew what he was doing when he shot Mrs. Mowry, dumped her out of his car into the roadway, and poured gasoline over her body.

Justice Case defined four possible verdicts in his charge to the jury. These were acquittal on the grounds of insanity, first degree murder, carrying the death penalty; first degree murder with a recommendation for mercy, and second degree murder.

ALLEGED KILLER ESCAPES CHASE BY POLICEMAN

The police hunt for Patrick Joyce, west side hoodlum, wanted for the killing last Saturday night of Motorcycle Policeman Earl Leonard at Madison street and Lotus avenue, was given new impetus yesterday when Joyce was reported to have been sighted riding west in Adams street at Lockwood avenue, two blocks from the scene of the murder. Seated beside Joyce in the automobile, it was said, was John Bartelli, also sought.

Policeman William Murphy reported seeing the fugitives. Murphy immediately gave chase in his own automobile, but a street car blocked the chase at Cicero avenue, and the policeman lost sight of the fugitives' car.

Joyce, who has a petty criminal record, and one which, the police say, exemplifies the ease with which a crook dodges the law in Chicago, was named by eight persons at the inquest as the killer of Leonard, who a moment before the shooting had sought to arrest Bartelli on a traffic law violation charge.

ROOT HEADS MASTER BAKERS.

Centralia, Ill., June 13.—[Special.]—John P. Root of Centralia was elected president of the Southern Illinois Master Bakers association here today.

RUSNAK'S
2646-54 NORTH AVE.

Solid Walnut Hand Carved COFFEE TABLE

$39.50

Hand Carved Walnut Coffee Table. Has a removable glass tray and beautiful carved top. A real $79.50 value. For this sale only $39.50. Only 100 to sell at this price.

Imported French Chair

$22.75

Genuine Walnut Imported French Chair covered in a beautiful damask. All hair filled. For this sale only $22.75. Only 50 to sell.

RUSNAK'S
2646-54 NORTH AVE.
Open Tuesday, Thursday and Saturday Till 10 P. M.

IN THE INDIVIDUAL SHOPS FOR YOUTH

This Is Uncle Bob of KYW Who Entertains You

This Is Koko, the Clown, Who Does Funny Tricks

Uncle Bob of KYW And Koko at 'Shadow Show' Here on Children's Day

Saturday is Children's Day. Uncle Bob tells about it in Mandel's Air Circus over KYW at 5:30 o'clock tonight—and invites you to the "Shadow Show" at 11 o'clock Saturday, on the Sixth Floor. Bring your cutout of any circus animal—see it thrown on the screen. There'll be prizes for the best.

Prizes Awarded Saturday at 11:45 o'Clock For Best Last Line to Limerick Last Week

Mandel's Individual Shops for Youth—Sixth Floor.

MANDEL'S
STATE AT MADISON

SPECIAL TODAY!
FREE

LARGE 25c TUBE

Dr. West's Tooth Paste

Not a sample!

At any retail store—
no matter where you now are

FREE: *With each purchase of a* 50c Dr. West's Toothbrush

AMERICA has given sensational success to the amazing tooth paste perfected by the makers of Dr. West's famous toothbrush. Why? Because it does such delightful and surprising good to teeth.

And also because of this exceptional introductory offer. Two famous aids to whiter teeth—for the price of one. A genuine 75c value—for 50c. You have heard of other "combination offers"—but never one like this; never one providing such known excellence at such a money-saving price.

This modern tooth paste does new things for your teeth: 1) TWO FOLD POLISHING (not scouring!) RESTORES NATURAL BRILLIANT BRIGHTNESS OF ENAMEL. 2) THE WHOLE MOUTH IS DELIGHTFULLY REFRESHED—a new result that lasts. 3) ALL THE GOOD RESULTS YOU DESIRE ARE NOW COMBINED. 4) ACTION IS UNUSUALLY RAPID—complete, each brushing.

GET YOURS *Today* !

Go to any retail store today. Buy your Dr. West's Toothbrush. Receive your large 25c tube of Dr. West's modern Tooth Paste—FREE. Make a test. You'll be delighted; results are quick and sure. GET YOURS TODAY!

WHITER TEETH · *Quickly*
because cleansed more thoroughly!

GIANT AIR LINER CRASHES IN CUBA; 1 KILLED, 5 HURT

Blame Inadequate Landing Field for Tragedy.

BY DEAN SANBORN.

[Chicago Tribune Press Service.]

HAVANA, June 13.—John Griffith, American radio operator, was burned to death, and Gen. George Taylor, official of the Pan-American Airways, Inc., is not expected to live as a result of the crash of a Ford tri-motored air liner of the Pan-American Airways when it took off from Santiago, Cuba, for Havana this morning. Four other passengers were injured.

Lyman Johnson of Havana, Earl Graham, Havana representative of the Detroit Graphite company, and A. W. French, assistant traffic manager of the Pan-American Airways, were injured and burned. The latter's condition is said to be serious. Johnson and Graham were injured in their heroic work of rescuing Gen. and Mrs. Taylor. Mrs. Taylor escaped with minor injuries.

Hits Telephone Wires.

The plane, burdened with a heavy load of mail and passengers, had trouble in taking off on the small field, and after getting clear it circled over the bay at a low altitude. Sensing trouble, the pilot attempted to guide the plane back to the landing field, but the wheels struck the telephone wires. The plane crashed and burst into flames.

Pilot Elmore was thrown clear of the plane, landing on his head. He was seriously injured, as was also the mechanic.

An inquest is being held by Santiago officials and an investigation into the cause of the accident has been ordered by Cuban officials.

Blame Inadequate Landing Field.

SANTIAGO DE CUBA, June 13.—(AP)—Investigation was begun this afternoon by municipal authorities into the crash this morning of a Ford tri-motored plane of the Pan-American Airways, Inc., in which A. E. Griffith, American radio operator, was burned to death.

It was understood municipal authorities attributed the accident to inadequacy of the landing field, which, according to semi-official reports, several months ago was pronounced "small and dangerous—particularly during the rainy season."

PLANES LOCKED ABOVE CLOUDS; 1 DIES; 1 ESCAPES

San Antonio, Tex., June 13.—(AP)—Flying Cadet L. H. Troup, 24, student in the advanced flying school at Kelly field, was killed, and Flying Cadet Floyd Bernard Wood, 21, escaped death by taking to his parachute when their planes locked wings over Kelly field today.

The planes, both P-I pursuit models, fell from an altitude of 6,000 feet. Cadet Troup's home was in Tulsa, Okla.

The planes were flying in two three-ship formations. The wings of the two planes came together while the flyers were above the clouds, and officers at Kelly field had their first intimation of the accident when Wood came down out of the clouds clinging to his parachute.

1 Killed, 1 Injured, at Des Moines.

Des Moines, Ia., June 13.—(AP)—Tom Taylor, Des Moines, is near death, and Tom Miller, Des Moines, is suffering from serious injuries, the result of an airplane crash early today. The plane, a reconditioned old model Jenny, nosed over, breaking the landing gear and propeller, and landed in a field.

AVIATION NOTES

New passenger air lines are to be opened in the southwest shortly, according to M. V. Little, traffic manager of the Southern Air Fast Express at St. Louis, who was in Chicago yesterday. The Safeway, which now operates from St. Louis through Tulsa and Fort Worth to Dallas, will extend its line to Big Spring and Sweetwater, Tex., Saturday. On July 1 this line expects to start a passenger service between El Paso and Los Angeles in competition with the Standard Air lines.

The new air shuttle service for mail and passengers between Grant park and the Municipal airport will open the first of next week, it was stated yesterday.

Moline, Ill., June 13.—(AP)—Mrs. Phoebe Omlie, representative of the Mono Aircraft corporation, who returned to Moline last evening from Detroit, where she attended the state air tour, announced today that she will attempt an altitude record in Moline some time next week.

MONTREAL, June 13.—[Special.]—This week-end is the tenth anniversary of the famous flight across the Atlantic by Alcock and Brown. An elaborate celebration has been planned and in various parts of the British empire overseas the occasion will be commemorated. Sir John Alcock has not lived to see the tenth anniversary of his conquest of the Atlantic, but his flying mate, Sir Arthur Whitten Brown, will be the center of all eyes in England on Saturday when the royal air force pays him honor by a great pageant in the air.

KILLED IN THORNTON QUARRY.

Peter Lulich, 42 years old, Thornton, a laborer employed by the Brownell Improvement company, was killed in a stone quarry at Thornton yesterday.

MARSHALL FIELD & COMPANY

"Filmo" Means Moving Pictures

—and the "Filmo 70" is the ideal movie camera for amateurs! Its perfected lens, its special, exclusive mechanical devices and its simplicity all unite to make this Bell-Howell machine extremely easy to operate. Smartly finished in dull black. The price for the complete outfit, including case, is only $180. The projector and case, nicely finished—priced at $190

A graduation or wedding gift that will be appreciated!

CAMERA SECTION FIRST FLOOR NORTH, WABASH

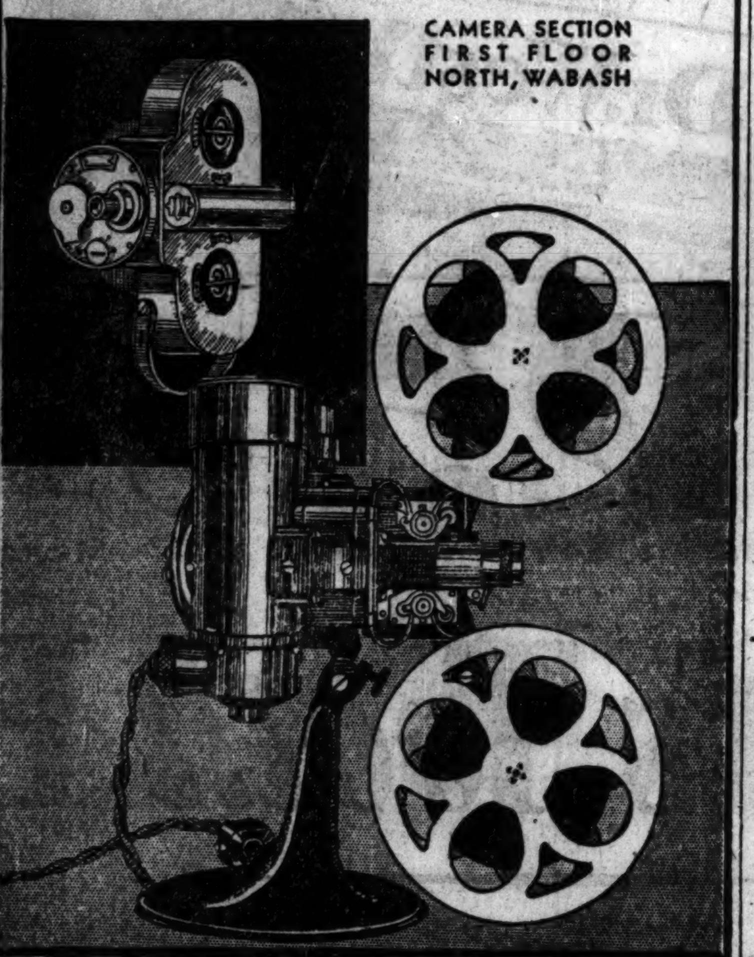

If you are considering the purchase of an

OIL BURNER

for use next winter . . . .

WAIT!

Within a few weeks Chicago papers will carry announcements of the New Timken Quiet Oil Burners—the latest and most improved type of oil burner by a nationally known and highly responsible company. You will be greatly pleased with the New Timken—its extremely quiet operation—its wonderful simplicity—its low cost of operation—its modest price—its convenient purchase terms—its *Timken* reliability! Installation made by factory experts only. Thousands of Timken Burners now giving complete satisfaction.

It will cost you nothing to wait—at least have the satisfaction of knowing about the New Quiet Timken before you buy. Watch for the big announcement.

The Timken-Detroit Co. (Subsidiary of The Timken-Detroit Axle Co.) Detroit, Michigan

Factory Branch 176 N. La Salle St., Chicago Phone Franklin 7288

Quiet TIMKEN

RESORTS AND TRAVEL — ILLINOIS.

Starved Rock Hotel — Illinois' Scenic Wonder Spot

RESORTS AND TRAVEL — ILLINOIS.

MORRISON HOTEL — THE HOTEL OF PERFECT SERVICE — Clark and Madison Sts. — Terrace Garden

CALIFORNIA.

CALIFORNIA — Write for New Descriptive Booklet

UTAH.

Salt Lake City

RESORTS AND HOTELS — OREGON.

A new topographical map of Oregon, in colors, with any information on the state. Write Chamber of Commerce, Portland, Oregon.

TOURS.

VACATION TRIPS — POWERS TOURS

MINNESOTA.

Why Not Minnesota This Year

RESORTS AND TRAVEL — TOURS. | RESORTS AND TRAVEL — TOURS. | RESORTS AND TRAVEL — TOURS.

7 Selected Tours — See more Low cost!

Adventure Social life Gay companions

BLACK HILLS—$112 and up—Mountain grandeur, fragrant pine forests, dashing streams, adventure in the old "Wild West"; Rapid City, Rapid Canyon and four days' travel by motor coach through the rugged, picturesque Black Hills.

EASTERN CIRCLE—$170 and up—Two weeks' tour of historic east includes—Lake Erie, Niagara Falls, Toronto, Lake Ontario, Thousand Islands, St. Lawrence Rapids, Montreal, Adirondacks, The Hudson, New York, Philadelphia, Atlantic City, Washington, Mount Vernon and Alexandria.

YELLOWSTONE-COLORADO—$190 and up—Denver, Colorado Springs, Pike's Peak, Garden of the Gods, Manitou, Royal Gorge, Salt Lake and five glorious, adventuresome days in Yellowstone Park.

CANADIAN ROCKIES-NORTH PACIFIC COAST—$235 and up—Duluth, Winnipeg, Jasper Park, Vancouver, returning via Mount Baker, Seattle, Tacoma, Rainier National Park, Portland and Columbia River Highway. A 14-day vacation packed with adventure and sights.

CALIFORNIA—$240 and up—Two weeks include Salt Lake, Los Angeles, Hollywood, Beverly Hills, Tia Juana [Old Mexico], San Diego, Catalina, Santa Barbara, Del Monte, San Francisco, Mt. Tamalpais, Big Trees and Lake Tahoe . . . nine full days in California.

CANADIAN ROCKIES-CALIFORNIA—$348 up—Here are twenty-two days crammed with unusual sights. Banff, Lake Louise, the Canadian Rockies, Vancouver, Victoria, Seattle, Portland, San Francisco, Big Trees, Los Angeles, Catalina and Grand Canyon are a few of the points visited.

ALASKA—$532 and up—A glorious vacation that takes you to America's last frontier. Four to seven weeks' tours include Canadian Rockies, Vancouver, by steamer through the inside passage to Skagway, Yukon River, Dawson, Klondike Region, Arctic Circle, Mt. McKinley National Park, Glaciers, Fjords, Seattle and American Rockies.

There's twice the enjoyment . . . far more thrills . . . many pleasant experiences . . . when you travel with congenial companions. Hundreds each year travel the carefree Cosmopolitan Way. You see more . . . have no travel worries, because every detail is arranged. Each Cosmopolitan Tour is a vacation chockful of interesting hours . . . social life . . . unusual places to see. Special trains and Pullmans. Steamer trips . . . auto jaunts . . . bridge . . . dancing . . . romance . . . bathing . . . riding . . . ALL . . . at a surprisingly low cost.

The Cosmopolitan Travel Service — Established 1919 — 53 West Jackson Boulevard — Chicago Illinois

I am interested in the tour checked below. Please send me books and full information.

☐ Black Hills ☐ Eastern Circle ☐ Yellowstone-Colorado ☐ Canadian Rockies—North Pacific Coast ☐ California ☐ Canadian Rockies-California ☐ Alaska

NAME .... ADDRESS .... CITY .... STATE ....

RESORTS AND TRAVEL — TOURS. | RESORTS AND TRAVEL — TOURS.

BE OUR GUEST in wonderful GLACIER PARK

Also Escorted Tours to YELLOWSTONE COLORADO CALIFORNIA BLACK HILLS PACIFIC NORTHWEST ALASKA HAWAII — Total cost as low as $140.04

Enjoy the hospitality of three great railroads! A glorious time with a party of people you'll like. Nothing to do but have a good time. Everything planned in advance. Escort attends to all details. Delightful tours of 9 to 28 days. One low cost covers all expense. Send for Tours Book, or inquire at nearest ticket office.

Burlington Route, 179 W. Jackson St. Great Northern Ry., 113 S. Clark St. Northern Pacific Ry., 73 E. Jackson Blvd.

Burlington ESCORTED Tours

Write FOR THIS FREE BOOK

BURLINGTON ESCORTED TOURS, DEPT. T-25, 547 W. Jackson Blvd., Chicago, Ill. Please send me free book describing Burlington Escorted Tours. I am interested in a tour to ☐ Pacific Northwest; ☐ Glacier; ☐ Yellowstone; ☐ Colorado; ☐ California; ☐ Black Hills; ☐ Alaska; ☐ Hawaii.

Name .... Street .... City .... State ....

MICHIGAN. | MICHIGAN.

A FOUR-DAY CRUISE CHICAGO TO DETROIT and return, via MACKINAC ISLAND AND ST. IGNACE

Popular Cruisers Eastern States and Western States sail every Monday, Thursday, Saturday, at 2:30 p. m., E. T., June 27 to Sept. 7, for Mackinac Island, St. Ignace and Detroit.

A HOUSE PARTY AFLOAT

Delightful days, restful nights—not a dull moment on the cruise—Hostess, Finzel's orchestra, concerts, dancing, bridge, golf, teas, deck games. Bring your automobile, stopovers limited to the season, wireless.

Fares Include All Expense On Steamer

Chicago to Detroit and return, $60; one way, $31. Mackinac Island or St. Ignace and return, $30; one way, $16. Buffalo and return, $79; one way, $40.50. Cleveland and return, $71.50; one way, $37. Steamers arrive and depart from Navy Pier.

City Office: 302 N. Michigan Ave. Superior 6440.

D. L. RODGERS, General Agent — Detroit and Cleveland Navigation Co.

Glorious Days in Duneland . . .

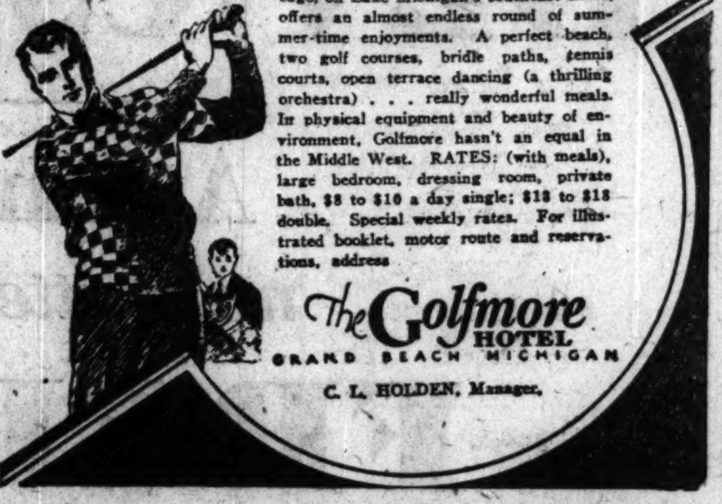

Hotel Golfmore, just 62 miles from Chicago, on Lake Michigan's southeast shore, offers an almost endless round of summer-time enjoyments. A perfect beach, two golf courses, bridle paths, tennis courts, open terrace dancing (a thrilling orchestra) . . . really wonderful meals. In physical equipment and beauty of environment, Golfmore hasn't an equal in the Middle West. RATES: (with meals), large bedroom, dressing room, private bath, $8 to $10 a day single; $13 to $18 double. Special weekly rates. For illustrated booklet, motor route and reservations, address

The Golfmore HOTEL — GRAND BEACH MICHIGAN — C. L. HOLDEN, Manager.

WIGWAM HOTEL — PAW PAW LAKE — Most Beautiful Lake in Michigan — Five Dancing Pavilions — GOLF—18 HOLES—READY NOW — 100 Miles Boulevard from Chicago — R. R. and P. O.—WATERVLIET

Ludington-on-the-Lake — One night boat ride. Ideal week-end. Arrive Chicago Monday morning in time for work. Fishing, swimming, boating, golf. Good hotels. Reasonable prices. Information Chamber of Commerce, Ludington, Mich.

HOTEL SAUGATUCK — Saugatuck, Michigan. Ideal vacation spot. All outside rooms with running hot and cold water, electric lights, boating, bathing, golf, dancing, fishing. Write. P. J. DEVITT, Mgr.

NEVER MIND ON INDIAN LAKE — A cool, delightful mountain-like lodge. Modern equipt. Delicious meals. Sandy beach. Golf, bathing, dancing, riding, n'everything. 105 Miles from Chicago. Gentile clientele. MR. and MRS. C. M. COTTEN, Dowagiac, Mich.

GRAVEL LAKE RESORT — LAWTON, MICH. — PETE'S CHICAGO BEACH — 3 rm. cottages, comp. furn. for light hskpg. $10 wk., $2 day with boat. Good roads to Chicago. Exc. fishing, bass, perch, etc. Write M. M. MOLICK for reservations.

BELVIDERE BEACH — So. Haven, Michigan — Beautifully situated on the lake. Wide, sandy beach. Same management for 32 yrs. Send for booklet. MRS. R. T. HISTED, Prop.

TOURISTS' HOME — SAUGATUCK, MICHIGAN — All outside rms., baths, hot and cold rng. water; near pavilion; bathing, fishing, 3 golf links, tennis. MRS. W. H. ALLEN.

BAY VIEW HOTEL — PAW PAW LAKE — Golf, bathing, dancing, horseback riding. Good beds and first class meals. Write O. A. DODD, WATERVLIET, MICH.

MUSKEGON — Chicago's most accessible Playground. Reached by boat, bus, motor or rail. All outdoor sports. Excellent resort facilities. Write Dept. A, Chamber of Commerce, Muskegon, Mich.

Leland Farm Home — Watervliet, Michigan — Fine place for restful vacation. In fruit belt. Shady grounds. Clean, airy rms. Plenty fresh fruit, veg. Mrs. J. Lindstrom, R.F.D. 3.

YE GOLFERS INN — 100 Mile Boulevard — 18 Beautiful Greens — So. Shore Paw Paw Lake, Watervliet, Mich. $3 and $4 day, incl. good meals. Modern. Land and water sports. Room for all.

GRAND HAVEN, Mich. — Where Three Great Waters Meet — Best organized resort system in Middle West. Excellent beaches, golf, fishing, hotels, cottages, camping. Concrete roads or overnight by boat or rail. Write Tri-Cities Chamber of Commerce, Grand Haven, Mich.

Saltzman — Famous Mineral Baths and Hotel — This well known resort has taken care of thousands of people in the last 25 years. Our specialty is nervous diseases and rheumatism. For booklet and information address DR. W. E. SALTZMAN, Benton Harbor, Mich.

Silver Saddle Lakes Resort — Located on two lakes. Fishing, boating, bathing, saddle horses, tennis; dancing; cottage rooms; good beds; modern conveniences. Home cooking and baking. Gentiles. Joseph C. Florian, Grand Junction, Mich.

RICHELIEU LODGE — COREY LAKE, Michigan — A city hotel in the country; famous for its hospitality; electric lights, sleeping porches, and wonderful food. Golf and all summer sports. For further information write H. H. JONKER, R. R. 4, Three Rivers, Mich.

COZY RESORT — Pleasure. Comfort. Outside rms.; elec. light; mod. plbg.; home cooking. Plenty fried chicken. Bathing. Dance pavilion. Saddle horses. $14 wk. Gentiles. P. L. Harrington, South Haven, Mich.

PLAY GOLF AT MARTIN HILLS, ST. JOE, MICH. — Sporty holes, beautiful greens. Clubhouse conveniences. Under new management. Write or phone for reservations. Ph. St. Joe 107.

The Idylease — Convenient to Saugatuck, Lake Michigan and West Shore golf links. Tennis, dancing, boating, swimming, fishing, hunting. Exc. home cooking. Rates on application. Mrs. J. S. Campbell, Douglas, Mich.

GOODRICH STEAMSHIP LINES — Muskegon, Grand Haven, Grand Rapids, Holland, St. Joseph, Benton Harbor — Phone Whitehall 4800 — Docks: Navy Pier, Southwest Entrance

ON THE SHORES OF LAKE MICHIGAN — Vacation at St. Joseph — BENTON HARBOR, MICHIGAN

Bollaert's Resort — SOUTH HAVEN — Restful country resort. All mod. impr. Fresh fruit, veg., milk, eggs. Weekly rates, $16. Write for free folder or Phone 25F23. Gentiles.

THE DORIS — PAW PAW LAKE, MICHIGAN — On Paw Paw Lake. Fishing, boating, bathing, golf, dancing. Home cooked meals. $2.50 per day. Write Mrs. Herman Habel, Coloma, Mich.

MICHIGAN.

"Where a Grouch Is Unknown and Pleasure Is King" — SAUBLE INN & Cottages — LUDINGTON, MICH. — FAMOUS FOR ITS WONDERFUL MEALS — Unsurpassed Fishing—18 Hole Golf Course. Private Baths, Excellent Bathing Beach, FREE Boats. Tennis Courts, Rifle Range, Archery, and Horseshoe Courts. 9 piece Orchestra for meals and dancing. Saddle Horses. Illustrated Booklet. Rates, $18 up, including meals. Largest, most modern resort in county. GEO. H. HALLARD, MANAGER. IF YOU DON'T ENJOY YOUR STAY AT SAUBLE INN YOU DON'T OWE US A PENNY

WOODWARD — HOTEL AND PAVILION — On Beautiful PAW PAW LAKE, MICH. Via CEMENT ROAD OR BOAT OR RY. — BOATING — BATHING — FINE 18-HOLE GOLF COURSE — CAMPUS SERENADERS ORCHESTRA — DANCING — Free booklet. J. J. Velek, Prop., Coloma, Mich.

ROCHDALE INN — Montague, Michigan — Now open. Fine trout fishing. Special rates during May and June, $20 weekly; includes meals and lodging. New illustrated booklet gives summer rates and details of popular fixed-cost outing. *Gustave Kopp, Manager.* Write or call at Chicago office. Room 802, 130 N. Wells St. Tel. Dear. 5498.

Near Manistee: modern, restful; delicious meals; golf, trout, bass, pike. — PORTAGE POINT INN and BEACH LODGE — MANAGEMENT ALBERT WRISLEY — ONEKAMA - MICHIGAN — "Where Nature Rules"

GERSTEN'S — SO. HAVEN, MICH. — Just completed. Very modern. Ideal place for your vacation. Home cooked meals. For particulars [Chicago phone] Buckingham 3504, or write L. GERSTEN, SO. HAVEN.

Spend your vacation in WEST MICHIGAN — Michigan Tourist and Resort Assn., Grand Rapids, Mich.

WISCONSIN.

The MAPLEWOOD and COTTAGES — A Hotel that is Different. No extras; boats free; everything first class. Many of the same patrons returning for years. If you have a grouch don't write for rates. VICTOR KUTCHIN, Prop., Green Lake, Wisconsin

Anderson Hotel — E. M. Valentine, Mgr. Ephraim, Wis. — A summer hotel that is different. Situated in a natural beauty spot. All modern conveniences. Everything an outing demands and an atmosphere seldom found in summer resorts.

BIDE-A-WEE — LAKE TOMAHAWK, WISCONSIN — A quiet, secluded beauty spot in the North Woods. Good food attractively served. Comfortable living quarters in cozy cottages. Splendid beach, boats, fishing. Address R. S. HAVENOR.

IDLEWILD INN — Finest natural summer resort in N. Wisconsin—Boating, bathing, fishing, dancing, summer sports. Write Mrs. Thos. Gillespie, Sturgeon Bay, Wis.

WALTON LODGE — Situated among the pines on Chetek Chain of Lakes. 100 lakes and streams afford excellent fishing, canoeing and boating. Golfing, dancing and summer outing that will give you a real vacation. Gentiles. WALTON LODGE, Chetek, Wis.

Potter House — DELAVAN LAKE, WISCONSIN — Dutch Mill, the most popular dancing pavilion, gives best times for vacations. Dancing, Golf. Splendid Meals. No grouches wanted. POTTER HOUSE has 'em all beat.

MAPLE GROVE RESORT — Located on the famous Lac Vieux Desert. The resort of personal service. Wonderful fishing. Write for booklet. JOHN LOBISHER, LAND O' LAKES, WIS.

THE BEAVERVIEW — On Beaver Lake. Delightfully refined family retreat. GENTILES. 26 lakes, golf, all sports. Booklet. F. Larret, Hartland, Wis.

THE PINES — HOTEL AND COTTAGES — Modern equipment. Dancing, Tennis and Golf. All outdoor sports. The ideal place for vacation time. NIC HAINES, STURGEON BAY, WIS.

Circle Pine Resort — at Minocqua, Wis. Home cooked meals. Room & board, $25 per wk. Cottages to rent; electric lights. Good Musky, Pike, Bass fishing. Mr. Jack Warner, Minocqua, Wis.

HOTEL GENEVA — Lake Geneva, Wis. — Modern, with or without bath. 18 hole golf course; all outdoor sports. PHONE FOR RESERVATIONS

Warners Forest Home — SAYNER, WIS. — 9 hole golf course; good muskie fishing in N. Forest Park, largest state park in U. S. Modern, convenient. Write for illustrated booklet.

SOLID COMFORT — On LAKE GENEVA — An ideal resort for young and old. All summer sports. Excellent table. Boats free. Special rate for June. Booklet. JOHN ANDELL, Williams Bay, Wis.

THE WOODLANDS — Plum Lake, Sayner, Wis. — Famous the country over as Nor. Wis. beauty spot. For those desiring modern conveniences in the great North Woods write E. ALTON, Owner.

BAY SHORE INN — On the Shore of Lake Geneva — Cottages, home cooking, summer sports. Reduced Vacation Rates Until July 15. Mrs. Bess Vandermeek, Williams Bay, Wis.

WISCONSIN.

CASTLE GARDEN RESORT — A modern home of recreation in the Virgin Country where Muskie, Wall-eyed Pike, Bass, and Trout abound. Best of wholesome food and fresh vegetables. Good beds and comforts of home for the family. Electric lights, hot and cold water, and all inside toilets. Moderate rates. Write for illustrated booklet and reservations. G. LAWRENZ, Cable, Wisconsin.

CABOT LODGE — AND 40 COTTAGES AT CABOT'S POINT — Wisconsin's Beauty Spot. Fishing, Boating, Tennis. Large Dance Hall, Private Bathing Beach, etc. We guarantee better meals, with better service, than that given by any Hotel or Summer Resort in Door County. Write for Illustrated Folder and Rates. H. A. CABOT, STURGEON BAY, WIS.

GONRING'S RESORT — ON BIG CEDAR LAKE, WIS. — Modern hotel. Famous for meals. New golf course. 50 airy rooms. Excellent fishing. Write for booklet. SPECIAL RATES DURING SEPT. J. J. Gonring, Prop., Rte. 6, West Bend, Wis.

GOLF — KISHWAUKETOE GOLF COURSE — LAKE GENEVA, WISCONSIN — Beautiful greens, 18 holes, 6,584 yards. On Lakeshore Drive, three miles south of city. Sat., Sun. & Hol., $2.00; other days, $1.00.

BARKER APT. HOTEL at MINOCQUA, WIS. — 4 and 6 room kitchenette apartments with baths. New building, strictly modern. Electric cooking. Also rooms with bath. Golf, bathing, musky, bass, pike, and trout fishing.

COLORADO.

TROUTDALE IN THE PINES — YOUR Guide to a BETTER vacation — Troutdale Hotel

COLORADO SPRINGS, COLO. — ALAMO HOTEL

NEW JERSEY.

The Ambassador — Atlantic City

CANADA

See Old French Canada

HEALTH RESORTS

ARE YOU IN NEED OF SANITARIUM CARE? — NORTH SHORE HEALTH RESORT — Winnetka

NEW YORK.

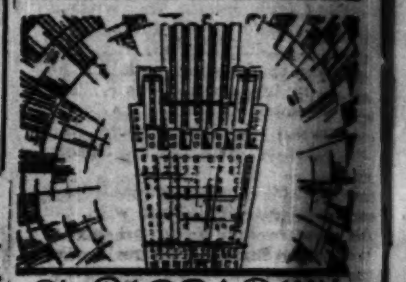

The PICCADILLY — 45th ST. near BROADWAY NEW YORK — A RARE AIR OF HOSPITALITY. HAPPY SMILING SERVICE — Pleasant rooms nicely furnished. Each has Bath, Circulating Ice Water, Reading Lamp, Electric Fan — *In the Heart of Times Square* — Wire at our expense for reservations — F. D. SOFIELD, Mng. Director — ROOM AND A BATH $3.00

Ocean Travel.

MEDITERRANEAN — ITALIAN EXPRESS SERVICE

LLOYD SABAUDO LINE

SOUTH AMERICA

PACIFIC LINE

HOLLAND-AMERICA LINE

United States Lines

ARCTIC IS LOGICAL OCEAN AIR ROUTE, AHRENBERG SAYS

Swedes Held in Iceland Another Day.

BY AXEL THORNSTEINSON.
[Chicago Tribune Press Service.]

REYKJAVIK, Iceland, June 13.—Capt. Albin Ahrenberg, Swedish flyer, who with two companions is attempting a flight by stages from Sweden to America over the arctic route, is satisfied with the result of the flight of the seaplane Sverige so far, and he is enthusiastic over the possibilities of the northern route for trans-Atlantic commercial flying.

The Swedish aces were prevented today from continuing their flight to Greenland, their next stop, by adverse weather reports from that place.

Answers Four Questions.

Capt. Ahrenberg today answered the four following questions:

1. Considering your experience from the beginning of the flight to the present time, are you of the opinion that the Sverige has proved capable of the flight that you have undertaken?

2. Do you think that the experience gained thus far shows that larger and stronger planes must be employed before commercial trans-Atlantic flights by the northern route are practicable?

3. Has your experience on this flight proved at all discouraging to your project of establishing a commercial line across the Atlantic with stops in Iceland and Greenland?

4. Have you any message for America?

Motto Is "Safety First."

"I must stress the fact," Capt. Ahrenberg replied, "that this is a trial flight. Our motto is 'Safety first.' We are not going ahead blindfolded. The flight is not an adventure, it is a serious expedition to study the possibilities of this route for commercial trans-Atlantic air travel. We are studying meteorological conditions as well as simply making a flight.

"We have every faith in our plane. Since starting, it has given excellent service. When we came down off the coast of Iceland we landed in shallow water and heavy surf but after riding some time over the turbulent waves and being towed a considerable distance, the plane was perfectly capable of taking off and continuing the flight. I consider this gruelling test an excellent proof of the Sverige's worthiness.

Urges Greenland Airports.

"On the whole, nothing is indicated that planes the size of the Sverige cannot make commercial trips on this route. First, however, meteorological stations must be established in Greenland and Iceland and an extensive ground service must develop air ports.

"We have not considered our difficulties to have been of a serious nature. We are not anxious about the outcome and are only awaiting favorable weather reports from Greenland to continue the flight. Tell the American people that we are confident of success."

Son of A. G. Pine Denies He's to Wed Ruth Elder

Rumors that Ruth Elder, who flew part way across the Atlantic, is to marry Jack Pine, son of A. G. Pine, president of Alfred Decker & Cohn, were denied last night by young Pine. He said that he and Miss Elder were once engaged to be married, but that "everything has cooled off now."

FIND AUTO USED IN MURDER; SEEK GARAGE OFFICIAL

CRIMINAL COURT.

Robert Pitman and Alexander Harper, burglary, sentenced to 1 year to life each in Pontiac reformatory; Glen Allesbrooke, crime against nature, sentenced to 1 to 10 years in Pontiac reformatory by Judge William J. Lindsay.

William Payette and John Tenuto, larceny, sentenced to 1 to 10 years each in the penitentiary by Judge John P. McGoorty.

Henry Davis, larceny, sentenced to 1 to 10 years in the penitentiary by Judge D. J. Normoyle.

Joseph Evanio, robbery, sentenced to 1 year to life in Pontiac reformatory by Judge G. Fred Rush.

Clifford Rose, robbery, sentenced to 1 year to life in the penitentiary; James Jones and George Wright, robbery, sentenced to 1 year to life each in Pontiac reformatory by Judge Thomas Taylor.

The solution of the murder of Benjamin Pfluger, 30 years old, a chauffeur for a trucking concern who was shot to death as he argued with his sweetheart, Mrs. Mary Petty, 28 years old, early Wednesday, in front of 5155 Archer avenue, will be found through the arrest of Raymond O'Laughlin, alias Hickey, division superintendent for the Mid-West Garage Owners' association, according to the New City police who yesterday found the automobile which figured in the slaying.

The machine believed to have been used by the murderer, was located in the Franklin boulevard garage, 3336 Franklin boulevard. The license numbers had been removed and concealed under a desk in the garage office, where Lieut. Walter Storms found them after arresting William Killinger, a business agent for a Chauffeurs' union. Lester Ryan, a mechanic in the garage, told the police that he had been asked by O'Laughlin to hide the plates, that the police were searching for the car.

O'Laughlin failed to report for duty yesterday. He was residing with his aunt, Mrs. G. Allen, at 4242 Wilcox avenue. The police released all the witnesses, including Mrs. Petty and Pfluger's former wife, Myrtle.

Kills Merchant with Wagon Spoke; Girl Is Acquitted

(Picture on back page.)

Chattanooga, Tenn., June 13.—(AP)—Eva Cofer, young Georgetown (Tenn.) farm girl, charged with slaying Lee Atchley, 35, merchant of that place, two weeks ago with a wagon spoke, after an alleged insult in his store, today was acquitted by a jury.

CHAS. A. STEVENS & BROS

See Stevens' Other Advertisement in This Paper

A SALE OF GIFTS

Whose June Reductions Are Quite Opportune

At the Gift Galleries

20% REDUCTIONS ON
Many Bronze Statues, Schneider Glass Vases, and Dresden pieces.

French Cigarette Lighters in Enamel, as low as **$15.**

English Leather Poufs, formerly $30 up to $75. Now **$15 to $25.**

Leather Portfolio, for Desk and Pictures, formerly as high as $45. Now **$10, $12.50, $15.**

French Glass Vases and Pottery, formerly as high as $18.50. Now **$5.**

French Lamps, complete, formerly up to $47.50. Now **$15.**

Bridge Boxes of English Leather, formerly up to $20. Now **$5 and $10.**

English Black-Faced Playing Cards—Bridge Size—to close out—**25c.**

GIFT GALLERIES—BALCONY

On the Main Floor

Groups of Gifts from **$1 to $5.**
—which include many pieces of Austrian Pottery.

English Billfolds at **$1 and $1.95.**

English Leather Cigarette Cases **$1 to $2.95.**

Enamel Compacts, **$2.95 and $3.95.**

Cigarette Lighters, **$1.95 and $2.95.**

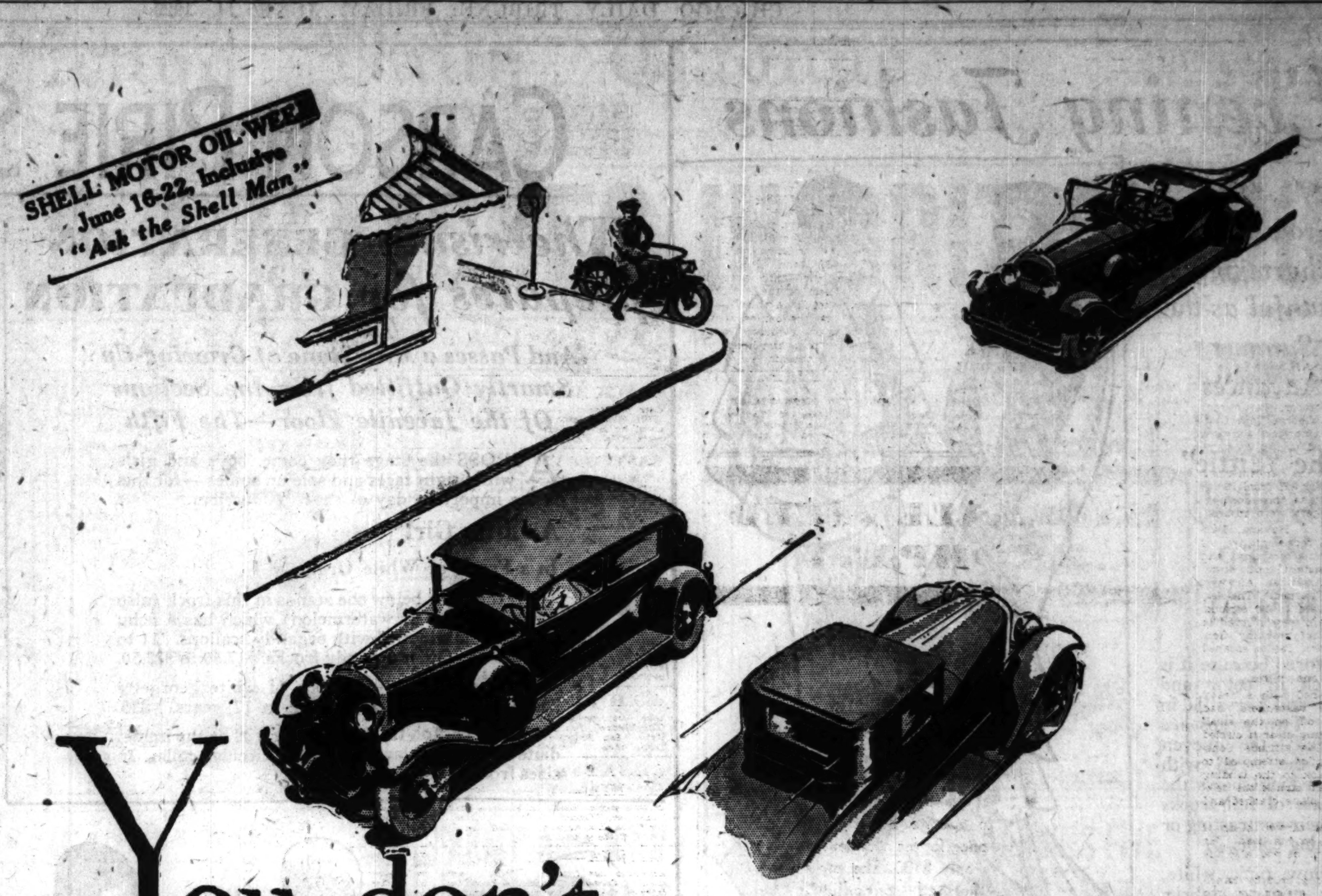

You don't eliminate carbon by silencing a carbon knock

Of course, a carbon knock can be completely muffled by the use of special motor fuels. But concealing a danger signal never removes the danger.

The danger of carbon is not the knock, but pitted valves and "frozen" piston rings, with resulting loss of power. Then, too, carbon forms on the underside of the piston head. When this carbon is hard and flinty, as is usually the case, it chips off in tiny, gritty particles which drop into the crankcase oil.

Thousands of motorists have learned that it is far better to check carbon than to silence the knock. They have discovered that one oil—Shell Motor Oil—stops carbon before it starts.

As a consequence, these regular users of Shell Motor Oil report a marked reduction in carbon removal jobs. This is so because Shell Motor Oil forms only a negligible amount of carbon. Laboratory tests show it, and experience proves it true.

And the little carbon which forms in a motor lubricated by Shell Motor Oil is soft, fluffy and non-fouling . . . does not bake on metal surfaces, but actually blows away with the exhaust gases. This is especially important in the modern high-compression engine with its small combustion chambers.

In addition to a low carbon content of a harmless, fluffy nature, Shell Motor Oil has ideal body at all operating temperatures and low pour point to help make starting easy in cold weather.

This combination of all the essentials of complete and proper lubrication is due to two things: the selection of the crude which forms the base of Shell Motor Oil, and the refining process which prepares this crude for use.

Shell crude comes from hand-picked wells. It is refined by the new Shell-developed, low-temperature process . . . never scorched, never weakened by the high temperatures of ordinary refinery practice. Before Shell Motor Oil is shipped, it must pass 259 tests in order to check and certify the rich, unvarying quality of every quart.

STOP AT THE SIGN OF THE SHELL
—And let the Shell Lubrication Chart be your guide. You'll find courteous salesmen at the familiar yellow and red service stations. Convenient everywhere.

To the man who drives a high-compression engine—we say:
"Try Shell for 30 Days"

Even a thin layer of carbon must not be allowed to accumulate in the small combustion chambers of a high-compression engine. The small amount and the non-fouling character of the carbon in Shell Motor Oil, make Shell ideal for these new-type cars.

400 "Extra Dry" Shell Gasoline is an honest, clean-burning, hard-hitting motor fuel that is extra quality without extra price.

SHELL MOTOR OIL

has the 4 essentials of complete and proper lubrication

SHELL PETROLEUM CORPORATION · SHELL BUILDING · ST. LOUIS

Evening Fashions

Grow More Charmingly Youthful as the Summer Advances

The "Little" Evening Wrap

$19.50

Favored because it is so rich in color and fabric and versatile in style. Two wraps are featured—the uneven wrap—the wrap with capes which shows the fluffiness of full frocks and their contrasting or matching color.

Yellow, pink, white, blue moire fabric. Misses and women.

Fourth Floor, North, State.

Summer's Pet

Evening Frocks—Chiffon in Plain Color

Have a penchant for youthful inspiration of silhouette—for an effect that is more an illusion than a reality. This frock is typical in tiered skirt, dipping to the back. The low neckline outlined in chiffon flowers the same as the frock. Maize, green, pink. Sizes for misses.

$39.50

Fourth Floor, North, State.

Transparent Hats

The Junia Room
The Main Section

At $10

These Hats Set Aside Universal Grandeur to Be Individual

Now brims show design when once they were only gracefully floppy to frame the face. Gowns show treatment in complementary effect.

The hat sketched may be worn with brim up or down. Pastel shades.

Fifth Floor, North, State.

CARSON PIRIE SCOTT & Co

CARSON PIRIE SCOTT & Co

The rising GENERATION *prepares for* GRADUATION

And Passes a Mile-Stone of Growing-Up Smartly Outfitted from the Sections Of the Juvenile Floor—The Fifth

ACROSS the stage they come, boys and girls with bright faces and solemn smiles—for this is the important day of their graduation.

A Little Girl

In a Frock of White Organdy

At the right below she stands in this frock (also comes in maize or watermelon) which has a fichu collar and is trimmed with organdy scallops. 11 to 17. $16.85. Other organdy frocks, $17.50 to $22.50.

At the left below a frock of white georgette has a double cape collar. 11 to 17 years. $35.

White chiffon frocks the little girl at the immediate right. Circular tiered skirt, circular collar. In sizes from 13 to 17 years. $25.

His First Long Trousers Suit—$30

The boy at the left who pins on his flower so carefully wears his first long trouser suit of blue cheviot with a single-breasted coat. With two pairs of blue trousers or one of blue and one of white flannel. $30.

The lad above likewise wears blue cheviot but he wears the regulation knicker suit which has the single-, or double-breasted coat. This comes with two pairs of blue knickers or one of blue and one of white flannel. $20.

The Feet That March To Commencement

White kid pumps or black patent leather—as the school demands—are attractively styled for the miss who is being graduated to more grown-up ways. Sizes 2½ to 8. $9 pair.

Patent leather pumps and straps made in Switzerland make smart footwear for the young girl graduate. 2½ to 8, at $7.50. In white kid, $9 pair.

For the days after graduation, Hollywood sandals in blue, red or green leather. Sizes 3 to 8. $9.75 pair.

The well-dressed boy will wear oxfords in black and white elkskin with his graduation suit. 1 to 6. $7 pair.

And for sports all through the summer he will like meccasin toe sports oxfords of elkskin. 1 to 6. $5.60.

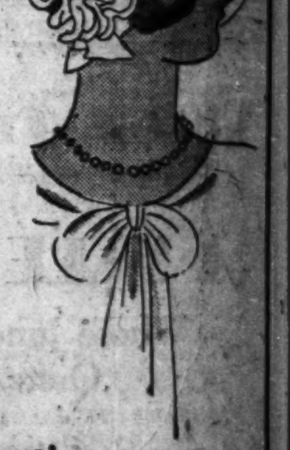

Hair Braid Hats

Of white are smart to complete the graduation ensemble and to wear throughout the summer with light frilly dresses. $10.

On the Bridge

Hosiery for Graduation

Not only will they want the most attractive hosiery for graduation but they will appreciate more as gifts. Misses' silk hose in light weight service silk at $1.50 and $2, in chiffon at $2.

Boys' fancy pattern knicker socks of imported cotton. $2.50 pair.

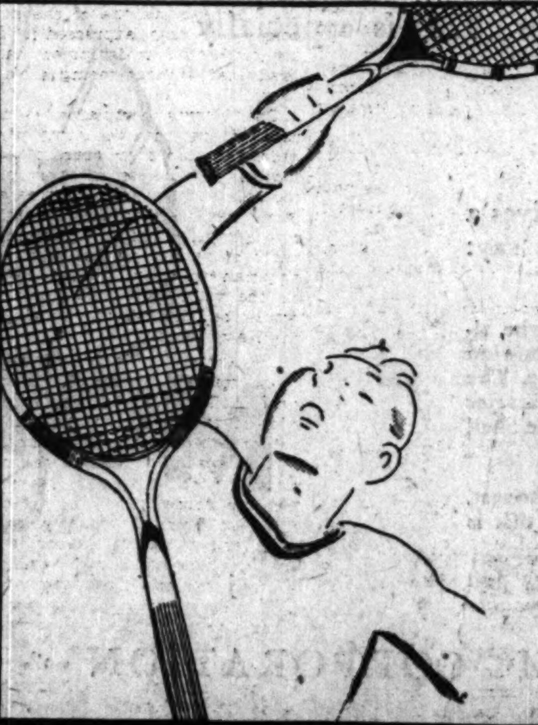

A Racket Like Suzanne Lenglen's

A real grown-up tennis racket will win the heart of any tennis enthusiast. This one is a copy of the one Suzanne Lenglen uses and bears a facsimile of her signature. Ash frame, basswood bow, strung with moisture proof gut. Beveled bow reinforced with fibroid wrapping and bound with colored cord. $15.

Another copy of Suzanne's 1928 model, $7.50.

Toyland
Seventh Floor, Wabash.

Silk Pajamas

A pajama of crepe de Chine in pink, blue or coral with a double georgette insert in white and a touch of embroidery, comes in sizes 10 to 16 years and is priced at $5.95. A night gown to match is $4.95.

PART TWO
SPORTS
MARKETS

Chicago Daily Tribune
THE WORLD'S GREATEST NEWSPAPER

The Tribune's Telephone Number Is
Superior 0100
Tribune Want Ads offer wonderful car bargains for those much-needed summer outings.

FRIDAY, JUNE 14, 1929. * * * 23

DAWSON WINS 2 MATCHES IN BRITISH GOLF

VAN DUSEN ODDS FALL AS RAIN DRENCHES OVAL

Owners Speculate on Track Conditions.

BY FRENCH LANE.

Track conditions became an important factor last night in the advance speculation on the outcome of the 21st renewal of the American Derby at Washington Park tomorrow.

A rainstorm swept over the course yesterday afternoon. The downpour drove the big pre-Derby gathering to cover a dozen times. As the track became saturated and the going turned to slop, Clyde Van Dusen came in for so much Derby backing the price against him was hammered down to 1 to 5.

But the changed track conditions did not bring much dismay to the owners of the other Derby candidates. Even in the Clyde Van Dusen camp there was no more hilarity over the visit of the heavy rain than there was in the camp of the New York establishment of R. T. Wilson and Walter J. Salmon, presided over by the veteran trainer, Tom Healy.

African Mud Runner.

In African, which Healy will saddle for Mr. Wilson, who is president of the Saratoga Racing association, the east will be represented by a noted mud runner. He was second and beaten by only a small margin by Blue Larkspur in the Belmont stakes of last Saturday.

"While we think African is our best mud runner, a heavy or slow track will not handicap either Dr. Freeland or Black Diamond," Trainer Healy said.

According to Superintendent Tom Young, it isn't at all certain the track will not be fast by the time the Derby is run tomorrow afternoon.

"The weather forecast for Friday calls for lots of sunshine," he said. "If the sun does shine throughout the day and it continues to shine on Saturday, the running strip will be at its best. There is a peculiar loam in the soil that causes it to dry faster than any race track I've ever been on."

Three Derby Candidates Run.

During the heavy downpour three Derby candidates went into action in the Dixmoor purse, which was the feature of yesterday's program. It brought victory to L. M. Severson's Paul Bunyan, and he won in such impressive fashion it is likely he will get an opportunity to show his wares in the Derby.

Paul Bunyan beat Djinn from the Goelitz stable by five lengths, with Chip third. The showing of Stuyvesant Peabody's McGonigle was such that he hardly warrants a chance in the Derby, as he finished out of the money on a track supposed to be just to his liking.

Over the muddy racing strip, Paul Bunyan stepped the mile in 1:41. He was at the 6 furlong mark in 1:15, it being one of the most remarkable muddy track performances turned in here this season. Bunyan was ridden by the Memphis boy, R. Ayraud, who probably will have a leg up on him in the Derby.

Who Can Beat Van Dusen?

The Derby and "who can beat Clyde Van Dusen" was the big topic at Washington Park throughout the day. Naishapur's followers appeared more concerned than the others as the rainstorm came up. The Tia Juana Derby winner failed completely in the mud in the Fairmount Derby. "We think we can win on any track," his trainer, J. B. McKee, said. "But, of course, we all want to see the going fast or the track at least good."

Followers of Karl Eitel, Windy City, Minotaur, Paul Bunyan, and the Coe pair, Igloo and Dail, were not worried about the track conditions. Fast, slow or muddy suits any of them. All the Derby candidates were on the track for short workouts yesterday, but their serious moves for the $50,000 race had been turned in earlier in the week.

A rumor spread among the spectators yesterday that Ald. John J. Coughlin planned a surprise in the Derby and would start his great 3 year old Rougish Eye as a running mate of Karl Eitel. According to the rumor, which the alderman denied, Rougish Eye's leg injuries have healed. His lameness has disappeared, and he is ready to run his best race.

Relies on Karl Eitel.

"If I can have him ready in a month from now I'll be happy, but I don't believe I need Rougish Eye's services to win this Derby. Karl Eitel can do it, and don't be surprised if he is in front from start to finish," the alderman said.

Except for the feature race, which the favorite, Paul Bunyan, won, outsiders were parading home in front in all the races on yesterday's program. The California 2 year old, Altavar, started the procession when he won the first race from a cheap band just about as he pleased and paid $18.40. Vittoria, from the same La Brae stable, galloped home the winner in the second and paid $18.82. Then came a victory by Badger Face in which he splashed mud most of the way into the eyes of the favorite, Straw Vote. His price was $14.62 and he beat Moderation by two lengths, with Riff Raff, also heavily backed, third.

Water Lad found the mud and water just to his liking in the Shady Brook purse, which came fourth on the program, and he beat Donnay and the favorite, Aleader, handily. In the last two races, Vimont at $16.20 and John Paul at $10.28 were the victors.

THE GUMPS—THE CALL OF THE WILD

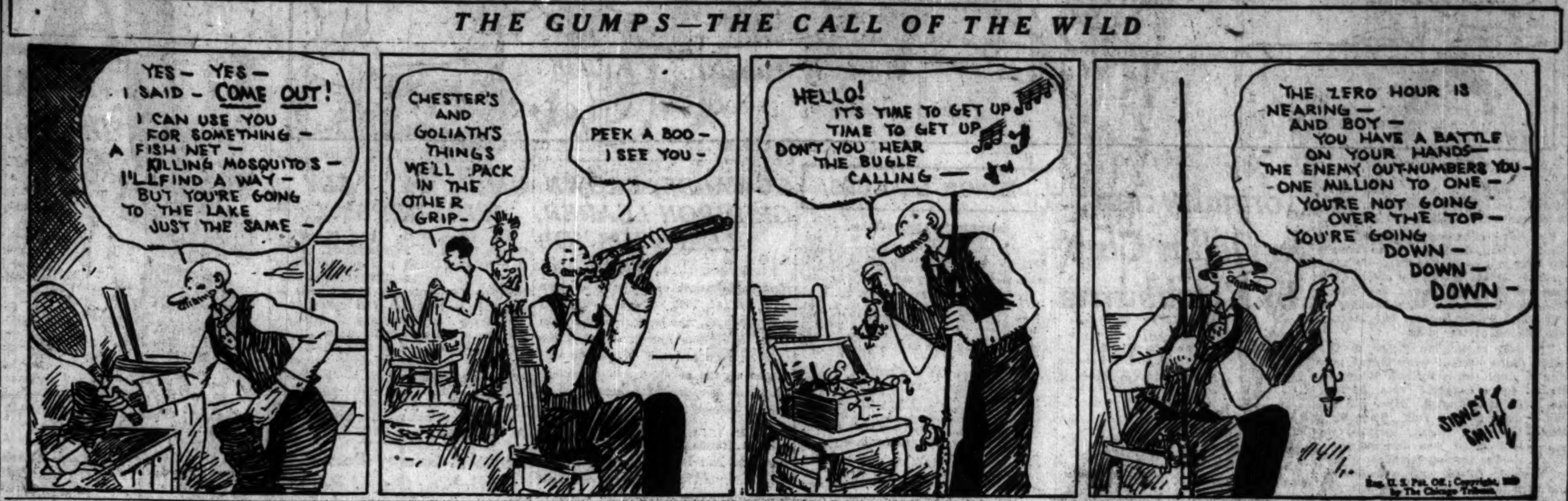

A REMINDER OF OTHER DAYS

This is the tallyho which Col. Matt Winn plans to have on exhibition at Washington Park tomorrow. The horses seem a bit woebegone, but the vehicle is the same as those which were a delight to onlookers more than a score of years ago.

The American Derby will be a revival of old customs in several ways tomorrow. For one thing, Col. Matt Winn, chief impresario, has obtained an old fashioned tallyho. It has been parading down Michigan boulevard this week and tomorrow it will be on exhibition at the race course. The tallyho will be placed in the infield, directly opposite the grandstand, where thousands of race fans may see it and recall the old days of the famous race at the Washington Park track.

Col. Winn also has obtained the promise of loop stores to send several score mannequins to the track. They will be fashion plates of the past and present times.

In the Wake of the News

EARLIER CHICAGO.

DEAR WAKE: The old Criterion theater on Sedgwick, near Division, long favorite of north side playgoers, opened Sept. 2, 1882. Heeley Brothers, well known in Chicago, were on the opening bill, in fact opened the show. W. F. [Bill] Heeley is retired, but still lives in Chicago.

Another performer on the opening bill was Miss Willard of the Willard Sisters. This lady spoke the first line on the Criterion stage. She is Mrs. Maurice Downey. The Downeys were well known sketch artists, appearing in "Dr. Louder's Sketch." Both have retired.
W. F. Miehle.

When the civil war broke out in 1861 a company of Oak Park citizens, principally German in birth or descent, drilled with clubs and broomsticks for want of guns in the Kettlestring woods north of the village under command of an old country veteran.

A Helper recently asked if any reader remembered the Halsted Street Opera house. Indeed, I do, and I attended performances whenever I could. After the show we stood in front to wait for the actors and actresses to come out. They included Frank R. Wallace, R. E. French, Clara Wildman, Eva Earle, and sometimes Agnes Wallace, who played juvenile parts. And they were good actors and actresses, too.
Jennia Simon.

One Helper Way Back Whenned "A white Christmas means a green graveyard." In Wisconsin we said "A green Christmas means a fat graveyard." I think that was the more common version.
Celia B. Baum.

* *

Dumbbell Pomes.

"Mother, may I go out to ride?"
"Yes, my darling daughter;
Tuck your clothes about your limbs
And drink naught else but water."
Opal and Hazel.

Vacationing.

The summer days are sultry, we are worried by the heat,
The air is like an oven's breath, the pavement of the street
Sends up a torrid dazzle to meet that of the sun,
And vacation is a respite and reward that some have won.

Mrs. Gold will go to Michigan, Mrs. Coin will, near the sea,
Acquire a modish touch of tan in elite company,
And many other persons by pleasure's search obsessed,
Will, in some pleasant, cool retreat, find surcease, ease, and rest.

Little Widow Murphy, who has a two room flat
[As long as she can pay the rent—uncertain, quite, at that],
She operates a laundry, where a washtub plays the part
Of modern labor saving skill dear to a woman's heart.

There are four little Murphys—too little yet to know
The price that mother love must pay its sweetness to bestrow—

The Catskill trails are calling—Mrs. Murphy she will spend
The summer season in her flat, where love and duty blend!
Bert Smiley.

* *

We note county officials are trying to discourage the improvement of the breed of thoroughbred greyhounds. The Wake has at various times and places tried to improve this breed, but they never responded appreciably to our efforts. So they'll not catch us in any raids.

* *

"Four Badgers Shot, Killed North of City"—Headline in Sterling, Ill., Gazette. Which prompts Helper Bern to ask, "Don't you think it would have been more humane just to have kicked them out of the Big Ten?"

* *

This Wake Is Harvey T. Woodruff. Conducted By Help! Help!

* *

Enough to Make Any One Think.

Harve: A foreign literary impresario declares that in the United States he found the real thinkers on farms and in small towns. They must have got that way thinking about farm relief.
Berwyn Bill.

* *

Wake: A friend explained her choice of a new home as "Love at first site."
Anne Ticipation.

* *

I Call My Sweetie—

Ham because he is not fresh.
Grace Briggs.

* *

Do You Remember Way Back When: Fire engine houses gave signals of fire location by the number of times their bell rang [1870]?—W. Bodemann.

Czecho-Slovakian Minister Here Sunday for Sokol Meet

Ferdinand Veverka, Czecho-Slovakian minister at Washington, will be in Chicago Sunday to attend the athletic festival of the Sokol Union of America at Soldiers' field. Drill teams from all parts of the United States and a championship team from Prague will compete. Anton J. Cermak is chairman of the affair.

Gold Medals for Scouts on Tribune Trip

BY BOB BECKER.

THE CHICAGO TRIBUNE will award its "canoe cruise gold medal" to every Boy Scout who makes the Muskegon river canoe and camping trip sponsored by this newspaper. The medal has only one "string" attached to it; each boy in the expedition must acquit himself like a real camper and outdoorsman. The medals will be awarded upon completion of the cruise. They bear the inscription, "Chicago Tribune Canoe Cruise—Muskegon River—1929."

Upon the back of each medal will be engraved the Scout's name and if he has shown unusual ability or has won in the canoeing, swimming, woodcraft, camping and other contests to be conducted during the trip, this accomplishment will also be engraved on the medal.

More than two-thirds of the 16 year old boys who were tentatively chosen by Scout headquarters to make this adventure trip down the Muskegon river beginning June 29 have passed the canoe tests and have been approved as eligible for the trip. Scout leaders are now interviewing and examining others who have made applications.

According to plans drawn up yesterday, canoes, camping equipment, paddles and a big sponson canoe to be used as a "commissary boat" will be on the Muskegon river the day before the Chicago Scouts arrive, so that little time will be lost in shoving off for the trip down stream. It is planned to leave Chicago the night of June 28 and the entire party of Scouts and their leaders will be dipping paddles in Muskegon's water before noon the following day.

ARMY AND NAVY FOREVER! BUT NOT ON GRID, IT SEEMS

Breach Widens as Peace Move Lags.

Hoover Keeps Out

WASHINGTON, D. C., June 13.—[U. P.]—President Hoover has rejected a proposal that he force resumption of athletic relations between Annapolis and West Point. The famous football classic will not be played this year.

BY WESTBROOK PEGLER.
[Chicago Tribune Press Service.]

New York, June 13.—The public desire for a resumption of the Army-Navy football game, stimulated every now and again by the agitated clamor of Congressmen Britten and Fish, eventually will drive the two academies together, but the longer the reconciliation is put off, the more difficult it will be to convince those concerned that they all belong to the same nation.

A dispute that began with a disagreement over the rules of eligibility has developed into something quite like a feud, and there is now, on the Army's side and probably on the Navy's side, too, a disrespect that is altogether too grim and rancorous for the first cause of the trouble.

Curiously, or perhaps I should say naturally, the one element that has done most to embitter the quarrel has been the conciliatory offices of Congressmen Britten and Fish, partisans of the Navy side. They have gone at their conciliation in the natural manner of the politician which is no way to conciliate anybody that lives almost entirely on pride.

Officers Are Cautious.

Officers of the Army and Navy are extremely cautious in their remarks about congressmen because a vindictive member of parliament with any influence at all can retard an officer's career and inflict on his family inconveniences which amount to hardships.

So far as the football teams are concerned, it would be possible to resume the series next fall on some post-season date, and if the Army only had one brazen and garrulous congressman to agitate the other side of the dispute, the thing could be done.

Lacking a congressman of appropriate type, the Army has seen its side of the original fuss obscured and forgotten, but a fairly noisy advocate could soon refresh the public on these points:

1. That the Navy broke an agreement with the Army.

2. Relations were not severed by mutual consent, the Army insisting to the last that West Point wished to play on the terms of the original contract.

3. That the Navy's reason for quitting was, as one of the high officers of the navy expressed it, because six classes of midshipmen had been graduated without seeing a Navy victory.

The Navy's complaint, it may be recalled, was that the Army permitted cadets to play four years of academy football, regardless of their previous football experience elsewhere. The Navy had adopted the intercollegiate rule allowing a midshipman only three years of varsity play all told. A midshipman who had played two years on the varsity at Yale, for instance, would be allowed only one year on the Navy team.

Army Stands for Rights.

As matters stand, the Army not only insists that all cadets must be allowed four years on the "A" team, subject to the usual internal rules of the academy, but in the absence of any specific waiver, reserves the right to proselyte. It is the purpose of West Point to develop good officers, and I see no reason why the academy shouldn't nod invitingly to a good athletic specimen who has been playing football at some university or prep school, it being understood that he will have to make the grade as a cadet once he has received his appointment. The Navy has the same rights and the Army never has asked the Navy to adopt any restrictions.

MAJOR LEAGUES

NATIONAL LEAGUE.

	W.	L.	Pct.		W.	L.	Pct.
Pittsburgh	31	17	.646	Phil'phia	21	26	.447
St. Louis	32	19	.627	Brooklyn	18	29	.383
CHICAGO	29	18	.617	Boston	17	29	.370
New York	25	22	.533	Cincinnati	18	31	.367

YESTERDAY'S RESULTS.

Pittsburgh........11; New York.......... 7
Brooklyn.......... 2; Cincinnati 1
Chicago............ 0; Philadelphia 0
[Game called in fifth; rain].
Boston at St. Louis postponed; rain.

GAMES TODAY.

Boston at St. Louis. Brklyn. at Cincinnati.
New York at Pitts. Chi.-Phil.- not sched.

AMERICAN LEAGUE.

	W.	L.	Pct.		W.	L.	Pct.
Phil'phia	37	11	.771	Cleveland	25	25	.500
New York	29	19	.604	Washington	18	30	.375
St. Louis	29	23	.558	CHICAGO	19	35	.352
Detroit	29	26	.527	Boston	16	33	.327

YESTERDAY'S RESULTS.

Chicago............11; Washington 8
[10 innings].
Boston............ 4; St. Louis.......... 1
Philadelphia......10; Cleveland 3
New York......... 8; Detroit 5

GAMES TODAY.

Chicago at Washgtn. Detroit at New York.
Cleveland at Phila. St. Louis at Boston.

Pirates Come from Behind to Win, 11-7

Pittsburgh, Pa., June 13.—(AP)—Hard hitting by Sheely, Grantham, Traynor, and Lloyd Waner enabled the Pirates to come from behind and defeat the Giants, 11 to 7, today, after spotting the visitors six runs in the first two innings. It was their second straight victory. The Giants scored five times in the second when Melvin Ott capped a rally with his thirteenth home run with two on, but the Pirates came back with an equal number in their own half. Walker had permitted one run and had filled the bases when Carl Mays relieved him. Hemsley greeted Mays with a triple, and the Buccaneers were back in the game.

NEW YORK.	Ab	R	H	P	A
Roush,cf	4	1	1	2	0
Fullis,lf	2	1	2	0	0
Welsh,lf	1	0	0	2	0
Lind'om,3b	5	1	3	1	3
Ott,rf	3	1	1	5	0
Terry,1b	4	0	0	7	0
Cohen,2b	4	0	1	3	1
Jackson,ss	4	1	1	1	4
O'Far'll,c	4	0	0	3	0
Walker,p	1	1	0	0	0
Mays,p	0	0	0	0	0
*Leach	1	0	1	0	0
Genew'h,p	1	1	1	0	1
Henry,p	0	0	0	0	0
	34	7	11	24	9

PITTSBURGH.	Ab	R	H	P	A
Jones,ss	5	1	0	2	4
L.Wan'r,cf	5	0	2	1	0
P.Waner,rf	5	0	0	2	0
Tray'r,3b	5	3	3	3	0
Gran'm,2b	3	2	2	3	4
Com'sky,lf	4	1	1	5	0
Sheely,1b	2	3	2	7	0
Hemsley,c	4	1	1	4	2
Petty,p	0	0	0	0	0
Hill,p	2	0	0	0	1
†Brame	1	0	1	0	0
Swetonic,p	1	0	0	0	0
	37	11	12	27	11

*Batted for Mays in fourth.
Crawford batted for Genewich in eighth.
†Batted for Hill in sixth.

New York ....150 001 000— 7
Pittsburgh ....051 002 30*—11

Error—Cohen. Two base hits—Traynor, L. Waner. Three base hits—Jackson, Hemsley, Traynor [2], L. Waner. Home runs—Ott, Sheely. Sacrifices—Terry, Grantham, Welsh. Base on balls—Petty, 2; Walker, 1; Hill, 2; Genewich, 1. Struck out—Hill, 2; Mays, 1; Genewich, 1; Swetonic, 1; Henry, 1. Hits—Petty, 5 in 1 2-3 innings; Hill, 5 in 4 1-3 innings; Walker, 3 in 1 inning [none out in second]; Mays, 3 in 2 innings; Genewich, 6 in 4 innings; Swetonic, 1 in 3 innings; Henry, 0 in 1 inning. Hit by pitcher—Swetonic [Welsh]. Passed balls—O'Farrell. Winning pitcher—Swetonic. Losing pitcher—Genewich.

ROBINS, 2; REDS, 1.

Cincinnati, O., June 13.—(AP)—Dazzy Vance was his old self today as he made his first start since May 16, and Brooklyn shaded the Reds, 2 to 1, in the opening game of the series. Vance gave just five hits. Score:

BROOKLYN.	Ab	R	H	P	A
Fred'ck,cf	3	0	0	4	0
Moore,2b	4	1	2	1	1
Herman,rf	4	0	3	5	0
Hend'k,1b	4	0	0	6	1
Bressler,lf	4	1	2	4	0
Bancroft,ss	3	0	0	1	1
Rhiel,2b	4	0	1	1	1
Deberry,c	3	0	1	4	0
Vance,p	3	0	0	1	2
	32	2	9	27	6

CINCINNATI.	Ab	R	H	P	A
Swan'n,cf	4	0	0	2	0
Critz,2b	4	1	3	4	6
Dressen,3b	4	0	0	1	3
Walker,rf	4	0	1	0	0
Purdy,lf	4	0	0	3	0
Kelly,1b	4	0	1	10	2
Pitt'ger,ss	4	0	0	4	5
Gooch,c	3	0	0	3	0
Kolp,p	3	0	0	0	4
	33	1	5	27	20

Brooklyn ....011 000 000—2
Cincinnati ....100 000 000—1

Errors—Bancroft [2]. Two base hit—Critz. Double plays—Pittenger to Kelly; Critz to Pittenger to Kelly. Base on balls—Vance, 1; Kolp, 2. Struck out—Vance, 1; Kolp, 3. Umpires—Klem, Jorda, and Magerkurth.

Tilden and Hunter Win in Dutch Tennis Tourney

NOORWYK, Holland, June 13.—(AP)—Big Bill Tilden advanced to the quarter final round of the men's singles in the Dutch tennis championships today, defeating Pierre Landry, French star, in straight sets, 7-5, 6-3, 6-0. Afterward Tilden paired with Frank Hunter to beat the Dutch players, Modlich and Fremery, 6-2, 6-1, 6-3, and then paired with Kea Bouman to eliminate the German duo, Miss Pietz and Stapenhorst, 6-2, 6-3.

Wilbur Coen of Kansas City, also advanced in the doubles, pairing with Hans Timmer of Holland to defeat the Dutchmen, Weber and Schorel, 8-6, 3-5, 6-2.

RAIN RUINS FIVE INNINGS' LABOR FOR CUBS, PHILS

Root and Willoughby Pitch Scoreless Tie.

Wasted Effort

PHILADELPHIA.	Ab	R	H	P	A
Th'pson,3b	2	0	0	1	0
O'Doul,lf	2	0	1	2	0
Klein,rf	2	0	1	2	0
Hurst,1b	2	0	1	6	0
Whitney,3b	2	0	0	0	2
S'thern,cf	2	0	1	2	0
Friberg,ss	1	0	0	0	1
Davis,c	2	0	0	2	0
Wil'ghby,p	1	0	0	0	2
	16	0	4	15	5

CHICAGO.	Ab	R	H	P	A
Beck,ss	3	0	2	1	3
Moore,lf	1	0	0	0	0
Cuyler,rf	2	0	0	1	0
Hornsby,2b	2	0	1	3	5
Wilson,cf	1	0	0	0	0
Grimm,1b	2	0	0	9	0
M'Mil'n,3b	2	0	0	0	2
Grace,c	2	0	0	1	0
Root,p	2	0	0	0	3
	17	0	3	15	13

Philadelphia ....000 00—0
Chicago ....000 00—0

Error—Friberg. Sacrifice hits—Moore, Cuyler. Double plays—Hornsby-Beck-Grimm, McMillan-Hornsby-Grimm, Beck-Hornsby-Grimm. Bases on balls—Willoughby, 2; Root, 1. Struck out—Root, 1; Willoughby, 1. Left on bases—Philadelphia, 2; Chicago, 6. Umpires—McCormick and Reardon. Time—52 minutes.

BY EDWARD BURNS.

Charley Root of the Cubs, and Claude Willoughby of the Phillies had a swell dish cooked up for 15,000 Ladies' day fans at Wrigley field yesterday when the weather man, in one of his ornery moods, stepped in and made soup of the whole thing. It was a legal ball game because it went five full innings, but meant nothing in the won and lost column, for the score was 0 to 0.

The bobtailed encounter had its value to Cub partisans despite the indecision of the outcome, because it showed Root's fast one zipping faster than ever and a thoroughly aroused infield fighting from the opening gun.

The National league's leading sluggers made four hits off Root and three of them were most provoking because they were infield scratches, a condition which affected the infield in most pleasing fashion. Every last one of the hits was blotted out in three double plays, two of them fast as lightning. A fourth double play, following Charlie's only base on balls, was missed on the front end by Beans Reardon's eyelash decision.

Willoughby Also Going.

There is not quite so much to sing about in reflecting on the Cubs' offensive, for they made only three singles, two by Clyde Beck and one by Rogers Hornsby. They had six runners left on base, including three in the opening inning and one on third in the third inning. But that's not much to worry about, seeing as Willoughby was pitching, he, along with Burleigh Grimes, Larry Benton, and Bob Smith, considering the Cubs his favorite cousins.

Despite the necessity of playing off the tie, President William Veeck announced the athletes would not be deprived of the scheduled off day today. The Phillies will play here tomorrow and Sunday but the tie will not be played off until their next trip west. Incidentally yesterday's deadlock gave the Cubs a total of three draws in two months of play, an unusual number for even an entire season. The other two, neither of which has been played off, were with Cincinnati and New York.

Bush has been picked by Manager McCarthy to pitch tomorrow's game and Nehf was indicated as his choice for the Sabbath.

Bases Full in First.

The Cubs' best chance to win yesterday came in the first inning. After Beck had flied to O'Doul, Moore walked. Then, after Cuyler had fouled to Klein, Hornsby singled to right, putting Moore on third. Willoughby gave Wilson a semi-intentional pass, filling the bases. Grimm forced Wilson, Friberg to Thompson.

In the third Beck opened with his first single, went to second on Moore's sacrifice bunt and to third on Cuyler's sacrifice fly. He died when Willoughby threw out Hornsby.

JOHNNY'S RALLY PLACES HIM IN QUARTER-FINALS

Chicago Boy Is Only Yank Survivor.

Their Cards

SANDWICH, England, June 13.—[Special.]—Johnny Dawson of Chicago scored two victories today in the British amateur golf tournament to reach the quarter finals. The cards:

AFTERNOON MATCH.
McKinlay—Out ....533 544 644—38
Dawson—Out ....534 553 445—40
Dawson—In 344 454 35
McKinlay—In 445 465 35

MORNING MATCH.
Kyle—Out ....544 554 444—39
Dawson—Out ....534 654 533—38
Kyle—In 454 67
Dawson—In 443 45

TODAY'S MATCHES.
Rex Hartley vs. Edward Tipple.
Cyril Tolley vs. Keith Thorburn.
John Dawson vs. A. J. Evans.
John Smith vs. Michael Scott.

BY WILLIAM SHIRER.
[Chicago Tribune Press Service.]

SANDWICH, England, June 13.—Fighting a great uphill battle after a temporary putting lapse had put him three down at the fifth hole, Johnny Dawson, American hope, today came back in the last half round to best S. L. McKinlay, Scottish star, two and one, this afternoon, thus qualifying for the quarter finals of the British amateur championship tomorrow.

CYRIL TOLLEY.

This morning he put out Edward Kyle, former Scottish champion, five and four, in a match in which he hit his real stride for the first time this week.

Dawson is the only American survivor in the last eight, Bobby Baugh, American Rhodes scholar, being eliminated this afternoon by Cyril Tolley, three and two, after he had dusted off a fellow countryman, Joshua Crane, the one handed putting fiend from Brookline, Mass., three and two.

Johnny Needed Encouragement.

Dawson has a good chance of reaching the finals, where he will probably meet Tolley. His first opponent in the quarter finals tomorrow will be A. J. Evans, once the Babe Ruth of the English cricket world, but now confining himself to the less strenuous pastime of golf. Evans, this afternoon disposed of Andrew McNair, another crack Scotsman who was good enough in the morning round to put out T. P. Perkins, defending British champion and runner-up to Bobby Jones, American amateur, last year.

Dawson was blind as an owl in his putting in the first half of his battle with McKinlay this afternoon. His continual bungling of successive three and four foot putts threw consternation into his admirers.

He missed an easy putt for the hole on the first green and only got a half. He lost the next two holes, getting bunkered off his tee shot on the second hole, where McKinlay holed a 25 yard putt, and taking three putts on the third hole.

He threw away another chance on the fourth, missing a five foot putt, and had to be contented with halving. He missed a four foot putt on the fifth hole, which put him three down.

A par three and four on the next two holes made him only one down, but just as it seemed he was recovering his putting touch he fell into trouble on the ninth, overpitching the green and losing the hole. He was two down on the ninth.

Takes Lead at Fourteenth.

A miracle shot on the tenth hole saved his life and proved to be the turning point of the match. McKinlay was only five yards off the pin with his second shot, but Dawson pulled his iron shot, the ball lighting a foot from the bunker guarding the green. Undismayed by this Dawson promptly pitched over the bunker and the ball trinkled into the pin for a birdie three and the hole.

After that Dawson lost little time in squaring the match and then jumping into the lead. The eleventh was halved in fours, but Dawson won the twelfth to put the match all even when McKinlay missed a four foot putt.

The thirteenth was squared at fours, and Dawson took the lead for the first time in the afternoon by winning the long fourteenth against a 35 mile an hour gale with five, using three wooden clubs to get to the green. He never lost the lead after that. He was two up on the fifteenth, sinking a three yard putt for a four, and the match ended shortly after when both halved the sixteenth and seventeenth.

Stebbins, Sophomore, Will Lead Hawk Nine Next Year

Iowa City, Ia., June 13.—(AP)—Charles C. Stebbins of Bonaparte, Ia., sophomore second baseman on the University of Iowa baseball team, has been elected captain for next year. Stebbins led the Hawkeyes in fielding this year, accepting forty-four chances in conference games without an error.

HOSE BEAR DOWN IN TENTH; BEAT SENATORS, 11-8

Faber Loses 4 Run Lead in the Ninth.

BY IRVING VAUGHAN.

[Chicago Tribune Press Service.]

Washington, D. C., June 13.—Red Faber tottered like a feeble old man in the ninth round today and four Senators went clamoring over the plate to tie up what had looked to be an easy White Sox triumph. But the sudden fadeout of the veteran did no harm.

Ted Lyons rushed to the rescue, the Chicagoans popped right back with a three run rally off Submarine Ad Liska in the tenth and the Senators then stayed down for keeps in the opener of the series. The score was 11 to 8.

Had Faber been able to avoid the embarrassments of that four run Senator splurge in the ninth the day would have been another triumph for age and experience. After a shaky first found in which three hostiles scored on him the veteran settled and with brilliant support by his infielders tied the Senators in knots, the Sox meanwhile clouting lustily and rolling up a fat margin of runs off two southpaws, Braxton and Brown.

Red Faber Weakens.

But when an error of omission by Watwood gave the Senators a start in the ninth Faber wilted completely and for a few moments it looked as if Lyons might have trouble preventing the winning run from going over.

When the tenth chapter started Liska's underhand delivery was summoned and the Sox gave him action. The first to face him was Kamm, who walked. Cissell doubled to right. To round out a big day both afield and at bat, Johnny Kerr drove them home with a triple to right center. Berg kept things going with a two bagger, Kerr scoring.

The Sox were given a bit of assistance in the scoring of two runs in the first inning. Metzler opened with a pass and Shires hoisted a fly close to the foul line in left. The fielder muffed it. Hoffman, who had to perform despite a sore arm because of a hand injury to Reynolds, then slapped a single to center, and Metzler ran home, but Shires was nipped going to third. Hoffman went to second on this play, to third on a passed ball and over the plate on Kamm's single through short.

Senators Hit Hard in First.

Faber's painful first round opened with Myer bunting the first ball and beating it for a hit. Rice cracked the first pitch for a single to center. West also sought out the initial pitch and looped it into the left field corner for a triple, Myer and Rice scooting home. West remained on third while Kerr was tossing out Barnes, but Cronin was healthy enough to clout a long fly to Watwood in center. West scored after the catch and a pop-up off Judge's bat concluded the chapter.

The Sox took a 4 to 3 lead in the fourth. Watwood singled and Kamm doubled. Watwood came home while Cissell was being thrown out, and Kamm scored on a perfect squeeze bunt by Kerr.

Three more Chicagoans went zepping over the counter in the sixth. A pass to Kamm with one deposed instituted this rally. Cissell whacked a single past third. Kerr again stepped into the breach. He lined a double to left center, scoring Kamm and Cissell. Berg then grounded to Braxton who failed in an attempt to nail Kerr at third. A moment later a double steal was started, and Kerr counted, but Berg was run down between first and second.

Faber was annoyed by a couple of hits that scored a run in the sixth. Barnes fanned and Cronin got a scratch double to left. Judge also fanned, but Hayes crashed a single to center and Cronin registered.

The Sox scored one more run in the ninth. Berg doubled, Faber bunted but Berg was caught at third. Metzler walked, Shires grounded out, and a pass to Hoffman loaded the bases. Watwood beat out a high bounder to third and Faber scored, but Metzler was nipped at the plate.

The sad music for Faber in the home ninth started with Hayes getting a single on a fly ball Watwood should have caught. Tate, batting for Ruel, also singled. Myer did the same, driving in a run. Then Rice tripled to right center, scoring two more, and Faber was dumped overboard. Goslin, batting for West, greeted Rescuer Lyons with a double on the first pitch, scoring Rice with the tying run.

CHICAGO.	Ab	R	H	P	A
Metzler,lf	4	1	1	2	0
Shires,1b	6	0	0	12	1
Hoffman,rf	5	1	1	0	0
Wtw'd,cf	4	1	2	3	0
Kamm,3	3	3	3	0	1
Cissell,ss	5	2	2	2	3
Kerr,2b	4	2	2	4	7
Berg,c	5	1	3	6	0
Faber,p	4	0	0	0	1
Lyons,p	0	0	0	1	0
	40	11	14	30	13

WASHINGTON.	Ab	R	H	P	A
Myer,3b	5	2	2	3	7
Rice,cf	5	2	2	2	0
West,lf	4	0	1	0	1
Spencer,c	0	0	0	2	0
Barnes,cf	5	0	1	0	0
Cronin,ss	3	1	1	1	2
Judge,1b	4	0	0	14	3
Hayes,2b	5	2	2	4	3
Ruel,c	3	0	0	4	2
Braxton,p	2	0	1	0	0
Brown,p	1	0	0	0	2
Liska,p	0	0	0	0	0
Flagst'd,lf	1	0	0	0	0
*Tate	1	0	1	0	0
†Goslin	1	0	1	0	0
Stewart	0	1	0	0	0
	40	8	12	30	20

*Batted for Ruel in ninth.
Flagstead batted for Brown in ninth.
Stewart scored for Tate in ninth.
†Batted for West in ninth.

Chicago	200	203	001	3—11
Washington	300	001	004	0— 8

Error—Barnes. Two base hits—Kamm, Kerr, Cronin, Hayes, Berg [2], Cissell. Three base hits—West, Rice, Kerr. Sacrifices—Cronin, Kerr. Double play—Myer to Hayes to Judge. Base on balls—Faber, 2; Braxton, 2; Brown, 3; Liska, 2. Struck out—Faber, 3; Lyons, 1; Braxton, 3; Liska, 2. Hits—Faber, 10 in 8 1-3 innings; Braxton, 8 in 6 innings; Lyons, 2 in 1 2-3 innings; Brown, 3 in 3 innings; Liska, 3 in 1 inning. Winning pitcher—Lyons. Losing pitcher—Liska. Umpires—Nallin and Dineen. Time—2:10.

SMITTY—PLANE JANE

Connally Sent to Dallas Club by Blackburne

[Chicago Tribune Press Service.]

Washington, D. C., June 13.—George Connally no longer is a member of the White Sox pitching staff. After pitching in batting practice this afternoon he was summoned to one side by Manager Blackburne and handed an envelope in which was transportation to Chicago.

GEORGE CONNALLY.

After gathering his effects there the veteran will be handed more transportation money to convey him to Dallas, Tex., where he will go to work for the Texas league club of that place. Connally's removal from the big league ranks was caused by his inclination to take his labors too lightly. He first came to the Sox in 1921 and after being farmed out several times was returned for a six year stay.

Howard Maple, former Oregon full back star who reported a week ago, also was sent back to Chicago. He was taken on as a catcher but Blackburne could discover no reason for retaining him.

MINOR LEAGUES

AMERICAN ASSOCIATION.

	W.	L.	Pct.		W.	L.	Pct.
Kan. City	35	15	.700	Louisville	23	27	.460
Mineap'ls	35	17	.673	Milwa'kee	20	32	.385
St. Paul	31	24	.564	Columbus	21	34	.382
Indian'pls	25	28	.472	Toledo	18	31	.367

THREE EYE LEAGUE.

	W.	L.	Pct.		W.	L.	Pct.
Quincy	24	15	.615	Decatur	19	19	.500
Bloom'ton	24	16	.600	Springf'd	18	20	.474
Evans'vle	24	17	.585	Peoria	18	25	.419
Ter. H'te	21	19	.525	Danville	13	30	.302

YESTERDAY'S RESULTS.

AMERICAN ASSOCIATION.

Milwaukee, 5-3; Louisville, 3-2.
Columbus, 9; St. Paul, 6.
Kansas City, 6; Indianapolis, 1.
Minneapolis at Toledo postponed; rain.

THREE EYE LEAGUE.

Peoria, 5; Decatur, 4.
Quincy, 7; Terre Haute, 5.
Blomington, 5; Danville, 4.
Evansville at Springfield postponed; rain.

MISSISSIPPI VALLEY LEAGUE.

Burlington, 2; Cedar Rapids, 1.
Other games postponed; rain.

PACIFIC COAST LEAGUE.

Portland, 6; Hollywood, 5.
Oakland, 5; Los Angeles, 1.
Sacramento, 4; San Francisco, 0.
Mission, 7; Seattle, 5.

WESTERN LEAGUE.

Wichita, 4; Topeka, 3.
Omaha, 17; Pueblo, 2.

EDWARDS, BROWN GRIDIRON LEADER, LOSES HIS JOB

Providence, R. I., June 13.—(AP)—Charles Edwards of Chicago, captain elect of the 1929 Brown university football team, has been removed from office, it became known today. Dean Otis E. Randall said "Edwards was placed on the severest sort of college discipline because of a serious fracture of college regulations this semester."

Dean Randall would not say why Edwards had been placed on college discipline, but it is understood that the captain-elect ignored an order to pay his tuition for the second semester before a certain date. Once on college discipline, Edwards automatically had to give up the football captaincy.

Jockey Cavens Suspended for 30 Days at Fairmount

Collinsville, Ill., June 13.—(AP)—Jockey C. Cavens drew a 30 day suspension today when the stewards of Fairmount track ruled he was guilty of "hand riding" and interference in the third race and disqualified Miss Prior, the horse with which he finished first. Sandy Lady was awarded first place.

UMEK OF ITALY WINS DERBY LAP

San Diego, Cal., June 13.—(AP)—Guisto Umek of Trieste, Italy, led C. C. Pyle's plodding pilgrims into San Diego today in the seventy-fifth lap, covering the most gruelling course of the run, a jaunt of 78.5 miles over mountains from Jacumba in 12:00:50. He was given a tremendous reception by the large crowds that lined the streets of San Diego. Pete Gavuzzi, bewhiskered Italian of England, retained his lead of 19 minutes and 56 seconds by tying with his closest competitor, Johnny Salo, the Passaic, N. J., policeman, in 13:03:20.

Naval Academy Rower Stricken; Out of Regatta

Poughkeepsie, N. Y., June 13.—(AP)—Thomas E. Chambers, No. 2 oarsman in the Naval academy first year shell, was stricken with appendicitis today and will not be able to row in the intercollegiate regatta here June 24. He will be sent back to Annapolis as soon as his condition permits.

Through Service Daily

JASPER National Park

"The Roof of the Rockies"

COME to this unspoiled playground for a glorious vacation. A wilderness of beauty. Age old forests, colossal mountain peaks. Leaping streams, cool lakes. Play golf, climb with Swiss guides, ride wandering trails, swim, fish, give free, full rein to *living*.

Jasper Park Lodge now open—new and increased accommodations. Picturesque cabins for two or twenty. Come and see—stay and enjoy. Canadian amateur golf championship Jasper Park, August 19-24. Splendid through service daily via Duluth and Winnipeg. New luxurious observation lounge cars. Radio equipped trains. Stop-over en route Vancouver. Leave Chicago & North Western Station daily at 5:40 P. M.

Ask about personally conducted tours.

Low Summer Fares to Jasper Nat'l Park, Mt. Robson, Vancouver and Alaska.

No passport required.

For complete information and tickets call, phone or write

H. G. Van Winkle, General Agt. Pass'r Dept. Chicago & North Western Ry. 148 S. Clark St. Phone Dearborn 2121

C. G. Orttenburger, G. W. P. A. Canadian National Rys. Willoughby Tower No. 4 S. Michigan Ave. Corner of Madison Phone Randolph 8770

628X CHICAGO

"U. S." ROYAL GOLF BALLS GUARANTEED for LIFE

Any "U. S." Royal Golf Ball will be replaced at any time by your Golf Professional or dealer:

If the cover cuts through
If paint flakes or chips off
If the ball goes out of shape
If the ball fails to putt true

As for distance, testing machines at our proving-grounds establish the fact that the "U. S." Royal consistently outdrives any other make of golf ball. 75c each.

United States Rubber Company

RB CLOTHES

Summer Suits

$13.50

IF Priestley's English Mohairs could talk they'd tell you that their very fibre abhors the heat. And our Imperial Tropical Worsteds and lightweight Gabardines and Flannels would shoot the echo. Silver-greys, deep-sea blues, browns, and pastels . . . color schemes a-tune with the summer sky. You'll find these lightweight suits at home where'er you go: shore or mountain, town or country. And, they look well, and they wear well.

R B Flannel Trousers, Plain and Striped, $6

RB Clothes

Aristocrats of Popular Price

N. E. Corner Randolph and Clark
ASHLAND BUILDING

32 RETAIL STORES IN LEADING MIDWEST CITIES

The greatest tire of them all!

ONCE you use Kelly REGISTERED Balloons you'll never be satisfied with any other tires. Size for size they are even larger and sturdier than the regular Kelly line. The tread is much thicker and is carried further down the sidewalls so that the possibility of puncture is negligible. There is more rubber between the plies, and the seven-inch size has two extra plies of cord. Furthermore, for your protection, each

KELLY *Registered* BALLOON

is individually REGISTERED by the Kelly-Springfield Tire Co. At the present time we have a full stock of these tires, but they are going faster than the manufacturers can replace them, and we may not have your size long. Come in and let us quote you an allowance for the unused mileage in your present tires. You may find that after deducting this allowance from the price of a set of REGISTERED Balloons the cost is even less than you expected to pay for *regular* balloons.

CHICAGO

SOUTH SIDE

Boulevard Tire Shop, 6245 Normal Blvd.
American Auto Tire & Supply Co., 124 E. 33rd Blvd.
Harry W. Copper, Inc., 2244 S. Michigan Ave.
Castle Tire Co., 6142 S. Western Ave.
Cut-Rate Tire House, 7108 S. Halsted St.
Fox Tire & Rubber Co., 1423 W. 59th St.
Hyman's Auto Supply, 8614 Commercial Ave.
Midwest Auto Repair & Service Sta., 5140 S. Kedzie Ave.
Motorists Supply Co., 11224 S. Michigan Ave.
Park Manor Tire & Vulcanizing Co., 372 E. 71st St.
Vista Garage, Inc., 813 E. 47th St.
Walters Auto Supply Co., Inc., 1404 S. Michigan Ave.

WEST SIDE

Douglas Accessory & Vul. Shop, 3242 Ogden Ave.
Acorn Battery Co., Inc., 3662 W. Roosevelt Rd.
Frazin Tire Sales Co., 2314 W. Roosevelt Rd.
R. S. Auto Repair, 2611 S. Kedzie Ave.
Jackson Tire & Battery Service, 1735 W. Jackson Blvd.
Perfection Tire & Vulcanizing Co., 2821 W. Madison St. 302 S. Western Ave.
Standard Tire & Supply Co., 944 W. Roosevelt Rd.
West Side Tire & Vulcanizing Co., 1425 S. Ashland Ave.
Washington Tire & Vulcanizing Co., 807 W. Washington Blvd.
Austin Tire & Repair Works, 1606 N. Cicero Ave.

NORTH SIDE

A. & A. Automotive Service, 3216 Irving Park Blvd.
Frank Tire & Supply Co., Inc., 3900 Sheridan Rd.
L. F. Polachek, 4428 Milwaukee Ave.
The Hoppe Co., 615 No. Ogden Ave.
Irving Tire & Battery Service, 5346 Irving Park Blvd.
Kelvyn Park Tire Co., 4342 Fullerton Ave.
Fred Meyer, 2021 N. Kedzie Ave.
Wayne Supply Co., 6341 Broadway
Becker Tire Co., 2905 Elston Ave.
A. & L. Tire & Supply Co., 1126 N. Clark St.

SUBURBAN CHICAGO

Winkelman Tire & Battery Shop, Railroad and Evergreen Aves., Arlington Heights, Ill.
Standard Auto Supply & Oil Co., 5731 W. 22nd St., Cicero, Ill.
Hess Tire & Battery Service, 630 Pearson St., 717 Lee St., Des Plaines, Ill.
Niles Tire & Battery Service, 2000 Maple Ave., Evanston, Ill.
Berry Tire Co., Inc., 949 Chicago Ave., Evanston, Ill.

Joseph Pagoria, 147 E. 14th St., Chicago Heights, Ill.
East Chicago Tire & Repair Shop, 518 Chicago Ave., East Chicago, Ind.
Johnson Auto Supply, 19th and Washington Sts., Gary, Ind.
Johnson Auto Supply, 168 Fayette St., Hammond, Ind.
Central Tire Co., St. Johns and Park Aves., Highland Park, Ill.

North End Tire Shop, 1115 Chicago Ave., Oak Park, Ill.
Wersted Motor Co., 562 Lincoln Ave., Winnetka, Ill.
Nick's Service Station, Wilmette and Ridge Aves., Wilmette, Ill.
Ed Nor Service Station, 6540 Northwest Highway, Edison Park, Ill.
Roosevelt Service Station, 7310 Roosevelt Rd., Forest Park, Ill.

SALE

2,507—$5 to $8.50 Professional Golf Clubs

at $2.95!

For Friday and Saturday

These Clubs Designed by and Made for America's Leading Professional Golfers—Including

Alex McDonald
Al Wilson
James Langdon
Ed Weir
Alex Gilchrist

Steel Shafted Drivers, Brassies and Spoons, Fancy and Plain Faced. Steel Shafted and Hickory Shafted Irons

Blue Flash Golf Balls
72 Hole Guarantee
3 for $1.00

BOSTON STORE

STATE MADISON AND DEARBORN STREETS
On the Busiest Corner in the World

Choice of

MASHIE NIBLICKS!
DRIVING IRONS!
MID-IRONS!
BRASSIES!
MASHIES!
PUTTERS!
NIBLICKS!
DRIVERS!
SPOONS!

For Men and Women

Splendid, perfectly balanced golf clubs at a wonderfully low price. Made of finest materials obtainable. Duco finished steel or hickory shafts—full calfskin grips—drop forged heads—chromium plated. Rust proof irons. All clubs bear the name "PRO." Plain or fancy faced wood clubs. For Friday and Saturday at $2.95 each.

Boston Store

Register Here

Boston Store Is the Exclusive Loop Registration Bureau for These

DAILY FEE GOLF COURSES

Pickwick Suburban
Pipe o' Peace
Our Country
Hickory Hills
Techny Fields
Evergreen
Oak Hills
Golfmoor
Mid-City
Cog Hill
Glendale
Big Oaks
Laramie

Sports Section—Seventh Floor, Center

HAAS AND DYKES EXPLODE HOMERS AS MACKS WIN

Trounce Indians, 10 to 3, in Opener.

Philadelphia, Pa., June 13.—(AP)—The Philadelphia Athletics won their fourth straight game today by taking the series opener from the Cleveland Indians, 10 to 3. The Mackmen slapped Jimmy Zinn and Johnny Miljus for 15 hits that included a double, two triples and two homers, the latter made by Dykes and Haas. Cochrane hit four singles in five times up. Score:

CLEVELAND.	Ab	R	H	P	A	PHILADELPHIA.	Ab	R	H	P	A
Jamieson.lf	4	0	1	1	0	Bishop.2b	5	0	1	2	5
Fonseca.1b	5	1	1	11	1	Haas.cf	4	3	3	6	0
Averill.cf	4	1	4	3	0	Cochrne.c	5	2	4	1	0
J.Sewell.3b	4	0	2	1	4	Sim'ons.lf	5	0	1	4	0
Falk.rf	3	0	0	0	0	Foxx.1b	4	1	2	8	1
L.Sewell.c	4	0	0	4	2	Miller.rf	4	2	2	3	0
Lind.2b	4	0	1	3	2	Dykes.3b	4	1	1	0	2
Tavener.ss	4	0	1	0	5	Boley.ss	3	0	0	2	1
Zinn.p	1	1	1	0	0	Rommel.p	4	1	1	1	4
Miljus.p	3	0	0	1	0						
	35	3	11	24	14		38	10	15	27	13

Porter batted for Miljus in ninth.

Cleveland ....101 000 010— 3
Philadelphia ....103 031 20*—10

Errors—Miller, Simmons. Two base hits—Fonseca, Haas, Jamieson. Three base hits—Foxx, Miller. Home runs—Haas, Dykes. Stolen base — Miller. Sacrifices—Jamieson, Falk. Double plays—Boley to Bishop to Foxx; J. Sewell to Lind to Fonseca. Base on balls—Zinn, 1; Miljus, 1. Struck out—Zinn, 2. Hits—Zinn, 2. Hits—Zinn, 6 in 2 2-3 innings; Miljus, 9 in 5 1-3. Losing pitcher—Zinn. Umpires—Owens, Geisel and Van Graflan. Time, 1:31.

YANKS, 8; TIGERS, 5.

New York, June 13.—(AP)—The Yankees outhit the Tigers by 14 to 7 today to take the opening game of the series, 8 to 5. Ed Wells, former Detroit southpaw, was wild as usual, giving five passes, but held his one time mates in the pinches.

DETROIT.	AB	R	H	P	A	NEW YORK.	AB	R	H	P	A
Johnson.cf	3	1	1	2	1	Combs.cf	5	1	3	5	0
Fothgill.lf	4	0	3	3	0	Robtsn.3b	5	0	1	0	3
Gehgr.2b	2	0	1	2	4	Gehrig.1b	4	1	1	10	0
Heilmn.rf	5	0	0	0	0	Paschal.lf	2	1	1	2	1
Alexdr.1b	4	1	1	11	0	Durst.lf	1	0	0	1	0
McMn's.3b	4	0	0	2	1	Lazzeri.2b	3	2	2	1	2
Shea.c	4	1	1	4	2	Byrd.rf	3	1	1	2	0
Schuble.ss	3	0	0	0	2	Grabski.c	3	1	3	5	0
Whitehill.p	2	0	0	0	2	Durochr.ss	3	1	1	1	3
Stoner.p	0	0	0	0	1	Wells.p	3	0	1	0	1
*Phillips	1	1	1	0	0						
	32	4	7	24	13		32	8	14	27	10

Hargrave scored for Schuble in ninth. Uhle batted for Whitehill in seventh.
*Batted for Stoner in ninth.

Detroit ....010 000 202—5
New York ....021 230 00*—8

Errors—Heilmann, Fothergill, Johnson. Hits—Gehringer, Shea, Johnson, Phillips. Three base hits—Gehrig, Alexander. Home run—Combs. Sacrifices—Durocher, Wells, Fothergill, Paschal. Double play—Schuble to Gehringer to Alexander. Base on balls—Wells, 6; Whitehill, 2; Stoner, 1. Struck out—Wells, 3; Whitehill, 3. Hits—Whitehill, 11 in 6 innings; Stoner, 3 in 2 innings. Hit by pitcher—Wells [Gehringer]. Wild pitch—Whitehill. Losing pitcher—Whitehill. Umpires—Hildebrand, Guthrie and Moriarity.

RED SOX, 4; BROWNS, 1.

Boston, Mass., June 13.—(AP)—Milton Gaston won his fourth straight game today when he pitched Boston to a 4 to 1 victory over the St. Louis Browns. Bigelow drove in two of the Boston runs. Score:

ST. LOUIS.	AB	R	H	P	A	BOSTON.	AB	R	H	P	A
[illegible].rf	4	0	0	2	0	Reeves.3b	4	0	1	2	3
[illegible].cf	4	0	0	0	0	Narl'ky.ss	4	0	0	5	4
[illegible].lf	4	1	2	3	0	Scarritt.lf	4	1	1	1	0
[illegible].1b	4	0	1	16	0	W.Bar't.cf	3	3	2	2	0
[illegible].ss	3	0	3	0	2	Bigelow.rf	3	0	1	1	0
O'Rke.3b	4	0	0	0	2	Regan.2b	3	0	0	2	4
Melillo.2b	3	0	0	2	5	Todt.1b	2	0	2	11	2
Schang.c	3	0	2	1	1	Berry.c	1	0	0	1	0
Collins.p	2	0	0	0	2	A.Gaston.c	1	0	0	1	1
Kimsey.p	0	0	0	0	2	M.Gast'n.p	3	0	0	1	3
	30	1	7	24	14		28	4	7	27	17

Ferrell batted for Collins in seventh.
Jenkins batted for Melillo in ninth.

St. Louis ....000 001 000—1
Boston ....010 201 00*—4

Errors—McGowan, Reagan, Reeves. Two base hits—Todt [2], Scarritt, W. Barrett, Bigelow. Sacrifices—Bigelow, A. Gaston. Double plays—Reeves to Todt; Narlesky to Regan to Todt. Base on balls—Collins, 1; M. Gaston, 2. Struck out—Collins, 1; M. Gaston, 1. Hits—Collins, 7 in 6 innings; Kimsey, 0 in 2 innings. Hit by pitcher—Collins [Todt]. Losing pitcher—Collins. Umpires—Campbell, McGowan and Connolly.

MOON MULLINS—WILLIE FINDS MAMIE ISN'T ALL WET

Field of 153 Will Tee Off in National Open Tourney

BY HARLAND ROHM.

Although the foreign threat which added spice to the national open golf championship at Olympia Fields last year virtually will be nonexistent at Winged Foot two weeks hence, the 153 golfers the United States Golf association has listed as eligible to start will furnish one of the finest fields ever to start the long 72 hole grind. The final and official list shows 135 pros and 18 amateurs paired for the first two rounds.

Out of the 1,001 entrants, 971 of whom measured mashie shots against each other in the qualifying rounds last Monday, the lowest was little Johnny Goodman, the Omaha youngster, who first stepped into the golfing limelight by winning the trans-Mississippi several years ago. Goodman posted a score of 140 for the 36 holes, and, while the course may have been none too stiff, it is notable that among the low scores in all the 19 qualifying districts no two of the first nine are from the same district.

Sweetser and Gunn Missing.

Some of the stars will be missing, of course, but few of the outstanding players needed to play in the qualifying rounds, by virtue of finishing in the first thirty last year, or being chosen members of the Ryder cup team, or playing in the British open. Except Cyril Walker, every winner of the open since 1920, when Ted Ray smashed his way to the American crown at Inverness, will be in the battle.

Notable among those who will be missing are a great quartet of veteran amateurs, Jess Sweetser, Jesse Guilford, Chick Evans, and Francis Ouimet, all former amateur champions and the latter two also winners of the open. Ouimet did not compete. The other three failed to qualify. Also among the missing will be Watts Gunn, runner-up in amateur in 1925. Among the pros the most important absentees will be Abe Espinosa, western open champion, and Mike Brady, who twice tied for the open championship, each time losing in the play-off.

Brady's failure to qualify for the championship, to be held on his home course, is in keeping with the golf tradition. Phil Gaudin, pro at Skokie, failed to qualify when the championship was held there. Willie Ogg missed when the open was played at Worcester, his home course, and George Sargent, pro at Scioto, failed when the tournament was held there.

Cooper Sets Record.

As the dust of the qualifying round battle settles the usual collection of freak incidents comes to light. Harry Cooper, who tied for the championship at Oakmont two years ago and lost in the playoff with Tommy Armour, qualified on the same course—and broke the course record with a 68. Willie Klein, Wheatley Hills pro, set a course record of 66 in his first round and took 80 in the afternoon in the New York qualifying round.

The amateurs who made the grade, of course, include Bobby Jones, George Von Elm, and Harrison R. Johnston, who finished in the first thirty last year. The others and their qualifying scores: John Goodman, Omaha, 140; E. H. Driggs Jr., New York, 147; Willie Goggin, San Francisco, 147; Neil Ransick, Cincinnati, 150; C. Ross Somerville, London, Ont., 150; George Voigt, New York, 151; Ira L. Couch, Chicago, 151; Maurice McCarthy Jr., New York, 152; Eddie R. Held, New York, 152; Dick Lane, Richmond, Va., 152; Don Armstrong, Aurora, 154; Roland Mackenzie, Washington, 155; George Dawson, Chicago, 156; Charles C. Clare, New Haven, 156; H. C. Fownes II., Pittsburgh, 161.

Only four players will be from outside of the United States—Ross Somerville, Canadian amateur champion; James Johnston, Toronto, Canada; John Wyland of Cuba, and Jack White of Scotland.

PAIRINGS COMPLETED

New York, June 13.—(AP)—Pairings for the first two rounds of the open golf championship announced today by the United States Golf association, call for the first pair to leave the first tee at the Winged Foot club, Mamaroneck, N. Y., at 8:30 a. m., June 27. For the second 18 holes of play Friday, the players who went out in the morning the day before will play in the afternoon.

Ira L. Couch, an amateur of the Onwentsia club, Lake Forest, Ill., and Kean Donnelly, pro., of Philmont, Pa., will have the honor of leading the big parade the first day. Gene Sarazen and Jack Cummins, a Cleveland amateur, will start the ball rolling Friday.

VICENTINI POSTS $2,500 WITH DEFI FOR MANDELL

No sooner had Paddy Harmon announced that Sammy Mandell had been signed to defend his lightweight title here than came several challenges from different managers. One posted a certified check with the Illinois boxing commission in the amount of $2,500 as his forfeit to go through with the bout should he be awarded the title shot.

Bertys Perry, manager of the Chilean, Luis Vicentini, accompanied his certified check with a challenge. His challenge will be acted upon by the commission at a later meeting.

Tony Canzoneri, once featherweight champion of the world, then a real menace to the junior lightweights and now a full fledged lightweight, plans to file a challenge with the commission, too.

According to word received from Harmon and his matchmaker, Nate Lewis, either Vicentini, Canzoneri or Billy Petrolle will receive the assignment. The bout will be held at Wrigley field sometime in July.

SPORTSMEN GATHER JULY 4.

Harrisburg, Ill., June 13.—[Special.]—The southern Illinois Sportsmen's league will hold its annual picnic at the Harrisburg Country club July 4.

MAX SAYS HE'LL USE HIS LEFT ON UZCUDUN'S GUARD

Lakewood, N. J., June 13.—[Special.]—Max Schmeling will combat the defensive style of Paolino Uzcudun on June 27 at the Yankee stadium by the use of a left hand, he said today, while golfing over the Lakewood course. It was decided early this morning to permit Schmeling to rest from boxing today and tomorrow and on Saturday launch into the final two weeks of training for the Basque.

MARRINER AND DORVALL BOUT IS ON TONIGHT

Because of the unfavorable weather condition, the boxing show at White City scheduled last night has been postponed until tonight. Les Marriner, former University of Illinois football player and Jack Dorvall of Pennsylvania will be the principals in the windup.

Both engaged in light gymnasium workouts after receiving word of the postponement.

This is a spic and span fender

AND yet it has had some pretty bad scratches on it . . . scraping in traffic . . . side-swipes against telephone poles . . . nicks on the side of garage doors. Why does it look so new?

Its owner uses Whiz Touch-Up Enamel. Every time he sees a scratch he paints it over. He saves his fenders by doing this, because where the enamel is scratched off rust enters. It dries quickly too. He saves himself money too. Whiz Touch-Up Enamel comes in brush-top bottles or cans. Ask your dealer about the many other Whiz Products for your car.

Whiz
TOUCH-UP ENAMEL

Whiz Products make your car look better, run better and last longer

Permanents for Men

Beautiful soft waves that look just like naturally curly hair! Given by expert trained artists who know exactly how to put a natural marcel into men's hair! Satisfaction guaranteed.... $3.50

Thompson's
30 S. State, Suite 802, Dearborn 8749
Open 9 A. M. to 7 P. M.

Subscribe for The Tribune

SOME SAY:

"Royal, I Don't Believe You Can Do It"

Yet We've Done It for Over 60 Years

PUREST VIRGIN WOOL
VERY LATEST FASHIONS
ROYAL QUALITY TAILORING
ROYAL QUALITY SERVICE

Your Money Back If You're Not Entirely Satisfied

ONLY PRICES

$25 · $31.50 EXTRA FINE QUALITY · $39.50 SUPER FINE QUALITY

World's Greatest Clothes Value

THE ROYAL TAILORS INC.
IN 10,000 CITIES

One Entire Floor in 18-Acre Sunshine Tailoring Plant Devoted to Chicago Retailing

731 S. WELLS STREET—CORNER OF POLK

Directly four blocks west of Blackstone and Stevens Hotels

CHICAGO · EVANSTON · GARY · SOUTH CHICAGO

...on the floor it's TIME!

...in a cigarette it's TASTE!

MILD and yet THEY SATISFY

TASTE above everything

Selecting the ripest, choicest tobaccos . . . ageing them in Nature's slow, perfect way . . . blending and cross-blending them into a rare smoking goodness — and in every step, putting TASTE above everything.

To satisfy millions, as Chesterfield does, there's no surer way than that.

Chesterfield

FINE TURKISH and DOMESTIC tobaccos, not only BLENDED but CROSS-BLENDED

© 1929, Liggett & Myers Tobacco Co.

NEWS FROM THE RACE TRACKS

CONSENSUS

Daily Racing Form Selections

WASHINGTON PARK.

1—Cheng Tu, Royal Equity, Ladrone.
2—GOSSOON, Shift, Anita M.
3—Lakeland, Santa Sophia, Miss Lotta.
4—Jack Hawksley, Irene T., Thistle Coot.
5—Red Leather, Red Spider, Honeyfish.
6—Patuxant, Voshell, David L.
7—Tom Byrne, Hazel Denson, Roseate II.

WASHINGTON PARK ENTRIES.

FIRST RACE — Purse $1,200, claiming, maidens, 2 year olds, 5 furlongs:

Cheng Tu	100	Ku Chi	111
My Premier	111	Fire Girl	111
Handiworker	114	Hannah K	111
Prince Atheling	118	Pass Along	118
Ladrone	114	Troubanova	111
Royal Equity	111	Pikes Peak	116
Jessie Lilliard	111		

SECOND RACE—Purse $1,200, claiming, 3 year olds and up, 6 furlongs:

Sir John K	110	Bowier	109
La Luau	104	Fair Vena	104
Anita M	105	Winifred	105
Hurstland	104	Spectre	104
Frances Rock	108	Polita	105
Walter K	112	Eligible—	
Gossoon	118	Smoky Day	110
Princeton	104	Muscle King	112
Shift	118	Participate	115
Mary Seth	104	Sambo G	109

THIRD RACE—Purse $1,200, claiming, 2 year olds, 5 furlongs:

Santa Sophia	106	Fort Dearborn	115
Miss Lotta	104	Lakeland	110
Sir Argo	115	Miss Evat	112

FOURTH RACE—Purse $1,300, claiming, 3 year olds, 1 mile:

Suitor	105	Jack Hawksley	109
Irene T	104	Nicodemus	113
Betsy Jayne	94	Thistle Coot	103
Golden Trail	102	Genghis Khan	111

FIFTH RACE—Purse $1,200, claiming, 3 year olds and up, 1 mile:

George Stack	109	Red Spider	107
Machete	97	Miss Mildred	105
Genie Crit	102	Master Ace	104
Red Leather	106	Honey Fish	107
Scoop	104		

SIXTH RACE—Purse $1,200, claiming, 3 year olds and up, 1 mile:

Elfkin	98	Mi Companero	108
Revel	94	Ham	95
Brumfield	99	Patuxant	109
David L	103	Voshell	99
Kitty Mullally	90	Little Beaver	88

SEVENTH RACE—Purse $1,200, claiming, 3 year olds and up, mile and 1 furlong:

Roseate II.	109	Black Bart	112
Miss Chiniquy	94	Donna Santa	104
Tom Byrne	109	Hazel Denson	102
Pat Calhoun	112	Light Air	104
Cecilia Greb	99	La Rerotte	99
Reflection	93		

Weather cloudy; track good.

FAIRMOUNT PARK RESULTS.

FIRST RACE—Purse $1,000, claiming, 2 year old maidens, 5 furlongs:
Mother's Choice, 105 [Finnerty] 12.90 6.28 4.42
Goosestep, 108 [Berry]... 4.46 4.10
Emeryville, 117 [Horvath]. 6.16
Time, 1:04 3-5. Be Easy, Avarice, Baronne, Patsy Lewis, My Lava, Thistle John, Patti Louise, and S. G. Gillilan ran.

SECOND RACE—Purse $1,000, claiming, 3 year olds, 6 furlongs:
Essie, 105 [Knight]........36.82 14.44 8.98
Thundercall, 112 [Jones].. 7.02 4.88
Chris Paschen, 109 [Turk]. 16.28
Time, 1:17 3-5. Anna Beall, Rio Panchita, Brushing, Oncora, Charming Lady, For Luck, and Last Thought ran.

THIRD RACE—Purse $1,000, claiming, 4 year olds and up, 1¼ miles:
Sandy Lady, 100 [Pendergrass] 10.36 5.04 2.96
Frightful, 105 [Fowler].. 5.14 3.80
Revolver, 105 [Smith].... 2.88
Time, 2:12. Nani Hawaii, Hengist, and Miles Prior ran.

FOURTH RACE—Purse $1,000, 3 year olds and up, allowances, 5½ furlongs:
Ella Bank, 105[Pender'ss].52.06 15.50 6.70
Film, 105 [Berry] 6.64 3.52
Photograph, 105 [Cavens] 5.52
Time, 1:10 4-5. Judge Murphy, Sawdust, Flora Levy and Sylphonia ran.

FIFTH RACE—Purse $1,000, 3 year olds and up, allowances, 1 mile:
Merade, 106 [Smith]...... 8.86 3.28 2.56
Tam Toy, 110 [Berry].... 2.94 2.52
Corbeau, 105 [Poad]..... 2.54
Time, 1:43 3-5. Gagliardo John, Our Pal, and Sporting Lady ran.

SIXTH RACE—Purse $1,000, claiming, 3 year olds and up, mile and a sixteenth:
Cannon Club, 101 [Smith].15.58 7.44 5.26
Swoop, 107 [Fowler]..... 4.70 3.36
Harpoon, 97 [Turk]...... 6.68
Time—1:51 4-5. Sly Polly, Danta, Torcher, Cockney, Half Pint ran.

SEVENTH RACE—Purse $1,000, claiming, 3 year olds and up, 1 mile and a sixteenth:
Atoi, 103 [Scurlock.......30.66 10.06 4.02
Angelina, 98 [Fowler]..... 5.12 3.22
Bourbon, 116 [Wallis].... 3.76
Time—1:51 3-5. Isoard, Frank Fullen and Eloise ran.

WASHINGTON PARK CHART

FIRST RACE—Purse $1,200. Five furlongs. Two year olds. Claiming. Value to winner, $900; second, $200; third, $100.

Horses and jockeys—	Wt	PP	St	¼	½	Str	Fin	Owners	Eq odds
ALTAVAR [L.McDermott]	112	5	1	1³	1³	1³	1ʰ	LaBraeStable	8.20-1
SIDNEY GRANT [R.Ayraud]	112	8	6	5½	5½	3¹	2¹½	Bartel'n&Unna	7.34-1
PORT GAR [L.Jones]	105	10	8	2ʰ	2¹½	2³	3⁴	M.McGonigle	4.86-1
PARNELL BOY [R.Deprema]	112	2	2	4³	4⁴	4¹	4¹	JonesStk.Fm.	1.50-1
FULL TIDE [E.Shropshire]	109	7	5	7½	8½	5¹	5¹	E.Rucker	6.34-1
PHOTO'S STAR [C.Meyer]	109	6	10	9¹	7³	6½	6³	Mrs.E.Denemark	96.79-1
TARIFF [P.McGinnis]	112	9	7	6³	6¹	7ʰ	7³	G.N.Cardozo	122.73-1
BLACK BIRD [P.Neal]	107	1	4	10	9¹	8³	8¹½	W.R.Coe	41.58-1
CHIEF PETTIJOHN [A.And'n]	112	5	9	8½	10	10	9³	Fr.LickSpgs.Sta.	92.32-1
PRINCE HODA [F.Douglas]	112	3	3	7¹	8¹	9¹	10	F.J.Meyers	11.22-1

Time, :24, :48 3-5, 1:03. Two dollar mutuels paid: Altavar, $18.40 win, $8.30 place, $4.58 show; Sidney Grant, $6.32 place, $4.54 show; Port Gar, $3.30 show. Winner, La Brae stable's ch. c., 2, by Prince Phillip-Marion Rose II. Trained by D. F. Cannon. Went to post at 2:18. At post 1 minute. Start good and fast. Won driving, second same.

SECOND RACE—Purse $1,200. Six furlongs. Three year olds and up. Claiming. Value to winner, $900; second, $200; third, $100.

Horses and jockeys—	Wt	PP	St	¼	½	Str	Fin	Owners	Eq odds
VITTORIA [P.Neal]	100	2	1	1¹½	1¹	1⁴	1⁶	LaBraeStable	8.41-1
SALONA [W.Rideout]	114	8	3	2ʰ	3½	3¹½	2¹	ValleyLakeSta.	6.92-1
GOLD RIDGE [E.Shropshire]	110	7	9	6¹	5¹	4³	3½	P.Reuter	8.31-1
PEGGY LEE [P.McGinnis]	105	10	5	3ʰ	2³	2½	4½	H.P.Gardner	17.83-1
ROYCROFTER [T.McElroy]	117	6	11	7ʰ	6ʰ	6½	5³	LoneStarStable	11.70-1
EVERLASTING [R.Ayraud]	119	5	8	11	9¹	9½	6½	M.B.Cohn	11.81-1
MONICA NORINE [R.Jones]	107	3	4	8¹	4½	5¹	7½	J.J.Coughlin	77.06-1
EVELYN L. [L.Jones]	105	4	10	10¹	10¹	10¹	8³	C.H.Knebelka'p	19.82-1
GOV. PRATT [C.Grassia]	116	9	7	4½	7ʰ	7¹	9¹	Marsch&Evans	1.31-1
MAJOE [L.McDermott]	111	1	2	9¹	11	11	10⁶	LydaMaeS.Fm.	*37.43-1
MEKACHEE [C.Meyer]	110	11	6	5¹	8½	8¹	11	Mrs.E.Denemark	*

*Field. Time, :23 2-5, :48 1-5, 1:15 4-5. Two dollar mutuels paid: Vittoria, $18.82 win, $8.88 place, $8.42 show; Salona, $8.42 place, $7.30 show; Gold Ridge, $5.52 show. Winner, La Brae stable's b. f., 3, by My Play-Nyaiade. Trained by D. F. Cannon. Went to post at 2:46. At post 1 minute. Start good. Won easily, second driving.

THIRD RACE—Purse $1,200. Six furlongs. Three year olds and up. Claiming. Value to winner, $900; second, $200; third, $100.

Horses and jockeys—	Wt	PP	St	¼	½	Str	Fin	Owners	Eq odds
BADGER FACE [F.Catrone]	110	4	3	*	2½	1ʰ	1ⁿᵏ	Mrs.J.L.EastJr.	6.31-1
MODERATION [L.Jones]	115	3	2	*	4ʰ	2½	2½	J.H.Manheimer	3.00-1
RIFF RAFF [F.Douglas]	109	7	1	*	3½	4⁴	3¹⁰	A.A.Baroni	3.72-1
RELLINE [P.Neal]	105	8	7	*	5¹	5³	4¹⁰	Cunningh'm&Ott	4.88-1
FLOOD CONTROL [R.Jones]	110	6	5	*	6¹	6⁴	5⁴	J.J.Coughlin	27.73-1
HAYMAKER [W.Rideout]	105	2	4	*	1³	3¹½	6²	ValleyLakeSta.	21.72-1
STRAW VOTE [R.McDermott]	112	1	8	*	8	8	7³	E.Cebrian	4.91-1
LEE COOPER [C.Meyer]	113	5	6	*	7ʰ	7³	8	Mrs.E.Denem'rk	17.49-1

*Too dark to distinguish colors accurately at lower turn. Time, :49 2-5, 1:15 2-5. Two dollar mutuels paid: Badger Face, $14.62 win, $6.36 place, $3.92 show; Moderation, $4.08 place, $3.06 show; Riff Raff, $3.20 show. Winner, Mrs. J. L. East Jr.'s ch. g., 3, by Sir Henry-Grace E. Trained by E. Brown. Went to post at 3:16. At post 4 minutes. Start good and slow. Won driving, second same.

FOURTH RACE—Purse $1,300. Six furlongs. Three year olds and up. Value to winner, $1,000; second, $200; third, $100.

Horses and jockeys—	Wt	PP	St	¼	½	Str	Fin	Owners	Eq odds
WATER LAD [R.Deprema]	110	3	4	2ʰ	1³	1⁴	1⁴	M.Tansor	5.61-1
DONNAY [F.Catrone]	104	6	2	3⁴	3⁴	3⁴	2³	RancocasSta.	1.78-1
ALEADER [R.Ayraud]	109	5	5	1¹½	2³	2¹	3½	J.H.Manheimer	2.70-1
NANCY SETH [K.Watson]	104	2	3	5⁴	4²	4⁶	4³	ValleyLakeSta.	17.98-1
LILLIAN T. [E.Shropshire]	101	1	1	7	6⁵	5⁸	5¹⁰	R.C.Thatcher	4.13-1
SOBROSE [P.McGinnis]	103	4	7	4³	5⁴	6¹⁰	6⁸	RainbowStk.Fm.	90.74-1
BLOOD ROYAL [P.Neal]	97	7	6	6ʰ	7	7	7	W.R.Coe	31.43-1

Time, :24, :48 4-5, 1:16. Two dollar mutuels paid: Water Lad, $13.22 win, $5.66 place, $3.28 show; Donnay, $3.44 place, $2.70 show; Aleader, $3.06 show. Winner, M. Tansor's br. c., 4, by Meridian-Water Lady. Trained by F. A. Tansor. Went to post at 3:49. At post 7 minutes. Start good. Won easily, second driving.

FIFTH RACE—Purse $1,500. One mile [chute]. Three year olds. Value to winner, $1,150; second, $225; third, $125.

Horses and jockeys—	Wt	PP	St	¼	½	Str	Fin	Owners	Eq odds
PAUL BUNYAN [R.Ayraud]	103	2	5	3¹	3ʰ	1¹	1³	L.M.Severson	1.75-1
DJINN [P.Neal]	100	1	2	1¹½	1¹½	2⁵	2⁶	H.G.&W.H.Goel'z	2.53-1
CHIP [F.Catrone]	112	3	4	5	5	3³	3⁶	Mrs.E.L.Swikard	7.13-1
SYMPHOROSA [C.E.Allen]	109	5	3	4¹	4ʰ	4¹	4³	R.Goose	23.88-1
M'GONIGLE [L.Jones]	112	4	1	2ⁿᵏ	2½	5	5	S.Peabody	2.83-1

Time, :24 1-5, :48, 1:15, 1:41. Two dollar mutuels paid: Paul Bunyan, $5.50 win, $3.72 place, $2.88 show; Djinn, $3.24 place, $2.42 show; Chip, $3.04 show. Winner, L. M. Severson's br. c., 3, by Paul Weidel-Audrey Austin. Trained by B. R. Johnson. Went to post at 4:24. At post 5 minutes. Start good. Won easily, second driving.

SIXTH RACE—Purse $1,300. One mile. Three year olds and up. Claiming. Value to winner, $1,000; second, $200; third, $100.

Horses and jockeys—	Wt	PP	St	¼	½	Str	Fin	Owners	Eq odds
VIMONT [R.Deprema]	108	6	10	8¹	7⁴	1¹½	1¹	J.J.Meyers	7.10-1
COLOR BLIND [R.Ayraud]	105	7	6	4ʰ	3½	2⁵	2⁶	M.B.Cohn	4.98-1
JACK HAWKSLEY [R.Yelton]	108	5	9	6¹	5ʰ	4¹	3³	Fishman&Rus'l	4.45-1
BLEW AWAY [R.Heigle]	100	9	1	1¹	1³	3¹	4⁸	Mrs.E.Denemark	8.29-1
WATCH ON [W.Rideout]	109	1	4	3²	4ʰ	5⁶	5³	ValleyLakeSta.	3.39-1
MILADY [F.Douglas]	97	8	2	7¹½	6¹½	6⁴	6⁶	E.H.Sande	14.47-1
THEORIST JANE [P.Neal]	95	3	7	9³	10	8²	7⁵	LaBraeStable	20.96-1
BLACK FLYER [E.Shrop're]	114	4	8	2¹	2³	7³	8⁴	P.Reuter	6.50-1
COL. SPRAGUE [L.Jones]	110	2	5	5½	8³	9¹⁰	9²⁰	Gilliland&Scott	*57.73-1
AL GARNET [P.McGinnis]	110	10	3	10	9⁴	10	10	T.Downs	*

*Field. Time, :24 1-5, :48 3-5, 1:16 3-5, 1:43 1-5. Two dollar mutuels paid: Vimont, $16.20 win, $8.08 place, $5.10 show; Color Blind, $5.20 place, $3.88 show; Jack Hawksley, $5.14 show. Winner, J. J. Meyers' ch. c., 3, by Ormont-Thunderbird. Trained by C. P. Winfrey. Went to post at 4:59. At post 4 minutes. Start good. Won driving, second same.

SEVENTH RACE—Purse $1,200. One and one-eighth miles. Three year olds and up. Claiming. Value to winner, $900; second, $200; third, $100.

Horses and jockeys—	Wt	PP	St	¼	½	Str	Fin	Owners	Eq odds
JOHN PEEL [R.Heigle]	107	7	2	1⁴	1⁴	1½	1ⁿᵏ	C.A.McCormack	4.14-1
SEMPER FELIX [F.Douglas]	99	1	5	2ʰ	3³	2³	2³	Mrs.F.Farrar	6.95-1
BLACK ON WHITE [K.Wat'n]	114	5	6	6⁴	5¹	3²	3³	R.C.Thatcher	1.67-1
THE COSSACK [R.Ayraud]	112	3	7	3ʰ	2³	4¹	4¹⁰	M.B.Cohn	3.13-1
SAGAMOOK [J.Serio]	107	6	3	7	7	6⁴	5³	J.W.Goode	93.55-1
JACK HORGAN [P.Neal]	107	2	1	5³	6⁴	5³	6²⁰	H.G.&W.H.Goe'z	10.14-1
FAR AWAY [L.Jones]	107	4	4	4⁴	4³	7	7	J.H.Limbird	28.88-1

Time, :25 2-5, :50, 1:17, 1:44 2-5, 1:59 1-5. Two dollar mutuels paid: John Peel, $10.28 win, $5.14 place, $3.52 show; Semper Felix, $6.18 place, $3.48 show; Black on White, $3 show. Winner, C. A. McCormack's b. g., by Johren-Wendy. Trained by R. B. Allen. Went to post at 5:32. At post 3 minutes. Start good. Won driving, second same.

AQUEDUCT RESULTS.

FIRST RACE—Purse $1,000, claiming, 2 year olds, 5 furlongs:
Alw. Dolly, 110 [Renick]....Ev. 1-3 Out
Roman Blaze, 113 [Kennedy]. 1-2 Out
Morpai, 107 [Wholey]........ Out
Time, 1:01. Luggage also ran.

SECOND RACE—Purse $3,000, added, handicap, steeplechase, 4 year olds and up, about 2 miles:
Brice, 133 [Jeffcott].......... 41- 3-2 7-10
Darkness, 142 [Bostwick].... 6-5 1-2
Taras Hall, 138 [Pierce]..... 4-5
Time, 4:11 3-5. Volunteer, Rubigny and Beelzebub ran.

THIRD RACE—Purse $1,000, 3 year olds and up, 6½ furlongs:
Blarney, 117 [Brice].......... 5-2 Ev. 1-2
Mortgage, 116 [Stevens]....... 5-2 6-5
Margaret Cal, 110 [Kennedy]. 6-5
Time, 1:21 3-5. Doubledom, Clairdine, Battle Axe, Kim, Chester, American Coin and High Game ran.

FOURTH RACE—Purse $1,200, added, 3 year olds and up, 1 mile:
Joe Maronne III., 111 [O'Donnell] 5-2 6-5 3-5
Croydon, 120 [W. Garner].... 5-2 6-5
Genial Host, 106 [Brice]...... 2-1
Time, 1:38 1-5. Spectacular, Wood God, Gadalong, Excalibur, Please, Judge Bartlett, Comet and Sun Roman ran.

FIFTH RACE—Purse $1,000, allowances, 2 year old fillies, 4½ furlongs:
*Murky Cloud, 118 [Workman]2-1 2-5 out
Dixie Dr., 111 [Coltiletti]..... 4-1 2-1
*Snooze, 115 [Robertson]..... out
Time, :54 1-5. Brooksie, Sunburn, Moreover, Unwise, and Conclave ran. *Whitney entry.

SIXTH RACE—Purse $1,000, claiming, 3 year olds and up, 6½ furlongs:
Joyrock, 113 [Workman].......5-1 2-1 4-5
Venezuela, 118 [Ellis].......... 8-5 4-5
Golflex, 122 [Lyons]........... 2-5
Time, 1:20 3-5. Domineer, Whitehall, Dark Screen Cornelius, Longpar, Padcy, and Norlo ran.

LATONIA RESULTS.

FIRST RACE—Purse $1,200, claiming, 3 year olds and up, 6 furlongs:
McCulloch, 109 [Schutte]...6.94 3.18 2.70
Keeping Time, 114 [Pool].. 3.52 3.02
Neverbust, 114 [Dubois].... 5.46
Time, 1:15 3-5. Dar Fur, Sunlynn, Fire Bug, Miss Jimbill, Old Tom, Ben Tincup, Doniados, Dare Devil, and Lady Witt ran.

SECOND RACE—Purse $1,200, 2 year old maidens, colts and geldings, 5½ furlongs:
Fiddler, 115 [Murray]......3.18 2.84 2.42
Overboard, 115 [Hoffman].. 3.72 3.76
Big Stuff, 115 [Pool]........ 3.24
Time, 1:15. Long Run, Bluche Dineen, Cut Steel, Dedicate, and Easter Morn ran.

THIRD RACE—Purse $1,200, claiming, 3 year olds and up, 1 1-16 miles:
Roxie Weidel, 106 [Abel]..4.34 3.52 2.60
Bl'k Thund'r, 108 [Meimann] 5.52 3.82
Beechwood, 107 [Lauscher] 4.22
Time, 1:51 1-5. Louisville Lou, Bobby Delhi, Captain Donan, and Thistle Major ran.

FOURTH RACE—Purse $1,200, 3 year olds, claiming, 6 furlongs:
Frank Horan, 112 [Murray]11.82 5.30 4.10
My Hobby, 110 [Zucchini] 5.54 3.64
Woodlot, 110 [Ryan]...... 11.70
Time, 1:16. Maiden's Tryst, Cash Play, and Lady Gossip ran.

FIFTH RACE—Purse $1,300, claiming, 3 year olds and up, mile and 70 yards:
Great Sport, 106 [Gooler]..15.46 7.48 6.70
Master, 102 [Schutte]...... 5.04 4.78
Fire Under, 110 [Bryant].. 4.16
Time, 1:48 3-5. Thunder Girl, Star Forward, Billy Basil, Florhi and Tommy ran.

SIXTH RACE—Purse $1,200, claiming, 2 year olds, 5½ furlongs:
Flo Oneil, 105 [Dell]......162.86 44.50 8.86
Sky High, 105 [Dubois].. 5.74 3.46
Pt. Carolyn, 117 [Murray] 2.86
Time, 1:10 4-5. Perfect Alibi, Panky, Zadora May and Nim the Nymph ran.

SEVENTH RACE—Purse $1,200, claiming, 3 year olds and up, mile and a sixteenth:
Coloratoura, 106 [Schutte].4.36 3.22 2.44
Post Horn, 113 [Lilley].... 3.94 3.04
Illustrious, 102 [Dubois].... 2.02
Time, 1:51 2-5. Dearborn, Efeldee, Fabian, United Army, and Joseph Sabbath ran.

Distance without loss of touch. A high-powered ball for every golfer. Durable, too—and it's unconditionally guaranteed.

NOW 75¢

HOL-HI

the durable extra-distance golf ball

Our Guarantee

This Hol-Hi Ball is guaranteed to give absolute satisfaction—no matter how many holes you play it—for the length of its full life in the hands of the original purchaser. It is entirely guaranteed to retain its shape, not to crack, and to retain its paint. If not entirely satisfactory it will be immediately replaced.

Wilson GOLF EQUIPMENT

WILSON-WESTERN SPORTING GOODS COMPANY
NEW YORK · CHICAGO · SAN FRANCISCO

RODS *and* REELS

Reduced!

YOUR chance to buy topnotch tackle at a real saving! A limited number of nationally known bait casting rods, and fly rods and reels at drastic reductions. They'll go fast to those who come first!

RODS

55 nationally known Split Bamboo Casting Rods:

Were $15 .... NOW $9.95
Were $18 .... NOW $14.95
Were $22 .... NOW $16.75
Were $35 .... NOW $26.85

57 Split Bamboo Fly Casting Rods:

Were $25 .... NOW $18.75
Were $35 to $39 .... NOW $26.85

Fly Rods:

Were $3 to $5 .... NOW $1.95
Were $5 to $10 .... NOW $2.85
Were $12.50 .... NOW $5.95

REELS

77 Level Winding, Free Spool and Multiplying Reels and Fly Rod Reels:

Were $4.50 to $5.50 .... NOW $3.15
Were $6 to $8.50 .... NOW $4.45
Were $10 .... NOW $4.95
Were $12 to $15 .... NOW $6.85

A. G. Spalding & Bros.
211 South State Street

WRITE FOR FREE XBBEY & IMBRIE CATALOG

The Greatest Horse Racing Event of the Year

The Running of the AMERICAN DERBY — SATURDAY, JUNE 15

at beautiful new WASHINGTON PARK — HOLIDAY EVENT

Home of the AMERICAN DERBY

$50,000 Added and Silver Trophy · Three Year Olds · One Mile and One-Quarter · First Race at 2:00 P. M. · 7 Races

1929 Winners · Noted Jockeys · Famous Stables · "Sight" Track

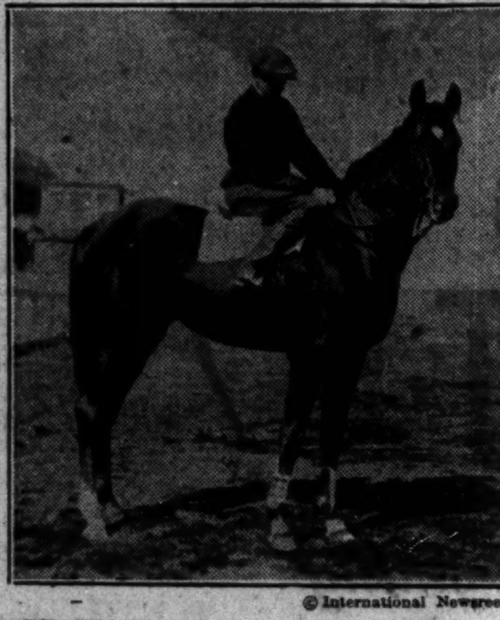

© International Newsreel

DR. FREELAND, owner Walter J. Salmon
Winner 1929 Preakness Stakes—Pimlico

AFRICAN, owner Richard T. Wilson, Jr.
President, Saratoga Racing Association
Second in 1929 Belmont Stakes

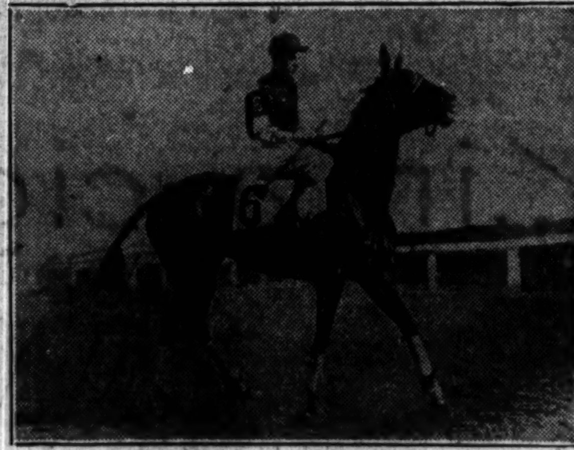

CLYDE VAN DUSEN, owner Herbert P. Gardner
Winner 1929 Kentucky Derby
Champion 3-year old of this year

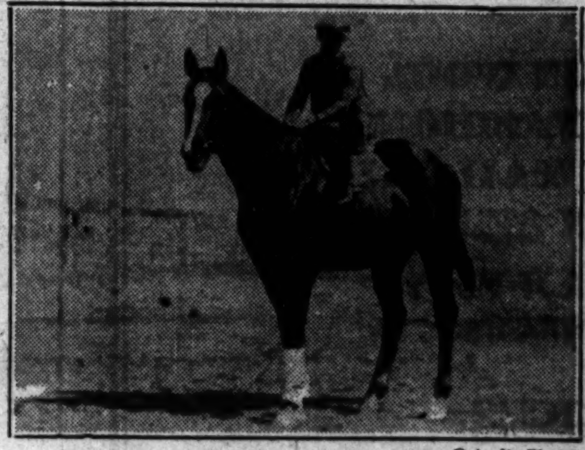

© A. P. Photo

KARL EITEL, owner J. J. Coughlin
Winner 1929 Fairmount Derby

© P. & A. Photo

NAISHAPUR, owner Wilshire Stable
Winner 1929 Tiajuana Derby

Probable Field in the American Derby

HORSE	JOCKEY	HORSE	JOCKEY
Clyde Van Dusen	W. Garner	Judge Hay	L. Morris
Karl Eitel	R. Jones	Dail	J. Inzelone
African	R. Leonard	Igloo	A. Johnson
Naishapur	C. E. Allen	Windy City	L. McDermott
Minatour	R. De Prema	Paraphrase	W. Fronk
Beacon Hill	R. Workman	Hermitage	Earl H. Sande
Bargello	A. Robertson	Silverdale	A. Pascuma
Chip	E. Shropshire	Voltear	E. Legere
Current	E. Pool	Dr. Freeland	L. Schafer
Panchio	F. Coltiletti	McGonigle	F. Chiavetta

GO via ILLINOIS CENTRAL ELECTRIFIED
at frequent intervals, from Randolph St. Station, beginning 11:00 a. m., stopping at Van Buren St., Roosevelt Road, 53rd St., and 63rd St. All trains direct to Grandstand.

$1 Round Trip from Randolph, Van Buren Sts., Roosevelt Rd. Proportionate fares intermediate points.

AUTOMOBILE ROUTES
South Park Ave. to 111th St. West to Halsted. South to track.
South on Western Ave. to track. Route No. 1 (Dixie Highway.)
South on Michigan Ave. to 63rd St. West to State. South to 95th. Left to Michigan Ave. South to Sibley Blvd. (147th St.) Right to Halsted. Direct to track.

ADMISSION, AMERICAN DERBY
General admission, $3.20. Clubhouse, $5.80 extra. Grandstand reserved seats, $5.80. Reservations obtainable at Chicago Office, Room 730, 31 E. Congress St. Telephone: Harrison 3654.

EXCELLENT RESTAURANT
2,000 capacity. Reasonable prices.

HORSE RACING TODAY
7 Races — Rain or Shine
Admission to Grounds and Grandstand, $2.20. Clubhouse, $3.50 extra.

WASHINGTON PARK JOCKEY CLUB, *Inc.*

M. J. WINN, *President* — STUYVESANT PEABODY, *Vice President* — C. W. HAY, *General Manager*

LILLIAN S. WINS TRIPLE BAR JUMP AT HORSE SHOW

Araby Acres Winner in 5 Gaited Event.

Lillian S. galloped gallantly through the rain and hurled herself over the rails spread eight feet apart to win the triple bar jump yesterday afternoon at the horse show at the South Shore Country club.

Four times the judges called her back together with several others, each time setting the bars farther apart and asking for four jumps at each trip. One by one the horses failed until only Lillian S., Shy Agar, Star, and Flying Andy remained. That was the order in which the judges placed them.

Lillian S. is a 7 year old bay mare owned by Fox Chapel farms of Sharpsburgh, Pa.

Scrapes Middle Bar.

For a time Red Prince seemed a likely winner. Superbly ridden, he soared over the rails as though they were toadstools, but, at last, incurred the penalty of rushing his fences. Coming up on one of the jumps a hind foot scraped the middle bar, knocking it off.

Araby Acres, owned by W. D. Alexander of Bloomington, Ill., won the event for five gaited saddle horses, one of the best of the afternoon. Dixiana's Country Gentleman was second and Rex Val Jean third.

The three gaited saddle horse event found the judges plunged in deep deliberation to choose between Choice Satinet and The Golfer. The two were called out alone and put through the walk, trot and canter under the sharp eyes of some of the best critics in the country. Eventually the blue ribbon was pinned to the bridle of Choice Satinet.

Rain Mars Show.

It was during this event that a drizzle began, and during the remainder of the afternoon the patter of raindrops on the roofs of the boxes blended with the beating of hoofs.

YESTERDAY'S RESULTS

Yesterday's horse show winners at the South Shore Country club follow:

MORNING EVENTS.

SHETLAND PONY IN HARNESS—Won by Sonny Girl [Miss Mary Ballard]; May [Harry Gorman], second; Sonny Boy [Miss Mary Ballard], third; Liberty [Edith and Ruth McCarthy], fourth.

HEAVY HARNESS HORSE, NOVICE—Won by Light Commander [Nathan L. Jones]; Ceylon Flash [William E. Dee], second; Sir Lipton [Mrs. A. C. Thompson], third; Glittering Gold [Harry G. Goelitz Jr.], fourth.

SADDLE HORSE, THREE GAITED, NOVICE—Won by Blue Heaven [Dixiana]; Ivolotta [Dr. C. H. Bramwell], second; My Delight [W. T. Treadway], third; Jean Janney [A. N. Engle], fourth.

HACKNEY PONIES, PAIR—Won by Victor-Victoria [Mrs. Harry G. Goelitz Jr.]; Image-Furore [William E. Dee], second; Hilmine Royal-Glenavon Reign [Broadlea], third.

SADDLE HORSE, five gaited, novice—My Joy [Mrs. W. P. Roth]; Bedorah Acres [W. D. Alexander], second; Rex Val Jean [W. E. Moss], third; Quite-a-Bit [Dixiana], fourth.

LADIES' SADDLE HORSE, three gaited—Won by the Golfer [Green Valley stables]; Betty's Dream [Betty Poor], second; Home Choice [Mrs. A. C. Thompson], third; Dorothy's Butterfly [Miss Bernadette Wilmot], fourth.

HUNTER, NOVICE—Won by Relief [Pabst farms]; June Moore [George A. Strom], second; Carrie Nation [Stonegate stable], third; Golden Arrow [Laurance D. Armour], fourth.

ROADSTER—Won by Signal Flash [Eddie Meyer]; Norene [George J. Peak], second; Sweet Mystery [Mrs. W. P. Roth], third; Guy Acres [W. D. Alexander], fourth.

HEAVY HARNESS HORSE—Won by Ring Mistress [John R. Thompson]; Newton Victor [Fox Chapel farms], second; Edgeware Marvel [Mrs. W. P. Roth], third; Knight Banneret [Fox Chapel farms], fourth.

HUNTER, LIGHT WEIGHT—Won by Bed Bay [A. A. Busch Jr.]; Star [Pabst farms], second; Durazno [Trail's End stable], third; Oselia [Stonegate stable], fourth.

AFTERNOON EVENTS.

LADIES' AMATEUR HUNTER — Won by Glendale [Fox Chapel farms]; Star [Pabst farms], second; Gun Powder [Harry Gorman], third; Bootlegger [Maj. E. M. Barnum], fourth.

SADDLE HORSE, five gaited, geldings—Won by Araby Acres [W. D. Alexander]; Country Gentleman [Dixiana], second; Rex Val Jean [N. E. Moss], third; Baron Lee Rose [Mrs. A. C. Thompson], fourth.

HACKNEY PONY PAIR—Won by Sunshine-Mysterious [Mrs. Harry G. Goelitz Jr.]; Gossip-Scandal [William E. Dee], second; Clarinda-Olinda [Mrs. W. P. Roth], third.

SADDLE HORSE, three gaited—Won by Choice Satinet [Mrs. W. P. Roth]; The Golfer [Green Valley stables], second; Home Choice [Mrs. A. C. Thompson], third; Dorothy's Butterfly [Miss Bernadette Wilmot], fourth.

HACKNEY PONY, TANDEM—Won by High Explosion-Habrouth Charm [George A. Strom]; Harvest Moon-Morning Star [Mrs. Harry G. Goelitz Jr.], second; Dinarth Fireboy-Hamilton Little Wonder [William E. Dee], third.

JUMPER, TRIPLE BAR JUMP—Won by Lillian S. [Fox Chapel farms]; Shy Agar [Sifton stable], second; Star [Pabst farms], third; Flying Andy [John R. Thompson], fourth.

FINE HARNESS HORSE—Won by Bugger Boo Rose [W. T. Treadway]; Rolls Royce [Mrs. Daniel A. Orth], second; Colonel Lindbergh [Mrs. Daniel A. Orth], third; American Venus [Miss Mary Fiers], fourth.

EVENING EVENTS.

SHETLAND PONY, TANDEM—Won by Sonny Boy-Sunny Girl [Miss Mary Ballard]; May-Marie [Harry Gorman], second.

ROADSTER PAIR—Won by St. Meerob-Al Seigler [Dr. Daniel Orth]; Norene-King of Kings [George J. Peak], second; Joe Acres-Gene Acres [W. D. Alexander], third; Black Cloud-Lady in Black [Miss Mary Fiers], fourth.

SADDLE HORSE, THREE GAITED—Won by Beaucaire [Dixiana]; Picturesque [Green Valley stables], second; Likely Lady [Mr. and Mrs. Harold Palmer], third; Emily Brickley [Mr. and Mrs. Harold Palmer], fourth.

HACKNEY PONY—Won by King of the Plain [John R. Thompson]; Victory [Harry G. Goelitz Jr.], second; Sir Eric [Mrs. W. P. Roth], third; Falinge [William E. Dee], fourth.

SADDLE HORSE, FIVE GAITED—Won by King Genius [Dixiana]; Majestic Charm [Mrs. A. C. Thompson], second; Frankie Boy [B. F. Stein], third; Blaze Acres [W. D. Alexander], fourth.

HUNT TEAM—Won by Brian Boru, Moon Madness, Wizard [Sifton stables]; Dansant, Spring Leaf, Phantom [A. A. Busch Jr.], second; Trumps, Lillian S., Wood King [Fox Chapel farms], third; April Showers, Feather Rock, Durango [Trail's End stables], fourth.

$1,000 HEAVY HARNESS STAKE—Won by Ring Mistress [John R. Thompson]; Newton Victor [Fox Chapel farms], second; Edgeware Marvel [Mrs. W. P. Roth], third; Leading Article [John R. Thompson], fourth; Queen Elizabeth [Mrs. A. C. Thompson], fifth; Knight Banneret [Fox Chapel farms], sixth.

HACKNEY PONY—Won by Glena von Manitau [John R. Thompson]; High Explosion [George A. Strom], second; Olinda [Mrs. W. P. Roth], third; Habrough Charm [George A. Strom], fourth.

LADIES' SADDLE HORSE, FIVE GAITED—Won by Naughty But Nice [Miss Mary Fiers]; Silver Gale [Mrs. A. C. Thompson], second; Sharon Acres [W. D. Alexander], third; Margaret McDonald [Thomas E. Maloy], fourth.

JUMPER—Won by Flying Andy [John R. Thompson]; Brian Boru [Sifton stable], second; Feather Rock [Trails' End stable], third; June Night [George A. Strom], fourth.

CONSENSUS

Daily Racing Form Selections

FAIRMOUNT PARK.

1—Angel Bright, Lady Emblem, Itso.
2—Henry Sommers, Little Guinea, Chick Up.
3—Will Bank, Jessie Carey, Erin Queen.
4—POLAR SEA, Frank Hawley, High Life.
5—Gainswood, Son Ami, Flying Torch.
6—Jim Crow, Dream Life, Gay Hallie.
7—Linger, Ponimoi, War Grail.

LATONIA.

1—Downcast, Hailstorm, McCulloch.
2—Colonel Henry, Truly Movin, Good Indian.
3—RETORT, Virado, Smoldering.
4—Little Scout, Mollie Myhill, Tommy.
5—Current, Rose of Sharon, Vesta.
6—Coby, Morgana, Peace Bud.
7—Respond, Padona, Light Hampson.

AQUEDUCT.

1—Bob Kernan, Mint Grass, Sun De Meur.
2—Valorous, War Flier, Spear Rock.
3—Mable, Benda, Easter.
4—CHICATIE, Marine, Igloo.
5—Cymbal, Squeaky, Rasselas.
6—Sanford, Fortune's Favorite, Drawing Board.

Silver Ship Will Go to Derby Victor

No longer will the owner of the 3 year old which wins the American Derby receive a silver or gold loving cup as part of the prize. To the owner of tomorrow's Derby at Washington Park will go a trophy in the form of a silver ship valued at $5,000 in addition to the $50,000 purse. The ship trophy was designed by Mrs. C. W. Hay, wife of Washington Park's general manager. Lieut. Gov. Fred Sterling will make the presentation speech.

The Illinois Central expects to break all records for the number of passengers hauled in one suburban movement to Washington Park for the Derby tomorrow. "We have made arrangements to operate twenty-one special trains commencing at 11 a. m. on Derby day," W. G. Ferstel, Illinois Central district passenger agent, said last night. The trains will run at seven minutes intervals. Aside from the regular trains there will be several specials carrying big parties of Derby enthusiasts. The suburban handle record is believed to be held by the Northwestern and was made when the American Derby was run at Arlington Park last June.

Edward B. McLean's Silverdale will be the last of the Derby candidates to arrive. He was shipped from Latonia last night and is to be unloaded at Washington Park this morning. Trainer Johnny Schoor phoned Col. Matt Winn yesterday that Jockey Pascuma will be here to ride the colt which has won six races in a row in Kentucky this spring.

Jockey Willie Garner arrived from New York during the afternoon and dropped over to Clyde Van Dusen's stall to say "Howdy do." Willie is confident Clyde will run as fast for him as he did for Pony McAtee at Churchill Downs last month.

Clyde Van Dusen is the third Kentucky Derby winner to fill an engagement in Chicago since racing was revived here. In 1924 Black Gold came here to beat Ladkin in the Hawthorne Derby after he had won the Golden Jubilee Derby in Kentucky. Whiskery, the 1927 Kentucky Derby winner, came here to be beaten by Hydromel in the American Derby. Zev, Flying Ebony, and Reigh Count were the Kentucky Derby winners of recent years which failed to fill engagements here.

Purple Trackmen Elect Rut Walter Captain for 1930

RUT WALTER.

Rut Walter, star two sport athlete at Northwestern university, was elected captain of the Purple track team for next year at a meeting of the squad last night. The track captaincy makes two teams that Walter will lead next year, having been elected basketball captain several months ago.

The Hoosier youth climaxed his track career last Saturday when he won the national intercollegiate quarter mile championship in 49.9 seconds.

His work on the basketball floor has been equally good during his two years of college competition. As a sophomore he was one of the leading scorers in the conference and last year was going at a fast clip when injuries forced him out of competition in the middle of the season.

Russell Bergherm, star full back on the grid team and center on the basketball team, added further to his versatile ability by being elected to the captaincy of the tennis team yesterday. He is the only Purple athlete to win three letters during the season just closed.

HUSKIES FAVORED TO BEAT BADGER ROWERS TONIGHT

Race Over Two Mile Course.

Madison, Wis., June 13.—[Special.]—The University of Washington crew, which has been training here since Tuesday, rules a slight favorite over Wisconsin in their two mile race tomorrow night.

The huskies were clocked in 10:43 in a two mile workout yesterday, while the Badgers' unofficial time was two seconds slower.

Al Ulbrickson, coach of the far west shell, and Mike Murphy, Badger coach, are former Washington strokes. Great rivalry has developed between the two boats since the Pacific coast delegates had their first spin on Lake Mendota.

The junior varsity crews of the two schools also will meet over the two mile course. In the event of rough water the races will be held Saturday morning.

Badgers and Huskies will entrain for Poughkeepsie, scene of the intercollegiate regatta, June 24, immediately after their races.

Dr. Whitson's 87 Wins in Masonic Golf at Euclid Hills

Sixty Woodlawn Park Masons—not the kind that wield trowels but are members of A. F. & A. M. lodges—splashed through the downpour in a golf tournament at Euclid Hills yesterday. Dr. L. F. Whitson proved the best "mudder" by scoring 44—43—87 for low gross. Ralph Taylor of the Chicago Blackhawks hockey team was awarded another prize for getting a par 4 on the ninth hole, which crosses the creek twice, and M. E. Barr, 105—25—80, won the blind bogie.

The Gopher club of Beverly found the rain too stiff, and after a few holes decided bridge wasn't so wet.

News from the Race Tracks

FAIRMOUNT PARK ENTRIES.

FIRST RACE—Purse $1,000, claiming, 2 year olds, 5½ furlongs:

Break Away	104	Alice On	105
Lady Emblem	110	Nell B.	108
Itso	110	Granite Dust	105
Angel Bright	110		

SECOND RACE—Purse $1,000, claiming, 3 year olds and up, 6 furlongs:

Ruth Gold	110	Boulevardier	110
Passauf	110	Adam's Apple	110
Kathleen K.	110	Momentous	103
Henry Sommers	110	My Davy	108
Chick Up	115	Bright Plume	105
Crafty Saint	108	Little Guinea	110
Edith Grey	110		

THIRD RACE—Purse $1,000, claiming, 3 year olds and up, maidens, 5½ furlongs:

Jessie Carey	109	Sagamo	110
Lifetime	110	Will Bank	105
Andacht	107	Rosie S.	105
Agnes Wynn	103	Graceland	101
Pot Full	101	Vindication	106
Erin Queen	109	Eligible—	
Rosette	96	Dusty Answer	96

FOURTH RACE—Purse $1,000, claiming, 3 year olds and up, 1 1-16 miles:

Frank Hawley	108	Chicola	102
Rufe McClain	108	Paton	112
High Life	112	Thistle Boy	110
Sport Dress	98	Polar Sea	112
Ruben	110	Jane Broker	100
Confidential	100		

FIFTH RACE—Purse $1,000, 4 year olds and up, 6 furlongs:

Watch Word	113	Gaineswood	113
Polygamia	108	Nevermore	112
Hesitation	106	Black Nan	104
Son Ami	115	Eligible—	
Meriwick	105	Miss Rosedale	110
Ethel Galliger	104	Flying Torch	108
Focus	116	Sun Sweeper	112
Perfect Model	100	Witchmount	111
The Runt	105		

SIXTH RACE—Purse $1,000, claiming, 3 year olds and up, 6 furlongs:

J. G. Denny	110	Blaze	110
Jim Crow	120	Tulane	115
Golden Top	105	Gay Hallie	105
Senator Fiddler	110	Red Robe	103
Dream Life	105	Jack Up	103
Happy Hanley	108	Eligible—	
Forefather	115	Magic Light	110

SEVENTH RACE—Purse $1,000, claiming, 3 year olds, 1 1-16 miles:

War Grail	100	Punkie	110
Bobby Basil	105	Linger	110
Half Pint	110	Al Stebler	110
Thistle Princess	95	Ponimoi	107
Clover Club	108	Huey	107

LATONIA ENTRIES.

FIRST RACE—Purse $1,200, claiming, 3 year olds and up, 6 furlongs:

Scotland Forever	108	Lynn Barkley	107
Kublai Khan	113	Downcast	113
Gettysburg	113	Eligible—	
Hailstorm	113	Fast Ann	108
Fuss & Feathers	103	Jeff O'Neill	103
Miss Torch	108	McCulloch	108
Nevertell	102	Bunting's Maid	102
Edna Glenn	113	Sun Lynn	113
Low Shoes	102	Hold Fast	108
Huon Pine	113		

SECOND RACE—Purse $1,200, claiming, 2 year old maidens, 5½ furlongs:

Jeannine	107	Mutual Friend	115
Colonel Henry	115	Miss Elizabeth	112
Le Sport	115	Truly Movin'	112
Pryor's Choice	112	Don Tinky	115
Foolish Virginia	112	Another Kiss	112
Surcease	112	Good Indian	115

THIRD RACE—Purse $1,300, claiming, 3 year olds and up, 6 furlongs:

Scott	109	Buddy Basil	111
Smoldering	114	Retort	118
Virado	108		

FOURTH RACE—Purse $1,200, claiming, 3 year olds and up, 1 1-16 miles:

Mollie Myhill	110	Tommy	118
Old Tom	115	Little Scout	103
Dearborn	115	Mary McClain	98
Wolfy	115	Efeldee	110
Star Forward	98	Juel Jean	110

FIFTH RACE—Purse $1,300, 3 year old fillies, allowances, mile and 70 yards:

Rose of Sharon	118	Ben Machree	110
Vesta	106	Nellie Lyons	104
Current	113		

SIXTH RACE—Purse $1,200, claiming, 2 year old maidens, 5½ furlongs:

Flo O'Neill	113	Bobby Duncan	115
Peace Bud	115	Dixie Lad	115
Ducky Maiden	113	Morgana	112
Royal Page	112	Pessimistic	115
Coby	115	Best Balance	112
La Golondrina	112	Red Knobs	115

SEVENTH RACE—Purse $1,200, claiming, 3 year olds and up, 1 1-16 miles:

Madame Emelie	110	Lamkin	103
Billiken	115	Light Hampson	103
Jack Savage	103	Bonnie Basil	105
Valence	110	Golden Chestnut	115
Respond	115	Padona	115

AQUEDUCT ENTRIES.

FIRST RACE—Purse $1,000, claiming, 3 year olds, 1 1/16 miles:

Bob Kernan	105	Grand Bey	114
Altimeter	105	Herb Ashby	108
Sandy Ford	108	Shiraz	109
Sun Demeur	117	Mint Grass	114
Nat Evans	113	Tomahawk IIII	114
Adjutant	114	Chiclero	108
Sweet Lacruse	100		

SECOND RACE—Purse $1,000, conditions, 3 year olds and up, 1 mile:

Malaina	105	Valorous	123
Papyrograph	110	War Flier	117
Glen Wild	110	Grey Coat	114
Live Oak	110	Lies	107
Spear Rock	119	Whack	116

THIRD RACE—Purse $1,000, claiming, 2 year old fillies, 4½ furlongs:

Vigilia	111	Axyl Wander	111
Pretty Patsy	104	Maretta	111
Easter	111	Dream Time	111
Mabia	119	Merry Mack	105
Ah There	111	Brown Blouse	111
Royal Time	111	Benda	104

FOURTH RACE—Purse $1,200, added, handicap, 3 year olds, 7 furlongs:

Sunbroom	116	Marine	121
Spanish	126	Friarchi	104
Searcher	110	Igloo	115
Anna G.	112	Chicatie	123

FIFTH RACE—Purse $1,200, conditions, 2 year old maidens, 5 furlongs:

Mortana	118	Skibo	118
Guideright	118	Squeaky	118
Daly	118	Big Business	118
Spinach	118	Creeper	118
Paddock	118	Rod Rock	118
Desert Light	118	Sunair	118
Rasselas	118	Surtees	118
Stella Ria	118	Billy Blake	118
Flying Max	118	Cymbal	118
Bachelor Prince	118		

SIXTH RACE—Purse $1,000, claiming, 3 year olds, 1 mile:

Sour Mash	120	Jim's Bob	114
Negopolis	115	Lemonade	113
Sporting Grit	107	Drawing Board	120
Sanford	120	Polamile	120
Laurie	112	Ba	110
Fortunes Favorite	107	Pretty Pose	108

Weather clear; track fast.

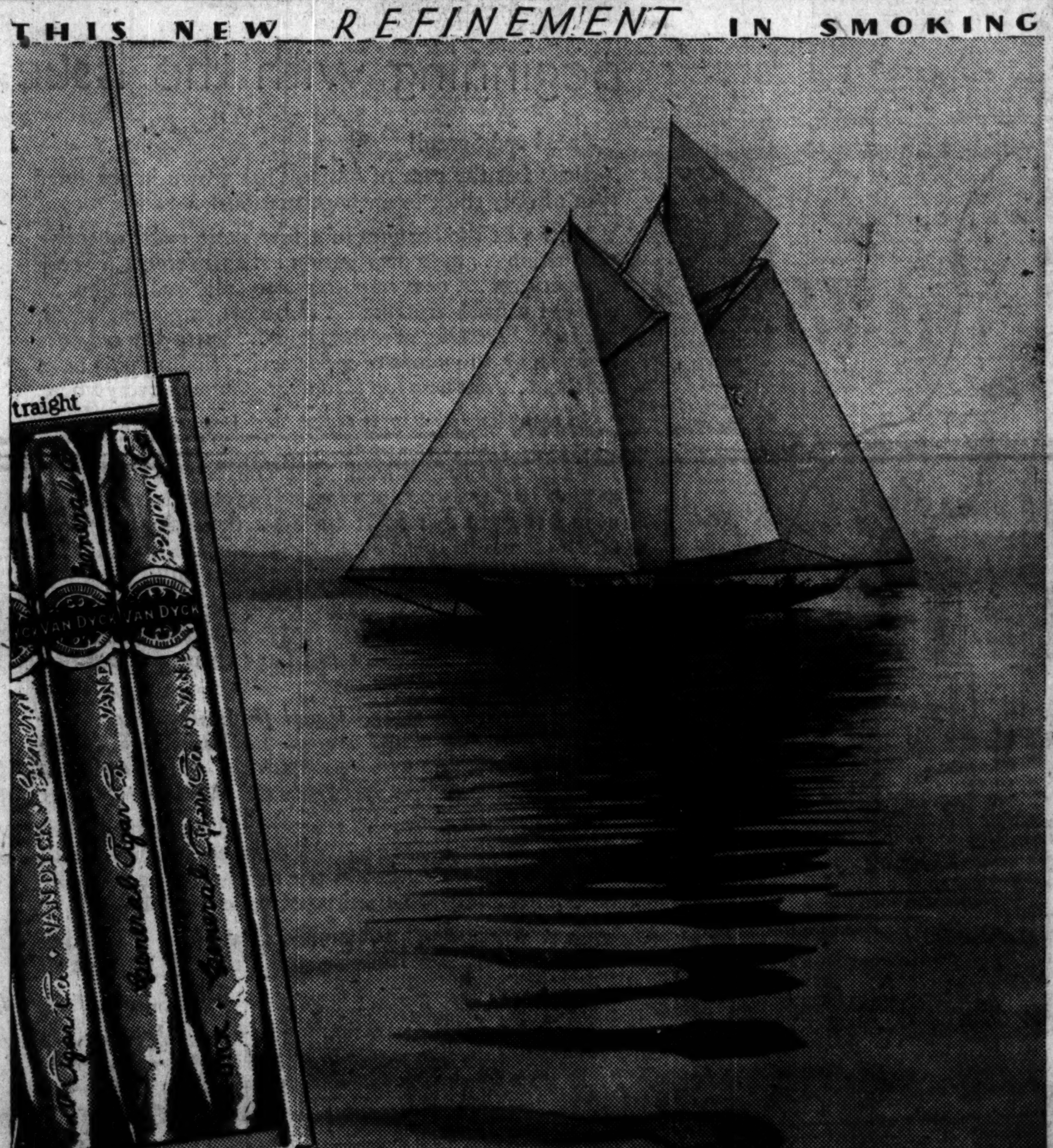

Compare the Mildness

Smoke Van Dycks all day. They do not tire the tongue, the taste, or the temper. Mild—yet they do not lack character ... smooth—yet they have a delightful fragrance—Van Dycks make you their willing companion after one session. *You'll like Van Dyck.* It's mild all through. Sponsored by the General Cigar Co., Inc.

VAN DYCK BANKERS 10¢

Originally 2 for 25¢

To the caddy

who rescued Herbert Twyn's topped drive from 9th hole pond

Your impulsive trips into the pond after occasional "sinkers" would be easier on your shoes if you wore Keds. For Keds' canvas uppers dry out quickly.

Even better, Keds' tough rubber soles will keep you from taking a bath unexpectedly because they hold fast to slippery surfaces. But be sure they're Keds, for Keds are more than ordinary "sneakers." Keds are really fine rubber-soled canvas-topped shoes! Made by the largest specialists in the field.

US

Keds

REG. U.S. PAT. OFF.

Made only by the

United States Rubber Company

Prices: $1.00, $1.25, $1.50, $1.75 and up to $4.00. All genuine Keds have the name "Keds" stamped on the shoe.

Rock Island

THE ROAD OF UNUSUAL SERVICE

Back Home EXCURSIONS

to points in

Illinois, Iowa, Nebraska and South Dakota

Low Round Trip Fares

June 21—22—23

Half Fare for Children

Peoria, Ill.	$ 3.75
Moline, Ill.	4.00
Rock Island, Ill.	4.00
Davenport, Ia.	4.00
Cedar Rapids, Ia.	4.40
Iowa City, Ia.	4.75
Waterloo, Ia.	6.00
Cedar Falls, Ia.	6.00
Iowa Falls, Ia.	6.80
Des Moines, Ia.	8.00
Council Bluffs, Ia.	10.00
Omaha, Nebr.	10.00
Sioux Falls, So. Dak.	10.00
Lincoln, Nebr.	11.50

Also to many other destinations, details of which may be obtained on application.

Tickets Good in Coaches only No Baggage Checked

Tickets honored for going trip on specified trains on dates of sale.

Return limited to designated trains arriving Chicago not later than morning of June 24.

ROCK ISLAND

For Detailed Information and Tickets apply to

139 W. Jackson Blvd., Chicago, Ill., Phone Wabash 4600 or La Salle St. Station, Phone Wabash 2200 or Englewood Union Station, Phone Englewood 6646 or Ticket Offices Congress Hotel, La Salle Hotel, Palmer House, Sherman Hotel, Stevens Hotel, Great Northern Hotel Uptown Ticket Office, Wilson Ave. at Broadway

"DRIVE IN" TO

ALL WEATHER TIRE CO.

Chicago's Largest Distributors of Goodyear

TIRES

All Phones Virginia 1300 — DRIVE IN STATIONS — All Phones Virginia 1300

1520 West 35th Street (E. W. Ramshaw, Mgr.)

6622-24 South State Street (G. H. Hayes, Mgr.)

(Open Until 9:00 P. M. Daily—Noon Sunday)

1238 West Division Street (Wm. Major, Mgr.)

Seen at Ashland and Lawrence

It Pays to Choose Your Tire Dealer as Carefully as You Choose Your Tires

Be safe. Protect yourself from sly substitution. Buy where you can get what you see advertised—*we sell nothing but Goodyears.* All new tires—all fresh stock—bought direct from the factory in carload lots. No "seconds"—we never handle them.

All Tires Mounted Free

Come In. Look These Fine Tires Over. No Obligation.

Complete Stock—All Sizes—All Types of

GOODYEAR Tires — All Guaranteed Perfect for Life

The New Goodyear Pathfinder Tread

30x3½ Reg. Cl.	$4.85	30x5.00 Balloons	$8.40
30x3½ Oversize Cl.	5.25	30x5.25 "	9.80
28x4.75 Balloons	7.75	31x5.00 "	8.80
29x4.50 "	5.95	31x5.25 "	10.10
29x4.75 "	7.90	31x6.00 "	11.45
29x5.00 "	8.15	32x5.00 "	9.70
30x4.50 "	6.60	32x6.00 "	11.85
30x4.75 "	8.20	33x6.00 "	12.20

MAIL ORDERS PROMPTLY FILLED

The *New* 1929 Click Colonel-

—the golf ball that has no superior for distance, accuracy and long life. Its tremendous success has made it necessary for us to double the size and output of our factory.

Sold by all professional and sporting goods dealers.

75¢ each

Meshed and Dimpled

St. Mungo Mfg. Co. of America, Newark, N. J.

To Meet the New Tempo of Business—

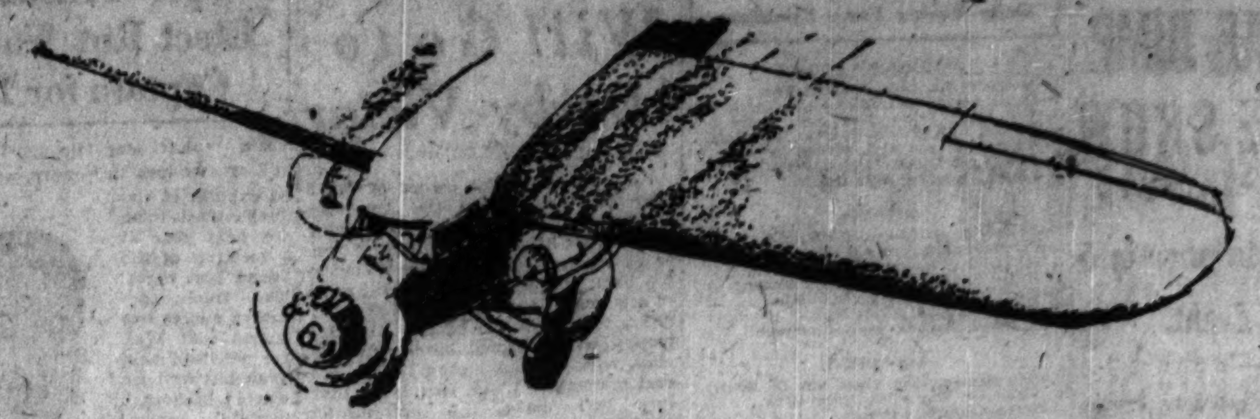

THE McGRAW-HILL PUBLISHING COMPANY

Announces that

THE MAGAZINE OF BUSINESS

will hereafter be Published Weekly

under the title of

THE BUSINESS WEEK

Beginning with the Issue of September 7, 1929

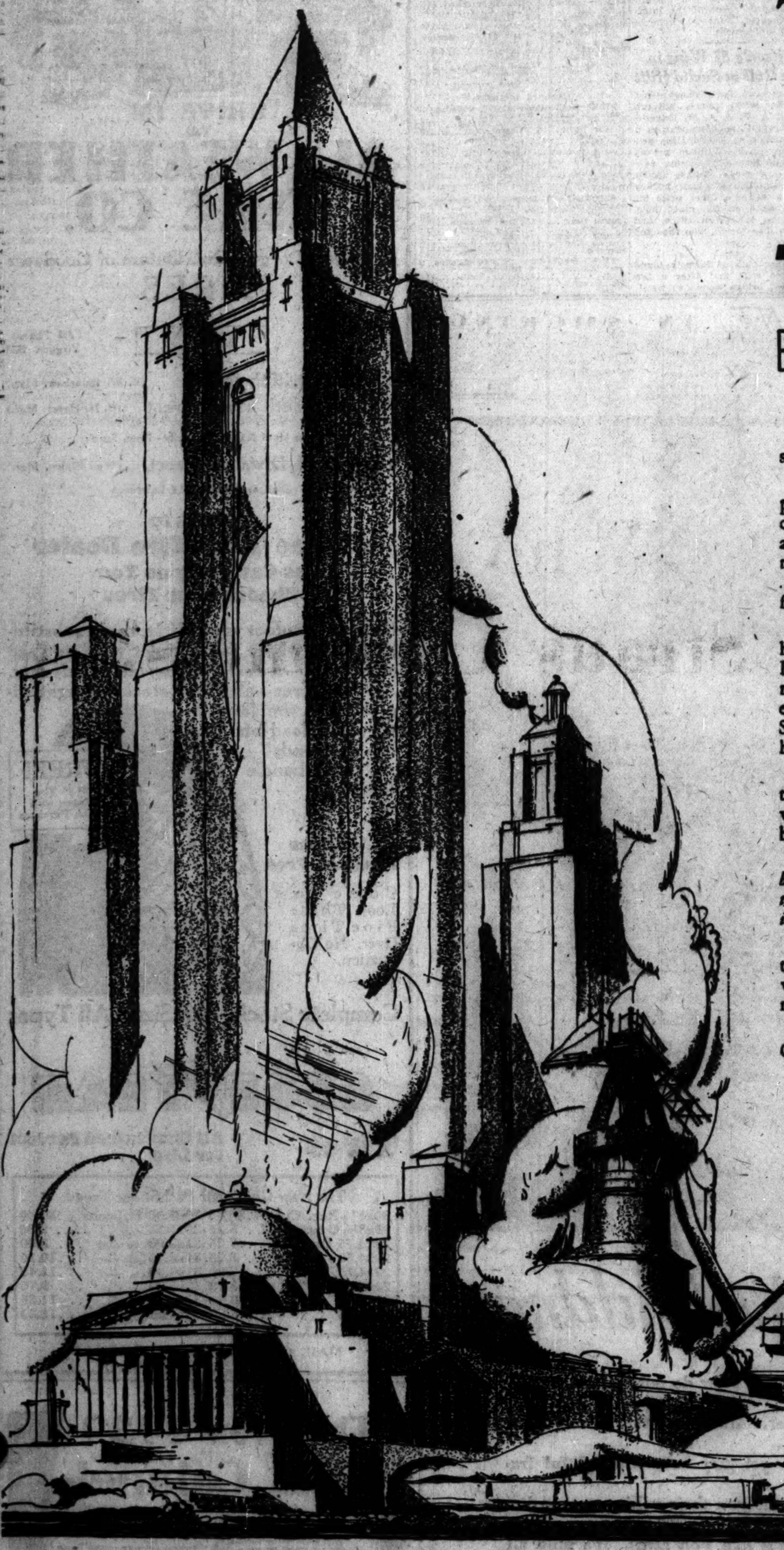

Speed and Spread?

How fast the pace of business has grown in the brief span of only three business generations!

How vast the changes in a few short years: quantity production ... mass distribution ... chain stores ... new competition ... new importance to color and design ... a new financial structure ... and most important of all, research ... creating new industries ... destroying old ones ... releasing thousands of workmen ... finding new tasks for them ... vast new forces touching business everywhere.

So complex is business today that business men must have above all else—*a knowledge of all the business news.* Business is no longer local. The collapse of the wheat market in Chicago is not a local affair nowadays. It is not even a western matter. It has its repercussions in Wall Street. It has its meaning to the radio industry ... It may hurt the silk importer ... help the rayon mill.

A bank failure in Germany means something today to the hardware manufacturer in New Britain ... It may well happen that it will mean more than the crash of a bank at home.

And yet, with the expanding need for business facts ... for business news, there is still no single publication that provides the business man with a timely, complete and accurate record and interpretation of the news as it affects the conduct of his business.

The business man who reads the daily newspaper, his trade or industry paper and the business journals is still without that master-key to the news that he so badly needs in the fast-paced tempo of present-day business.

Over a period of years the McGraw-Hill Publishing Company has been studying this growing problem of modern business. The first step in its solution of the problem was the acquisition of *The Magazine of Business*, the second a systematic, first-hand study of the needs of this publication's readers; the third an analysis and organization of the sources of news.

Now a final step: **THE BUSINESS WEEK**, *the transformation of The Magazine of Business into a weekly Journal of Business News and Interpretation.*

THE BUSINESS WEEK with its appearance next September, is the answer to the new compulsions of *speed and spread.* It will be preeminently the business man's journal of business news, vital and vivacious, informative and dynamic, with something American in its every characteristic. It will be keyed to the spirit of the new tempo in business

THE BUSINESS WEEK will be operated so close to the news that the business world will get the news that counts while it is still hot, but it will be sufficiently after the event to enable the editors to clothe the facts with their full significance to business men.

THE BUSINESS WEEK will be generously staffed editorially. Trained news gatherers, able and experienced feature writers, economists and statisticians will coordinate in gathering facts, in their presentation and interpretation.

The McGraw-Hill staff of 128 editors and the vast editorial resources of the 26 McGraw-Hill Publications, with their direct trunk-lines into basic industries will give **THE BUSINESS WEEK** a fund of specialized news, facts and forecast not available from any other publishing source.

The size of the magazine will be 8¾ by 11¼ inches; the size of the type page, 7 by 10 3/16 inches. There will be three columns, 429 lines to the page.

Final advertising forms will close on Friday of the week preceding publication—meaning a margin of only one week between the receipt of advertising plates and distribution to the reader.

The Business Week will be priced at 15c a copy, by subscription $5 a year The advertising rate will be $600 a page. The circulation at the outset will be 75,000, net paid, A. B C

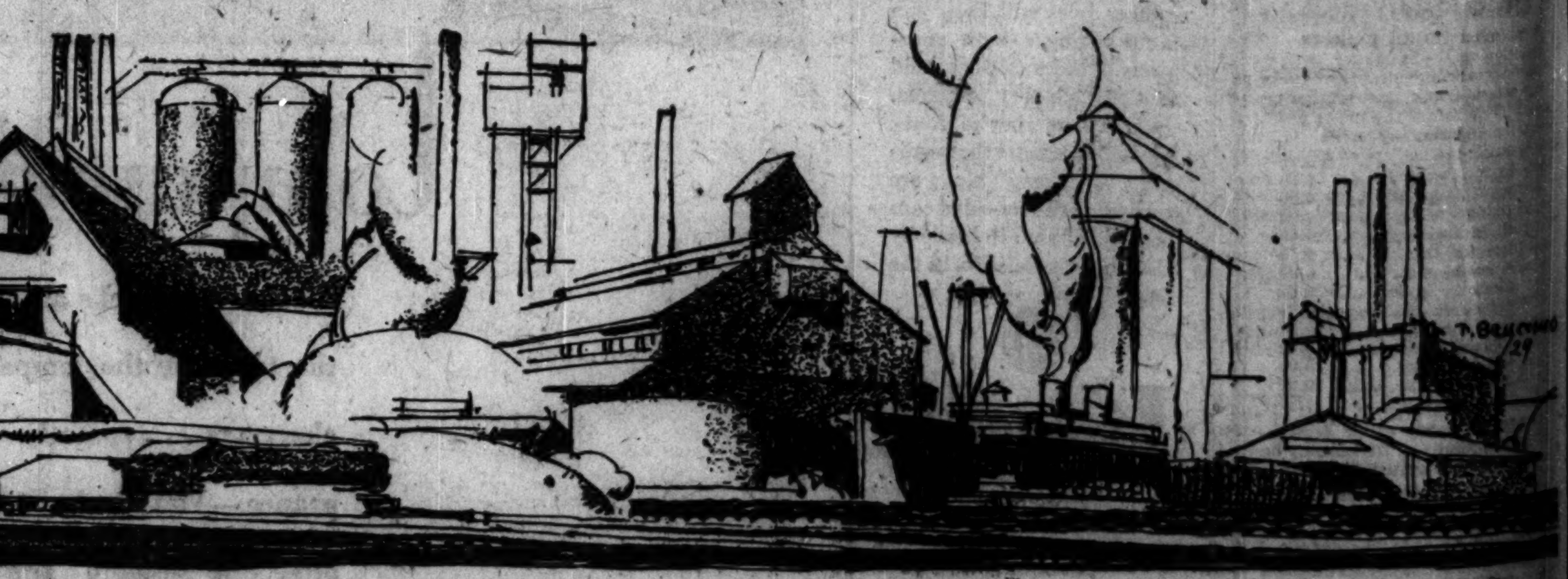

Business men, industrialists and engineers—600,000 of them—regularly read the 26 McGraw-Hill Publications. More than 3,000,000 use McGraw-Hill books and magazines in their business.

The Magazine of Business
System
Harvard Business Review
Aviation
Factory and Industrial Management
Power
Industrial Engineering
American Machinist
Electrical World
Coal Age
Engineering and Mining Journal
Bus Transportation
Electric Railway Journal
Textile World
Chemical & Metallurgical Engineering
Engineering News-Record
Electrical Merchandising
Radio Retailing
Electrical West
Construction Methods
Food Industries

Overseas Publications

Electricidad en America*
The American Automobile*
Ingenieria Internacional*
El Automovil Americano*
American Machinist (European Edition)

*Published by an associate company, Business Publishers International Corporation

McGRAW-HILL PUBLICATIONS

McGRAW-HILL PUBLISHING COMPANY, Inc.,

New York Chicago Philadelphia Washington Cleveland
Detroit St. Louis Boston San Francisco Greenville London

Fina

BROKERS' ...
STAGNANT ...
CHANGE IN T...

Reflect Dull ...
Stock Ma...

BY O. A. MAT...

Chicago Daily Tribune
THE WORLD'S GREATEST NEWSPAPER
FRIDAY, JUNE 14, 1929.

BROKERS' LOANS STAGNANT; NO CHANGE IN TOTAL

Reflect Dull Week in Stock Marts.

BY O. A. MATHER.

Reflecting the dull and irregular stock market sessions of the last week, the weekly report on brokers' loans issued by the federal reserve board late yesterday showed no change. This marked the first time since such figures have been compiled that two consecutive weeks have witnessed the same total. The current total of $5,284,000,000 is, however, an increase of $856,000,000 over a year ago.

It was argued in La Salle street that loans to stock brokers probably declined. The reserve board's data include loans made to dealers in securities and as there had been considerable new financing placed in the market recently, it is suspected that loans on such securities in course of distribution expanded somewhat.

The New York banks reduced their own loans by $16,000,000 and are lending $258,000,000 less than a year ago. On the other hand, interior banks increased their loans by $38,000,000, but still are furnishing $70,000,000 less than a year ago. Corporations and other lenders reduced their loans by $22,000,000, but are lending $1,183,000,000 more than a year ago.

Grounds for Argument.

Grounds for another argument were furnished in the weekly statements of the reserve system, also issued last night. The consolidated report for the whole system showed that the banks increased their holdings of bankers' acceptances and government securities by $1,370,000 and $22,545,000 respectively.

On the one hand, it was argued that these purchases indicated the reserve board had modified its policy of restricting open market credit. On the other hand, it was shown that the increase in bankers' acceptances was entirely due to the action of the New York bank, which took up $10,350,000 of acceptances under repurchase agreements. The increase in government securities also was said to result from the new short term treasury financing.

The statement, however, indicates some improvement in the credit situation, at least temporarily. Borrowings of the member banks declined $4,533,000, now totaling $933,911,000. Deposits expanded $10,437,000, but note circulation fell $3,219,000. Gold and total reserves increased $32,662,000 and $39,838,000, respectively. The ratio of reserves to liabilities rose to 75.2 per cent, compared with 74.4 per cent last week.

The New York reserve bank again announced no change in its 5 per cent rediscount rate. Aside from the increase in acceptances, its report showed an increase of $15,758,000 in member bank borrowings, which now total $225,701,000. The city banks increased their loans by $13,000,000. Deposits receded $2,351,000. Reserves fell $18,712,000, and the reserve ratio sagged to 80.3 per cent, compared with 83.3 per cent a week ago.

Decline at Chicago.

The Chicago reserve bank showed a decline of $19,812,000 in member bank borrowings, which now stand at $120,137,000. The city banks cut their loans by $13,000,000. There was little change in holdings of acceptances. Deposits expanded $1,582,000. Reserves increased $19,370,000, and the reserve ratio rose to 81.1 per cent, compared with 77.9 per cent a week ago.

Finally, hopes of an augmented flow of gold to this country were raised when sterling exchange fell below $4.85, the lowest level in two years, and the Canadian dollar sold at a discount of nearly one per cent. At today's price for sterling, gold can be bought at a profit from the Bank of England and shipped to the United States. Canada was reported ready to send gold in order to bolster up its exchange.

BONDHOLDERS OBJECT TO CUT IN GRAIN RATES

Washington, D. C., June 13.—(AP)—Opposition to the reduction of freight rates on grain and grain products on the western trunk line railroads was voiced today before the interstate commerce commission by E. S. Ballard, representing the holders of $635,000,000 bonds in the railroads.

Appearing in behalf of the bondholders, he urged the commission to adopt a report on grain rates submitted by examiners for the commission which he said would maintain the general level of rates.

"We support the proposed report in its broad aspects and urge its adoption," he declared. "It will maintain the general level of grain rates in the western district and by means of readjustments will produce material increases in the western trunk line territory. Both of these results are justified and are required by the law."

He declared that the rates in the western trunk line territory are inadequate and that this resulted in insufficient revenue. "This," he added, "has impaired railroad credit and brought about a distortion of the capital structure and retardation in the development of transportation plants."

Slash in Prices Is Boon to Sales of Cigaret Brands

New York, June 13.—(AP)—The volume of cash sales of cigars and cigarets by the United Cigar Stores company increased 20 per cent since the company lowered prices of popular brands of cigarets and abolished the profit sharing coupon service, A. C. Allen, executive vice president, states. Sales on the Pacific coast during the last month increased 28 per cent, he said.

Small Banker Is Worried by Branch System

BY SCRUTATOR.

The small town banker is nowadays, as a rule, a man with worries. Any idea that he can sit in an easy chair, decide by whimsy what loans to make and then collect fat profits, is false. As a matter of fact, the small city banker or the country banker is in the grip of economic circumstances that prevent him from making even a fair profit and threaten his existence.

Figures furnished by the Illinois Bankers' association show that 178 banks in the state have gone out of business or been forced into consolidations in the last three years, forty-one last year. Legal requirements and supervision have made it possible to prevent losses to depositors, but the stockholders in many of the institutions have suffered severely.

Is Nervous, Too.

The independent banker is nervous, too, over the possibility of branch banking systems being allowed to gain a foothold in Illinois. This subject will be discussed at the coming state convention of the bankers' association, which is to be held at Aurora beginning on June 19. Already the chain systems are dominant in some states and there are fears that they may come into this one through congressional action permitting national banks to branch out.

A great many of the troubles of the downstate bankers are due to the fact that there are too many institutions. Cook county has 328 banks, but the other 101 political subdivisions have nearly 1,500, several times as many in proportion to population. Many of them are small. Cook county has but seventeen institutions which on Dec. 31 had less than $250,000 in earning assets. The other counties had 557 under this mark.

The net earnings of these smaller banks, in an analysis made by the Illinois Bankers' association, were shown to be only $1,283 on the average, equal to 3.25 per cent. The dividends paid averaged $1,203, and consequently 574 institutions in the smallest class had only $80 each, on the average, to place in their undivided profit accounts.

Make Better Showings.

Larger banks made better showings, the net earnings moving up almost in a straight progression to the banks of largest size—those having more than ten million dollars at work. The latter class showed net of 11.86 per cent. The three classes having less than $750,000 of earning assets paid dividends that averaged less than 4 per cent.

Total losses for the same three groups, including those on loans and investments and depreciation, exceeded the amount that was paid in dividends. The bigger banks managed to hold such losses down to a far smaller figure, proportionately.

The small bankers are actively trying to find means to improve their situation. They hope to halt the onward march of the chain banking systems both as a matter of protection for themselves and, they add, for the benefit of their communities. The new banking act passed by the general assembly provides that no bank may be started with less than $50,000 capital, as against the present $25,000, which means stronger units for the independents.

A series of consolidations among small banks, making them into strong institutions, as the city banks have strengthened themselves, might be a good measure.

Steel Orders at the Opening of June Were Highest for the Month Since 1923

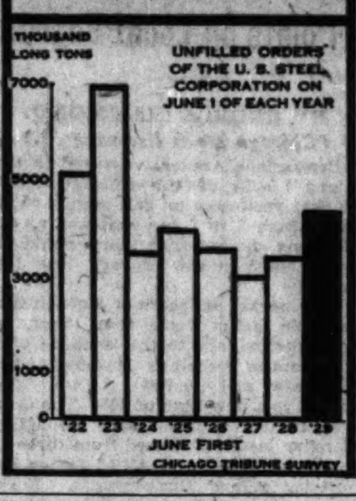

ASK CHARTER FOR NEW BANK TO BE HOUSED IN DAILY NEWS BUILDING

Application for a national charter for a new bank to be housed at Madison and Canal streets in the new Daily News building is to be made today by interests connected with the Central Trust Company of Illinois.

The bank is to be known as the Terminal National bank and will have a capitalization of $250,000, surplus of $100,000, and a contingency fund of $100,000. Eugene V. R. Thayer, chairman of the executive committee of the Central Trust company, is heading the group which will control the bank. He was formerly head of the Chase National bank of New York and is a director in a score of big corporations.

Directors of the Chicago Morris Plan bank yesterday voted to increase the annual dividend rate from seven to ten per cent with the declaration of a quarterly dividend of $2.50 a share. In addition they called stockholders to a meeting to be held July 25 to consider a proposal to increase the capitalization from $1,000,000 to $1,500,000. If approval is given the new stock will be offered to stockholders at $200 a share on the basis of one share for each two shares held. The bank's name is to be changed to the Personal Loan and Savings bank.

FLEET OF OIL BOATS MOVED TO LAKE MICHIGAN

The Globe Oil company, operating fields in western Michigan and a refinery at Moline, Ill., yesterday announced the transfer of its fleet of oil tankers from the Atlantic seaboard to Lake Michigan to carry oil from the Michigan fields to East Chicago. The first ship, carrying 12,000 barrels of crude petroleum, is scheduled to dock in Indiana Harbor tonight.

From the harbor the oil will be transferred to tank cars for shipment to Moline. According to officials of the company, which has rented dockage to the oil concern, a boatload of oil will arrive at the docks every seventy-two hours.

Record Set in Structural Steel Awards for Week

[Chicago Tribune Press Service.]

New York, June 13.—A weekly record for the year in structural steel awards of 88,000 tons was made during the last week.

FRENCH FEAR FOR ECONOMIC PEACE OF WORLD

Regard U. S. Tariffs with Misgivings.

[Copyright: 1929: By the New York Times.]

PARIS, June 13.—It is with the greatest misgiving, not only for their own export industry but for the commercial peace of the world, that French writers on economic and political matters are now writing about the United States' tariff increases.

Following the protest of the French chambers of commerce there has been recently a flood of criticism of the new tariff bill. Thus, in the publication Actualities, which is directed by former Ambassador Henri Berenger, François Marsal, former premier and finance minister, and Stephane Lausanne, there were published today articles which take a decidedly pessimistic view of the effect of the extension of protectionism on the peace of the world.

Await Hoover Decision.

The decision of President Hoover, Marsal writes, is awaited with the greatest interest.

"How can he reconcile this commercial policy, which tends to close American frontiers to European products, with the American financial policy which necessitates enormous transfers of foreign money for the settlement of interallied debts?"

After describing the situation created by the new bill he adds: "These increases of the tariff are in no way justified by necessity arising from an adverse commercial balance. We therefore are led to believe that the United States wishes to become a closed state of prohibitionists in every way surrounded by an almost insurmountable tariff barrier which will encourage even those industries which are purely artificial. Thus they will be able to compete advantageously with all the industries of all economically feebler countries and place the world, especially Europe, in a state of veritable commercial and financial subjection.

"Does such a policy, we would ask, concord with the ardent desire of all nations to enter at last into an era of pacification?"

Speaks Bluntly.

Stephane Lauzanne, writing in the same vein, quotes MacDonald's phrase, "Superprotection is nothing else than supernationalism," and says bluntly that the new tariff bill makes commerce between Europe and America impossible. The attitude of the United States, he says, is all the more strange because it is not only in contradiction with the rules of sound logic but also with the rules it had itself adopted.

"Once more," he writes, "we are seeing an application of the principle which isn't of perfect morality, 'Do what I tell you, but don't do as I do.' The result is that a defense organization is beginning to form itself in Europe against America. And experience has taught us that defense organizations easily become organizations of attack. We are going to see an economic war between two countries. It would be dreadful. Any war, whatever adjective is attached to it, is dreadful. Those who are leading us toward this economic war should think twice."

Says Livestock Producers Are Deaf to Farm Relief

"Live stock farmers are now in an excellent position. They can buy corn from 65 to 75 cents throughout the belt, convert it into beef and pork, and market the grain that goes into the animal on short turnover at 50 to 100 per cent profit," asserts Everett C. Brown, president of the Chicago livestock exchange. "Reports of profits in Wall street hardly exceed present live stock growing profits which have every prospect of continuance for the next 90 days."

Only Weak Spot.

Out of the travail of agriculture comes one placid note—the live stock farmer is enjoying a large measure of contentment. Growing cattle, hogs, or sheep, or any combination of the three, his markets are reasonably satisfactory and in the case of cattle and sheep emphatically so. To the clamor of government or other relief emanating from single crop production stories he is deaf.

"With the exception of hogs, live stock production is on an exceedingly profitable basis," he added. "Such discontent as hog growers have voiced has been due to price control by the country buying device, which is the only weak spot in the live stock production structure. The sheep industry has recently experienced a speculative furor, but in common with cattle is healthy in a fundamental sense. But three years have elapsed since the cattle industry was in the throes of depression incidental to post-war liquidation. Meanwhile values have appreciated to an extent not generally sensed."

Direct Buying.

The appreciation in cattle is embracing everything convertible to edible products from canning cows to choice steers, Mr. Brown points out. Three years ago, he recalls, fat cattle now selling at $14 to $15 on the Chicago market were $8 to $9 per 100 pounds, and the less dependable grades including female cattle were lower in a relative sense.

Even hogs, handicapped by a price control system resulting from direct country buying for which purpose that system was designed, are paying well at present, he finds, and a brand of breeding ewes whether on the farm or the range, in competent hands, is yielding big dividends.

Fat cattle at $13.50 to $15.25; hogs at $10.50 to $11.25, and lambs born only a few weeks back at $16.00 to 16.50, according to Mr. Brown, tell an eloquent story of the satisfactory condition of the live stock arm of agriculture, a condition strikingly in contrast with that of the one crop or grain farmer, "in whose behalf farm relief hullabaloo has been raised and whose condition cannot be permanently ameliorated by any method so far proposed to the national law making bodies."

Borden Company Acquires Seven Dairy Concerns

[Chicago Tribune Press Service.]

New York, June 13.—Seven additional dairy companies with assets exceeding $13,000,000 and annual sales of more than $11,000,000, have been acquired by the Borden company by an exchange of stock, according to official announcement today. The companies are Casein Company of America, Hendley Creamery, Toronto; Averill dairy, Akron; Logan Square dairy, Chicago; S. Caulfield & Sons, Toronto; Caulfield's dairy, Toronto, and Irving Park dairy, Chicago.

U. S. TREASURY STATEMENT

WASHINGTON, D. C., June 13.—The following is a statement of the condition of the United States treasury on June 11:

Income to date this year	$3,341,588,972
Income to date last year	3,427,002,335
Decrease	$85,413,363
Outgo over income this year	$172,579,336
Income over outgo last year	99,127,937
Balance general fund today	87,175,875
Balance previous day	86,005,870
Increase	$1,170,005

SUMMARY OF THE DAY'S MARKETS

CHICAGO.

STOCKS—Higher. Auburn jumps another 20¼ points. Middle West Utilities up 7¼.

WHEAT — Farm relief advances prices. Best figures not maintained. July, $1.06⅞@1.07; September, $1.11⅜@1.11¼; December, $1.16⅛@1.16⅜.

CORN—Unfavorable weather causes bulge, December leading. July, 92⅛@92¼c; September, 91½@91⅝c; December, 86⅜@86½c.

HOGS—Market higher, but finish is slow. Top, $11.55; average, $11.05. Bulk of sales, $10.80@11.35.

CATTLE—Demand active and market strong. Best yearlings, $15.40. Bulk of beef cattle, $13.75@14.85.

SHEEP—Steady. Fat lambs, steady to 25c lower. Bulk natives, $15.00@15.50; westerns, $15.60@15.65.

PRODUCE—Spot butter, easier. Futures, ⅜c lower; December, 44⅛c. Fresh eggs, ½c higher. Futures, ⅛@¼c higher. June, 30⅝c; November, 36c. Live hens, 1@1½c lower. Old potatoes, firmer; new, steady.

NEW YORK.

STOCKS—Strong. Call money, 8-7 per cent. General Electric and Peoples Gas both gain ten points.

COTTON—Advances sharply with grains. Chicago up 3 to 17 points; other markets, 7 to 13 points.

What 40 Stocks Did

TWENTY GAINS.

Allied C & D	+ 4½	Gen Motors	+ ⅜
Am Can	+ 3⅞	McKeesport Tin	+ 2⅜
Am & For P	+ 5⅜	Mont Ward	+ 4
Am P & Lt	+ 9	Natl Distillers	+ 4½
Auburn Auto	+18	Peoples G & C	+10
Beth Steel	+ 5	Safeway Stores	+ 4
Comm Power	+ 8¼	Sears Roebuck	+ 3⅜
Cons Gas	+ 3⅞	Stand G & Elec	+ 5⅜
Eng Pub Ser	+ 5	Stromberg Carb	+ 5
Gen Elec	+10	U S Steel	+ 6½

TWENTY LOSSES.

Air Reduction	— 3	Marlin Rock	— 5⅛
Am Stores	— 2	Natl Lead	— 2¼
Am Type Fdy	— 2⅜	Natl Surety	— 5¼
Burroughs Add	— 5	Norf & West	— 1¾
Chi Pneu Tool	— 1	Otis Elev	— 4⅞
Davison Chem	— ⅜	Phil Jones	— 3¼
Gen Cigars	— 1	Rhine W Elec	— 1⅛
Gotham Hosiery	— 2⅜	Shubert Theater	— 1⅜
Keith Albee Or	— 1¼	Sparks With	— 4⅛
Lig & Myers	— 1½	Union Pac	— 1⅞

BUYING WIDENS ON WALL STREET; STOCKS CLIMB

Utility Stocks Are in Good Demand.

YESTERDAY'S AVERAGES

	High.	Low.	Last.	Net chge.
25 railroads	131.18	129.60	130.45	+ .38
25 industrials	365.54	357.60	363.97	+4.81
50 stocks	248.36	243.60	247.20	+2.57

BY FRED HARVEY.

[Chicago Tribune Press Service.]

New York, June 13.—Under the influence of easing money the stock market developed considerable more activity today. Buying operations broadened out in a number of directions and the net gains were more numerous and more substantial than they have been for some days. Transactions totaled about 3,151,000 shares—a good million more than yesterday.

Merger Focuses Attention.

Funds were in plentiful supply and the call rate, which had renewed at 8 per cent, dropped back to 7 before the session was very old. Concessions even from the smaller figure were to be had on the outside. Money brokers said the improved credit conditions were due to the piling up of funds here against the midmonth settlement and tax payments, and inasmuch as the checks sent out for these purposes will not begin to come back before the middle of next week no fur-

[Continued on page 33, column 2.]

NEW ISSUE

This stock is being purchased from stockholders and represents no new financing for the Company

35,000 Shares

Cohn & Rosenberger, Inc.

(A New York Corporation)

"Coro Pearls–Coro Jewelry"

Common Stock

(No Par Value)

CAPITALIZATION

(Giving effect to present recapitalization)

	To be Authorized	To be Outstanding
Common Stock (no par value)	250,000 Shs.	160,000 Shs.

No Preferred Stock—No Funded Debt

Mr. Carl Rosenberger, President of Cohn & Rosenberger, Inc., has summarized his letter dated June 11, 1929, regarding this Common Stock, as follows:

Cohn & Rosenberger, Inc., and its wholly owned subsidiaries are engaged in manufacturing and importing novelty jewelry, beads and artificial pearls. The business was originally established in 1901 on a capital of $33,000 and has grown to its present size through reinvestment of earnings. It has developed into the largest business of its kind in the world. The products are sold to practically every large department store in the United States and Canada, and through leading chain store organizations.

The business has shown a profit in every year since its inception. Consolidated net earnings of the Company and subsidiaries for the four years ended December, 31, 1928, after deducting Federal Income Tax at 12%, as certified by Messrs. S. D. Leidesdorf & Co., have been as follows:

Year	Net Earnings as Above	Per Share on 160,000 Shares Common Stock
1925	$137,656	$0.86
1926	169,996	1.06
1927	536,263	3.35
1928	801,327	5.00

Sales have shown a substantial increase in each of the above years.

In order to handle the steadily increasing volume, a new manufacturing plant has recently been built in Providence, R. I., with a floor space of 102,000 square feet. This plant is entirely modern, is designed to bring about numerous economies in manufacture, and will be in operation shortly.

The present management will remain unchanged and retains a substantial majority of the stock. The growth of the Company has been due in large part to the ability of the management to successfully create and market merchandise to meet the demands of the public. The future of the business is bright and the demand for its products continues to increase.

The statements contained above are obtained from sources which we believe reliable, but in no event are such statements to be regarded as representations by us.

Legal proceedings subject to the approval of Messrs. Chadbourne, Hunt, Jaeckel & Brown, New York, for the Bankers, and Messrs. Stein & Salant, New York, for the Company. Audits by Messrs. S. D. Leidesdorf & Co.

We offer the above stock, subject to allotment or prior sale, subject to issue and acceptance by us with the approval of counsel. Temporary Certificates or Interim Receipts will be delivered in the first instance.

Price $40 per share

Merrill, Lynch & Co.

NEW YORK · DENVER · CHICAGO · LOS ANGELES · DETROIT

"Who are Straus Customers?"

No. 1

in a series of messages to investors
from the President of S. W. STRAUS & CO.

"THERE has been so much discussion, recently, on the subject of speculation, that attention has been completely distracted from that important class of investors who do not believe, and cannot be made to believe, in risking their principal.

"We know there are many thousands of thrifty, careful men and women, who are looking for the highest income consistent with safety of principal. It has been our privilege to serve a large number of these prudent investors. Many of them bring all their funds to Straus for investment; many have been exclusive clients of Straus for twenty years and more.

"Some of them invest $1,000 or $1,500 at one time. Others have far larger sums to invest.

"I was glad to report to our stockholders that S. W. Straus & Co. has just finished the biggest May in its history, and that the first five months of this year show a gratifying increase over the same period a year ago.

"This record, a record that I am very proud of, indicates pretty clearly that not everybody, by any means, has been carried away on a wave of speculation. And it also proves, I believe, that we are making a sound appeal to more and more of these thrifty, conservative investors every year."

Nicholas Roberts

PRESIDENT, S. W. STRAUS & CO.

For July Investors

One of our officers will be glad to consult with you and help you in formulating a definite program for July investment. Call and consult with us, or, if you prefer, write for investment literature and our booklet, "How to Invest Money." Mention the type of securities in which you are most interested, and specify

BOOKLET L-634

S. W. STRAUS & CO.

INVESTMENT SECURITIES · INCORPORATED

STRAUS BUILDING

Michigan Avenue at Jackson Boulevard, Chicago · *Telephone Wabash 4800*

ESTABLISHED IN 1882

WHEAT GOES UP, THEN DOWN IN ERRATIC DAY

But Closing Prices Show Net Gains.

BY CHARLES MICHAELS.

Defeat of the debenture proposition by the house of representatives at Washington, with prospects that the senate might pass the conference farm relief bill today led to heavy local buying and short covering, followed by a short bulge in wheat yesterday. As soon as the buying ceased, however, prices reacted faster than they had advanced, and the close was within a fraction of the bottom, although net gains were ⅞@1⅛c, with July, $1.06⅞@1.07; September, $1.11⅛@1.14¼, and December, $1.16¼@1.16⅜.

Corn showed independent strength from the start, with the old crop months at a new high for the week, July touching 94c on the bulge, but the market weakened toward the last with wheat and on profit taking and closed ¼@1⅜c higher, the latter on December, which finished at 86⅛@86½c, with July, 92⅛@92¼c, and September, 91½@91⅝c. Oats were ⅛@¼c higher, with July, 44⅛c; September, 43¼c, and December, 45⅝c, while rye gained ⅛@¾c, July finishing at 82½c; September, 85⅜c, and December, 89⅝c.

New Wheat at Wichita.

At no time during the day were wheat prices as low as the finish of Wednesday, with houses with eastern and foreign connections on the buying side early, the unexpected strength in Liverpool having some effect. The latter market was 1@1¼d, while Buenos Aires after opening ⅛c lower, with July, 95c, advanced sharply, and at midday was up 2⅜c.

Buying of wheat on the way up was largely of a local character, while commission houses sold, and the pit element reversed their position and found support lacking when they tried to get out. The market's action during the day suggested that outside interest was limited and that the bulk of the business was of a local character, which to some extent accounted for the erratic fluctuations.

New wheat has started to move in the southwest, and the first car of new Oklahoma grain was received at Wichita, Kas., during the day. It was loaded Wednesday on the Rock Island lines at Temple, Okla. The first car of new Oklahoma wheat last year was received at Enid on June 12. Harvesting in Kansas is not expected to get under way before June 20, owing to recent unfavorable weather for maturing the crop. Export demand at the seaboard was slow, with sales of 600,000 bu in all positions, largely Manitobas. Winnipeg closed ⅞@1⅛c higher, with further complaints regarding dry weather.

More Interest in Corn.

Unfavorable weather conditions over the corn belt, with only 75 per cent of the Illinois corn planted by June 1, according to the official report with as much as 20 per cent of the work still to be completed in parts of southwest Iowa brought in more outside buying of futures, especially in the December. Some of the strongest houses in the trade put out bullish summaries of the situation which attracted considerable attention, as did high bids made for cash grain to arrive. The bulge, however, weakened the technical position, and the reaction was rapid, with July losing ½c on the September for the day, although purchases of cash grain by local handlers were only 110,000 bu.

Trade in oats was small, with prices firmer in sympathy with corn. Commission houses were fair buyers early, with selling against purchases of corn by spreaders. Dry weather is regarded as needed over part of the belt for the new crop. Rye advanced with wheat, but the upturn was checked by selling by spreaders who bought corn. A little export business was put through at the seaboard.

GOOD TRADE IN BELLIES

Liberal buying of bellies credited to packing interests who were said to be removing hedges against cash sales combined with buying by investors who took July and September, absorbed the selling yesterday by profit taking longs and advanced prices to a new high on the present upturn, making net gains of 17½c to 22½c, July leading. Cash trade is said to be good with shipments of both lard and meats larger than last year.

Lard was given fair attention and gained 2½@5c. On the bulge selling was by recent buyers. Liverpool lard was 6d lower on spot and 3d higher on October. Cumberlands and bellies were 1s lower.

Hogs were in lighter supply than a week and a year ago at western packing points and prices at Chicago 10@25c higher, although the market closed weak. Prices follow:

Clear Bellies.

	High.	Low.	Close June13 1929.	June12 1929.	June14 1928.
July	14.45	14.30	14.42	14.20	13.60
Sept.	14.90	14.70	14.87	14.70	13.95
Lard.					
July	12.00	11.95	11.95	11.92	11.55
Sept.	12.35	12.30	12.30	12.27	11.90
Oct.	12.45	12.42	12.45	12.40	12.07
Dec.	......	......	12.25	12.25	12.12
Short Ribs.					
July	......	......	13.25	13.25	13.12
Sept.	......	......	13.55	13.55	13.42

BIDS AND OFFERS

Range of prices on bids and offers, good all day Friday, follow:

WHEAT.

	Bids High.	Low.	Close.	Offers High.	Low.	Close.
July	1.08⅝	1.08⅛	1.08⅛	1.10	1.09⅛	1.10
Sept.	1.08⅝	1.07⅞	1.08⅛	1.14⅛	1.13⅞	1.14⅛
Dec.	1.13⅝	1.13⅛	1.13⅛	1.19⅛	1.18	1.19⅛
CORN.						
July	89⅛	89	89⅛	95	94⅛	94⅝
Sept.	89⅛	88⅝	89⅛	94	93⅛	94
Dec.	84⅝	84⅛	84⅝	88⅝	87⅞	88⅝
OATS.						
July	43⅛	42⅝	43⅛	44¼	44⅛	44⅛
Sept.	42⅝	42⅛	42⅝	43⅛	43⅛	43⅝
RYE.						
July	80	80	80	84⅛	84⅛	84⅛
Sept.	83	83	83	88⅝	88⅝	88⅝

GOOD ALL NEXT WEEK.

	Bids Wheat.	Corn.	Oats.	Offers Wheat.	Corn.	Oats.
July	.97	84	46⅛	1.20	103⅛	48⅛
Sept.	1.03	84⅝	41⅛	1.24	1.00	46
Dec.	1.07	80⅛	43⅛	1.29	94⅛	47⅛

ACQUIRES CONTROL.

Through exchanges of stock the Borden company has acquired the Cassin Company of America, Hendler Creamery of Toronto, Averill Dairy of Akron, Logan Square Dairy of Chicago, S. Caulfield & Sons, Toronto; Caulfield's Dairy, Toronto, and the Irving Park Dairy of Chicago.

CASH·GRAIN NEWS

Export sales of 600,000 bu wheat, largely Manitobas, were reported in all positions, with the United Kingdom said to have been the best buyer. A little business was claimed in rye at the seaboard, but quantities were not given. Local handlers sold 9,000 bu wheat, 145,000 bu corn, 51,000 bu oats, and 7,000 bu barley to the domestic trade.

Range of cash grain prices in leading markets follow:

WHEAT.

	Chicago.	Kansas City.	St. Louis.
No. 2 red.	....	1.10@1.11	1.25
No. 3 red.	....	1.06@1.07	....
No. 1 hd.	....	1.01¼@21	....
No. 2 hd.	....	1.01¼@20	1.11@1.13
No. 3 hd.	....	98 @1.17	1.10
No. 4 hd.	....	95 @1.14	1.09
	Chicago.	**Winnipeg.**	**Minneapolis.**
No. 1 nr.	....	1.15¼	1.04⅝@05⅝
No. 2 nr.	....	1.12	1.01⅝@03⅝
No. 3 nr.	....	1.09⅞	....
No. 1 d.n.	....	....	1.06⅝@31⅝
		Toledo.	**Omaha.**
No. 2 red.	....	1.20@1.21	....
No. 2 hd.	....	....	1.00½@02

CORN.

	Chicago.	Kansas City.	St. Louis.
No. 2 mx.	93½@94	86 @86½	96½
No. 3 mx.	92 @93	84 @85	95½
No. 2 yel.	94¼@95	91½@92	95½
No. 3 yel.	92 @93⅜	90 @91	94½
No. 4 yel.	92	....	....
No. 6 yel.	....	88	90
No. 2 wh.	98	91 @91½	97 @98
No. 3 wh.	....	89	96 @97
S. grd.	.73 @86	....	....
	Milwaukee.	**Omaha.**	**Peoria.**
No. 2 mx.	....	....	92½
No. 3 mx.	....	....	91½
No. 2 yel.	94 @94½	....	92½
No. 3 yel.	....	....	91½
No. 6 yel.	....	....	88½
	Minneapolis.	**Buffalo.**	**Toledo.**
No. 2 yel.	87 @88	....	....
No. 3 yel.	84 @86	....	95 @96½
No. 3 mx.	82 @84	....	....

OATS.

	Chicago.	Kansas City.	St. Louis.
No. 2 wh.	....	46 @47	....
No. 3 wh.	45 @46¼	45	47
No. 4 wh.	44¼@44¾	....	45½@46
	Milwaukee.	**Omaha.**	**Minneapolis.**
No. 2 wh.	....	....	43¼@45¼
No. 3 wh.	....	....	41⅝@43¼
No. 4 wh.	43	41½	37¼@41⅝
	Buffalo.	**Toledo.**	**Peoria.**
No. 2 wh.	....	49½@50½	....
No. 3 wh.	....	....	44 @44½

RYE, BARLEY AND FLAX.

	Rye.	Barley.	Flax.
Chicago	....	50 @60	2.48
Milw.	....	65 @67	....
Mpls.	.80 @87	52 @62	2.44⅝@47⅝
Duluth	.81⅝@83⅝	51 @59	2.45@2.48

CLOVER AND TIMOTHY.

	Cash.	March.
Clover—		
Chicago, per 100 lbs.	17.00@25.00	......
Toledo, per 60 lbs.	16.00	......
Timothy—		
Chicago, per 100 lbs.	4.00@ 4.75	......
Toledo, per 45 lbs.	2.80	......

GRAINS·IN·ALL MARKETS

	Open.	High.	Low.	Closing June13. 1929.	June12. 1929.	June14. 1928.
July Wheat.						
Chi.	1.06⅝	1.08⅜	1.06¼	1.07	1.05⅛	1.39¼
K. C.	99½	1.01¼	99½	99⅜	99	1.31⅞
Minn.	1.05⅛	1.06⅞	1.05	1.05⅝	1.04⅝	1.38⅞
*Dul.	96½	98⅜	96½	97⅞	96¼	1.26⅛
Wpg.	1.15¼	1.17⅞	1.15⅛	1.15⅞	1.14½	1.38⅝
Lpl.	1.14⅝	1.15½	1.14⅝	1.15½	1.14⅝	1.48⅞
September Wheat.						
Chi.	1.11⅝	1.13½	1.10½	1.11¼	1.10⅜	1.41
K. C.	1.02⅝	1.04⅜	1.02½	1.03¼	1.02¼	1.32⅜
Minn.	1.08⅜	1.10	1.08⅜	1.08⅝	1.07⅞	1.39¼
*Dul.	99⅞	1.01⅝	99⅝	1.00½	98⅝	1.27⅞
October Wheat.						
Wpg.	1.13⅜	1.15½	1.13⅛	1.13⅞	1.12⅞	1.38⅞
Lpl.	1.17⅞	1.19	1.17⅞	1.19	1.17⅞	1.54⅞
December Wheat.						
Chi.	1.16½	1.18⅜	1.16	1.16⅜	1.15⅞	1.43⅜
Minn.	1.12¼	1.13¼	1.12½	1.12½	1.11¼	......
Wpg.	1.12⅞	1.14	1.12⅜	1.12⅜	1.11⅜	1.37⅞
Lpl.	1.20	1.21½	1.20	1.21½	1.20	1.55⅞
July Corn.						
Chi.	92⅝	94	92	92⅛	92	1.01
K. C.	87⅞	88½	87¼	87⅜	87⅜	96⅜
September Corn.						
Chi.	91⅛	93¼	91½	91⅝	91	99⅜
K. C.	88	89⅝	88	88¼	88⅜	95⅜
December Corn.						
Chi.	86	88	85⅝	86½	85¼	86⅜
K. C.	82⅜	83⅜	82⅜	83	82½	81¼
July Oats.						
Chi.	44⅝	44⅝	44⅛	44⅛	44	53⅜
Minn.	42⅝	42½	42⅛	42¼	41⅞	54⅜
Wpg.	49⅝	49⅝	49⅛	49⅛	49⅝	62⅜
September Oats.						
Chi.	43¼	43⅜	43⅛	43¼	42⅞	45⅜
Minn.	41⅛	41⅝	41⅛	41⅝	40⅞	42⅜
October Oats.						
Wpg.	49⅝	49⅝	49⅛	49⅛	48⅝	54⅜
December Oats.						
Chi.	45¼	45⅝	45⅛	45⅝	45¼	47⅜
Wpg.	48	48⅛	47⅞	47⅞	47½	51¼
July Rye.						
Chi.	82⅝	83½	82½	82½	81⅝	1.24
Minn.	80	80⅝	79⅝	80	79⅝	1.21½
Wpg.	86⅝	87⅝	85⅞	85⅞	85⅝	1.19
Dul.	83	82¼	81⅝	81⅝	81½	1.20⅝
September Rye.						
Chi.	86	87	85⅝	85⅝	85⅝	1.19⅝
Minn.	81⅝	82	81½	82	81	1.13⅝
Wpg.	86⅝	88⅝	86½	86½	85⅝	1.15⅝
Dul.	....	....	....	83⅝	83	1.16⅝
July Barley.						
Minn.	58⅝	59	58½	58⅝	58⅛	82⅜
Wpg.	70	70½	70	70⅝	69⅝	90½
July Flaxseed.						
Minn.	2.44⅝	2.45	2.44⅝	2.44⅝	2.45	2.31⅛
Dul.	2.44	2.45	2.44	2.45	2.44⅝	2.31⅝
Wpg.	2.15⅛	2.15⅛	2.14½	2.14½	2.14⅝	2.01

*Durum. †Exchange $4.84½.

OPEN GRAIN TRADES

Open interest in grain futures on the Chicago Board of Trade follow, last three ciphers omitted:

	July.	Sept.	Dec.	Total.
Wheat—				
Wednes	47,797	46,977	29,129	123,903
Tuesday	49,119	46,699	28,761	124,579
Wk ago	56,906	44,471	24,852	126,229
Corn—				
Wednes	22,707	18,223	8,707	49,637
Tuesday	22,913	18,437	8,123	49,473
Wk ago	26,471	17,461	7,736	51,668

Open interest in oats Wednesday — July, 5,886,000 bu; September, 6,927,000 bu; December, 2,162,000 bu. Rye—July, 3,614,000 bu; September, 5,253,000 bu; December, 559,000 bu.

Purchases of grain futures on the Chicago Board of Trade follow, last three ciphers omitted:

	Wednesday.	Wk. ago.	Last yr.
Wheat	37,570	71,433	33,792
Corn	19,032	22,475	31,500
Oats	1,196	1,798	4,371
Rye	1,168	2,126	1,822
Total	58,966	97,832	71,494

PROPOSED RATES ON LIVE STOCK CALLED UNFAIR

Kansas City, Mo., June 13.—(AP)—Revised rates on midwest live stock shipped by rail, recommended by examiners for the interstate commerce commission, today were termed unfair and a departure from past rate making practices by rate experts of Missouri, Kansas, Iowa, and Nebraska, meeting here.

The proposed rates recommend a maximum increase to the existing schedule of 16 per cent. Live stock shipments to Missouri river markets, chiefly Kansas City, St. Joseph, Omaha, and Sioux City, would be affected. The representatives met today to devise plans to present a united front in opposing the rates.

It was contended at the meeting that adoption of the higher schedules would be a departure from the hitherto accepted "preferential commodity" rate for live stock. Further, it was declared the increased rates would give Chicago buyers an advantage. Included among state representatives at the meeting here were J. H. Henderson, commerce counsel for Iowa; Walter Condron, assistant commerce counsel for Iowa, and U. G. Powell, representing Nebraska.

PRIMARY GRAIN MOVEMENT

	Wheat.	Corn.	Oats.
Receipts—			
Thursday	862,000	450,000	294,000
Week ago	851,000	520,000	215,000
Year ago	638,000	650,000	208,000
Shipments—			
Thursday	613,000	504,000	156,000
Week ago	227,000	587,000	356,000
Year ago	[illegible]	[illegible]	[illegible]

EXPORTS IN MAY SHOW DECREASE; IMPORTS REGISTER ADVANCE

Washington, D. C., June 13.—(AP)—Exports from the United States last month were valued at $387,000,000, compared with $422,557,000 for the same month last year, while imports aggregated $401,000,000, against $353,981,000 in May, 1928.

Exports for the first five months of 1929, the department of commerce announced today, were $2,232,449,000, compared with $1,989,328,000 for the same period last year, while imports were $1,933,817,000, against $1,768,683,000.

Gold exports for May were $467,000, compared with $83,689,000, while gold imports last month were $24,097,000, against $1,968,000 for May, 1928.

WORLD'S GRAIN MARKET NEWS

Late break in grains was due to selling by the pit element who had previously bought on the news from Washington that the house of representatives had rejected the senate's debenture plan by a vote of 250 to 113. At first traders construed the measure as bullish, but later a few of the active local traders reversed their opinion and began selling corn, causing a general decline in all grains. It was said at the close the local longs were well out of their holdings and the pit element were mostly short. This created an impression that if the news in the morning should be favorable to buying, a sharp advance might be expected.

Close observers of pit conditions say that the trade is very "thin" in all pits, and when there is liberal buying or selling prices move sharply within a fair range. A majority of the traders regard the long side of the market with most favor, based on expectations of the senate passing the farm relief bill within the next few days. They construe it as a bullish factor which cannot be overcome by ordinary trade influences.

A Board of Trade membership sold at $31,000 net to the buyer, an advance of $1,000.

EGG REPORT BULLISH

A bullish construction placed on the monthly government report on eggs in cold storage resulted in a bulge of ½c in November refrigerators on the Chicago Mercantile exchange, but the upturn brought in profit taking and half of the advance was lost, with the close ¼c higher at 36c. June storage packed firsts finished ½c higher at 30⅝c. Sales were 255 cars and receipts, 17,800 cases. Storage figures on butter were bearish and the December declined ⅜c and finished at 44⅛c, the decline being equal to $72 per car. Sales were 37 cars and receipts, 9,947 tubs.

DIVIDENDS DECLARED

Stock, rate, period—	Payable.	Stock of record.
Bridgeport Mach pfd, 1¾ q.	July 1	June 20
El Bond & Sh, 1½ stock q.	July 15	June 18
H O Stone, $1.25 q.	July 1	June 15
Do pfd, 1¾ q.	July 1	June 15
Kaufman Dept Sts, 38c q.	July 29	June 10
Lawyers T & G, $3 q.	July 1	June 20
McQuay Norris, 50c q.	July 1	June 22
Do, 1% stock	July 10	June 22
Max Petrol, $3 q.	July 20	June 29
Do pfd, $2 q.	July 20	June 29
Nat Ref, 8% pfd, $2 q.	July 1	June 15
Pacific Gas & El, 50c q.	July 15	June 29
Safety Car H & L, $2 q.	July 1	June 15
Southern Ry, $2 q.	Aug 1	July 1
Do pfd, $1.25 q.	July 15	June 24
T El Pw 5% 1st pf, $1.25 q.	Oct 1	Sept 14
Do 6% 1st pfd, $1.50 q.	Oct 1	Sept 14
Do 7% 1st pfd, $1.75 q.	Oct 1	Sept 14
Do 7.2% 1st pf, $1.80 q.	Oct 1	Sept 14
Do 6% 1st pfd, 50c m.	Aug 1	July 15
Do 6% 1st pfd, 50c m.	Sept 2	Aug 15
Do 6% 1st pfd, 50c m.	Oct 1	Sept 14
Do 7.2% 1st pfd, 60c m.	Aug 1	July 15
Do 7.2% 1st pfd, 60c m.	Sept 1	Aug 15
Do 7.2% 1st pfd, 60c m.	Oct 1	Sept 14
Nor State Power A, 2 q.	Aug 1	June 29
Do 7% pfd, 1¾ q.	July 20	June 29
Do 6% pfd, 1½ q.	July 20	June 29
Shaffer Oil & Ref pf, $1.75	July 25	June 29
Moun States Pow pfd, 1¾	July 20	June 29
Island Creek Coal, $1 q.	July 1	June 24
Do pfd, $1.50 q.	July 1	June 24
Mobile & O, $3.50 s a.	....	....
Den Pub Util $7 pfd, $1.75	July 1	June 15
Tobacco Prod, 35c q.	....	....
Truscon Steel, 30c q.	July 15	June 26
Union Tel, $2 q.	July 15	June 25
Un Shoe Mach, 62½c q.	July 5	June 18
Do pfd, 37½c q.	July 5	June 18
Waukesha Motor, 75c q.	July 1	June 15
West More Coal, 50c q.	July 1	June 21
Indep P Tool, $1 q.	July 1	June 22
Gardner-Denver, 75c q.	July 1	June 15
Do, 50c ex.	July 1	June 15
Cons Dairy Prod, 50c q.	July 1	June 15
Do, 1¼ stck.	July 1	June 15
N Y Trust, $1.25 q.	June 29	June 22

VISIONS FRANCE AS THE WORLD'S LENDING NATION

[Chicago Tribune Press Service.]

PARIS, June 13.—France is destined to take over the part of the world's greatest lending nation in the near future, according to Dr. Benjamin M. Anderson of the Chase National bank, who today told members of the American club in Paris why France, with reorganization of public finance and skillful leadership by the Banque of France, is reaching a position where it may supplant the United States and other countries as lenders.

Pointing out that tight money is the result of cheap money in America which prevailed until spring, 1928, Dr. Anderson said that Great Britain, the Netherlands, and Sweden no longer are in a position to lend money, while Switzerland and Belgium, despite comfortable money markets, are only able to spare funds for foreign investments. At the same time, Germany and Austria need money. By process of elimination, France is the only market left. It is now so strong that it is able to care for the needs of European borrowing countries.

Associated Telephone Utilities Co.
15 Yr. Convertible 5½% Gold Debentures
Series C
Price at 97 to yield 5.80%
Circular on request
DAWES & COMPANY
39 South La Salle Street
CHICAGO

RIVERSIDE TO HAVE $750,000 FLAT BUILDING

Will Be Suburb's Largest Building Project.

BY AL CHASE.

Riverside's most pretentious business and apartment project, one reported to represent an eventual investment of $750,000 in land and building, is announced for that suburb. A syndicate has purchased the entire block of frontage on the west side of East avenue, extending from Forest to Pine avenue, across the tracks from the Burlington station and near Riverside's picturesque water tower. The Chicago Trust company was seller.

David Saul Klafter has drawn plans for a structure of modern adaptation of rustic English architecture. It will be three stories and will contain fifteen stores, twenty offices, and seventy-five apartments of two, three, and four rooms. The structure will be erected in two units. The first section will comprise the north half, at the southwest corner of East and Forest avenues. Later on the building will be extended south to Pine avenue. The entire site fronts 316 feet on East avenue and is 200 feet deep.

Work will start next Monday on the first unit with the hope of having it ready for tenants by next October. Several stores already have been rented to chain organizations, it is stated. Carroll L. Bragg & Co. were brokers. Perlman, Goodman & Scolnik were attorneys.

The twenty-four flats at 4648-50 North St. Louis avenue, lot 80x150, were sold by Kate Ripka to Peter Reisenecker for an undisclosed consideration, subject to $94,000, through the George W. Stewart company.

Dr. Otho F. Ball and associates yesterday purchased the 65x109 at 16-20 East Ontario street from the Chicago Pythian Temple association for an undisclosed consideration. The building is used by several fraternal orders, and according to Dwight B. Yoder, the only broker in the transaction, it will be remodeled during the summer.

The property adjoining on the east, at the northwest corner of Cass and Ontario streets, occupied by L'Aiglon restaurant, is owned by Dr. Ball and his associates. This gives him a total property holding fronting 165 feet on Ontario and 109 feet on Cass street.

TRADING STAYS AT FEVER HEAT IN CURB UTILITIES

(New York curb list page 32.)

[Chicago Tribune Press Service.]

New York, June 13.—Trading in the utilities, particularly those of the Morgan-Bonbright group, continued at fever heat today on the curb exchange. With all the merger talk, traders were hot-foot in activity and a decidedly definite effect was apparent on prices consequently. All the smoke of talk during the last few days is flaring up into a pretty bright blaze of excitement that the bulls are fanning.

The upstate New York utilities involved in a $500,000,000 merger under direction of strong banking interests, were carried upward to new peaks in a burst of buying following the market opening, extending the spectacular gains they made yesterday. Later, however, these gains were reduced by profit taking.

As a result of the big turnover in the utilities, the curb volume for the second day in succession ran only a little behind that of the Big Board. Turnover in Commonwealth and Southern Corporation common stock and warrants alone exceeded 500,000 shares.

St. Regis Paper, controlling Northeastern Power, with a jump of 8⅞ points; Buffalo Niagara Eastern A and Common, which crossed 104, but receded to end up with a gain of 1⅜, and others in the New York state merger were in the van of the early upward movement, but lost some of their forward momentum under the realizing. Utilities throughout the list developed strength in sympathy with the buying of the Morgan-Bonbright group.

BOND MARKET PRICES REMAIN IN DOLDRUMS

(New York bond list page 31.)

[Chicago Tribune Press Service.]

New York, June 13.—The bond market was unable to extricate itself from the slough of despond today, despite all the good offices proffered in the easier tone in the time money market and the availability of funds. Convertibles alone bestirred themselves in transactions of any importance, benefiting by the rise in the stock market.

Domestic mortgages commanded virtually no attention at their present low levels and price fluctuations were minute.

Training Aviators
Consolidated Aircraft Corporation reports that it is manufacturing the only commercial training airplane built to military specifications. Production of this type is estimated at between 500 and 1,000 machines this year, and approximately 300 have already been sold.
Consolidated Aircraft Corporation
Common Stock
Traded on New York Curb Market
Circular on request
PYNCHON & CO.
Members New York Stock Exchange
112 West Adams St., Chicago
New York Milwaukee Battle Creek
London Liverpool
Manchester

UTILITY COMPANY WILL PAY INITIAL STOCK DIVIDEND

Inter. Super Power Makes Payments.

[Chicago Tribune Press Service.]

New York, June 13.—An initial stock dividend of 2½ per cent and a cash dividend of 25 cents a share were declared by the International Superpower corporation today. Hereafter, it is planned, the stock will receive 5 per cent in stock and $1 a share in cash annually.

Canton company declared $1 extra and a regular quarterly dividend of $3. Wolverine Tube company declared 15 cents extra in addition to 30 cents a share regular on the common.

Apex Oil Fields of Trinidad, Ltd., has declared an interim dividend of 22½ per cent, compared with 15 per cent last year. Burma corporation declared a final dividend of 4⅜ per cent and a bonus of 1¼ per cent, making 10 per cent for the year. German Railways company has declared an additional dividend of 3⅛ per cent for 1928, payable on surrender of coupon No. 6, series 4, or coupon No. 2, series 5.

First National bank of Newport News declared a special stock dividend of 50 per cent. British Type Investors, Inc., declared an initial bimonthly dividend of 15 cents a share on the new class A stock, or at the rate of 90 cents annually. This is equal to $3.60 a year on the old A stock, which was split four for one and which had received $3.30 a year.

The Colonial Chair company declared initial dividends of 43¾c quarterly on the 7 per cent preferred and 15c on the common. Continental Shares declared an initial quarterly dividend of 25c a share on the common stock.

The Torrington company declared an extra dividend of $1.25 a share and the usual extra 1 per cent was voted by directors of the Chicago, Indianapolis and Louisville railroad. A dividend of 43¾c was declared on the new stock of the Steel Company of Canada.

Vick Chemical directors voted to increase the authorized capitalization from 400,000 to 1,200,000 no par shares, one-half of the new stock to be issued to stockholders on a two for one basis.

FINANCIAL NOTES

American Founders' corporation has obtained control of American and Continental corporation by purchase of all its outstanding class A stock and 50 per cent of its class B stock carrying the corporation's voting power, according to an announcement by Louis H. Seagrave, president. The International Acceptance bank group holds the remaining 50 per cent of the American and Continental corporation stock. The purchase contract provides for joint management of the corporation by the two groups. American and Continental corporation was organized in 1924 by the International Acceptance bank, Inc., in association with a group of American and European banks and firms, to grant intermediate credits to industrial institutions in central Europe.

Consolidation of the American Trust company, the Crocker First National bank, and Crocker First Federal Trust company, whose combined assets total in excess of $400,000,000, has been voted by boards of directors of the three institutions. The action must be ratified by the stockholders.

Bonds being offered include $500,000 Multnomah county, Oregon, four and three-fourths per cent bonds, due serially July 1, 1935-'59, to yield 4.50 per cent, and $261,000 City of Council Bluffs, Ia., four and three-fourths per cent bonds, due serially Dec. 1, 1930-'48, and yielding from 4.50 to 5.50 per cent, according to maturity.

Definite announcement of the $500,000,000 upper New York state public utility merger by J. P. Morgan & Co. interests will be made by the first of next week, it is asserted. Three companies—Buffalo, Niagara and Eastern Power corporation, Northeastern Power corporation, and Mohawk Hudson Power corporation—are to be welded into one system. It is understood the name of the new company will be New York, Hudson River Gas and Electric corporation.

GASOLINE AND LINSEED OILS.

GASOLINE—Tank wagon, 16c; service station, 17c. CARBON—Perfection, 13c. FURNACE OIL—Stanoline, tank wagon, 1 to 99 gals, 9c; 100 to 799 gals, 8c; 800 gals or more, 7½c. MACHINE OIL—Summer black, 9.9c; winter, 10.4c. LINSEED OIL—Raw, drums, 87c; do boiled, 90c. WHITE LEAD—100 lb keg, $13.75. TURPENTINE—73c.

CURB SEAT SOLD.

A membership in the New York curb exchange has been sold for $150,000, the same price as the last sale.

TRADERS REGAIN 'NERVE' AS CALL MONEY EASES

Push Auburn Up 20¼ Points on Local Board.

BY GEORGE HAMMOND.

(Chicago stock list page 32.)

Professional traders ventured on the "long" side of the Chicago stock market yesterday as call money rates eased from 8 to 7 per cent and as indications showed that there would be no increase in the brokers' loan figures.

The market sponsors of Auburn Automobile again took that stock in hand preliminary to the issuance of a six months' earnings statement due tomorrow and pushed it up 20¼ points, to a new high of 295. The General Spring Bumper and Houdaille-Hershey issues advanced from three to five points each and Allied Motor Industries gained three points. Borg-Warner closed 1⅜ up and Foote Gear climbed two points.

Utility Issue Up.

Middle West Utilities climbed 7¼ points coupled with rumors that directors will meet today to consider an increase of about a dollar a share in the annual dividend rate, to $8. Other utility stocks were also higher, including Central and Southwest Utilities, a subsidary of Middle West, up three points, and Empire Public Service "A," which advanced 1⅛. The latter company reported net earnings of $149,918 for April compared with $124,830 in the same period last year. April of this year was the first month in which the company operated the properties.

Art Metal Works gained 4⅛, and Q. R. S.-De Vry advanced two points. Gardner-Denver was up a point on the announcement of J. W. Gardner, chairman, that directors have authorized the construction of an addition to the company's plant at Quincy, Ill., which will provide 40,000 additional square feet of floor space.

McQuay-Norris was up 4⅜ on small scales in reflection of the approval by stockholders of an increase in the authorized capitalization of from 100,000 to 150,000 no par shares. This was followed by the declaration of a stock dividend of one per cent by the directors and announcement that rights to stockholders to subscribe to new stock at $65 a share on the basis of one new share for each ten held.

Report Sales Gain.

American Yvette, operators of a chain of beauty shops in 38 cities, was not traded in, although the company reported an increase of fourteen per cent in sales for May compared with the same month last year. The figures were $325,000 against $284,859. Sales for five months were $1,366,532, compared with $1,229,664.

The radio shares were mostly dull and moved within a narrow range. Grigsby-Grunow recovered 1¼, as did Ceco and Atlas Stores. Raytheon was up a point.

BANKRUPTCIES.

42177—Joseph Rosenblum, Inc., New York City. Ancillary proceedings. Osborne and Kline, attorneys.

42178—Reliable Sales Builders. Voluntary. Liabilities, $2,777; assets, $551. Lehman and Hogue, attorneys.

42179—Elmer Goldberg, dry goods, 513 S. Cicero-av. Voluntary. No schedules filed. T. B. Janovsky, attorney.

OFFICIAL WEATHER FORECAST.

[illegible]

RUBBER.

NEW YORK, June 13.—(AP)—RUBBER—Futures closed steady; July, 20.70c; September, 21.10c; December, 21.60c. Spot smoked ribbed, 20⅝c.

"WALL STREET and WASHINGTON"
by JOSEPH STAGG LAWRENCE
Princeton University—Author of "Stabilization of Prices"
"Book of the hour", "A vivid analysis of a living issue"
HERE is a conflict of titanic proportions with the Federal Reserve Board and a group of radical senators on one side and the greatest financial district on earth on the other.
The issues in this struggle are the right of Wall Street to be master of its own destiny and the right of the Federal Reserve Board to dictate the course of stock prices and member bank credit practice . . . i.e., arbitrary control of the rediscount rate.
Price $5. Get your copy today from your bookstore or the
Princeton University Press
Princeton, New Jersey

We Solicit Buying and Selling Orders in the Following Securities:

Insurance Stocks

	Bid	Asked
Aetna Cas. & Surety	1,750	1,765
Chicago Fire & Mar.	36	39
Great American Ins.	41	43
Lincoln National Life	128	131
National Union Fire	295	300
Phoenix Insurance	985	995

Chicago Bank Stocks

	Bid	Asked
Central Trust	678	682
Continental Illinois	816	820
First National	863	686
Nat. Bank of Republic	246	249
Northern Trust Co.	855	860
State Bank of Chicago	770	776

New York Bank Stocks

	Bid	Asked
Bank of America	230	235
Bank of Manhattan	850	860
Chase National	975	980
Corn Exchange	185	190
Equitable Trust	648	653
National City	380	385

Real Estate Bonds

	Bid	Asked
Carbon & Car. Bldg. 6s	93	97
Cong. & Sen. The. 6½s	94	97
333 N. Mich. Bldg. 6s	93	97
Engineering Bldg. 6s	..	85
Marbro Theater 6½s	..	85
Martinique Hotel 6½s	..	80
Adams & Franklin 6¼s	93	..
Montague Court 6½s	91	95
1420 L. Shore Drive 6s	91	94
Catholic Inst. Bonds	Wanted	

All Listed and Unlisted Stocks and Bonds Bought, Sold and Quoted.

Industrial Stocks

	Bid	Asked
American Stove	98	102
Buda Company	155	160
H. Channon Co. Com.	13	15
Dodge Mfg. Co. Pref.	31	33
Allied Motors Pref.	..	Mkt.
Southern Sugar Units	90	95
Chi. Daily News Pref.	96	98
Standard Cap & Seal	48	50
Moir Hotel Co. Units	88	92

Public Utility Stocks

	Bid	Asked
Amer. Comm. 7% Pref.	90	93
Asso. Gas Elec. 6% Pr.	95	97
Cen. Ind. Power 7% Pr	92	94
Det. & Can. Tun. Com.	5	6
Instate Pub. S. 6% Pref	92	93
Nat. El. Pow. 7% Pref.	95	97
N. Eng. Pub. Serv. Com	65	70
Tenn. El. Pow. 7% Pref.	104	106
Un. Found. Corp. Com	42	43
W. U. G. & El. 6% Pref.	92	94

New Financing and Underwriting of Stock and Bond Issues Arranged.

ANDERSON, PLOTZ & COMPANY, INC.
120 S. La Salle St.
Chicago, Illinois
Telephone State 0448

Public Utility Bonds

	Bid	Asked
Alabama Power 5s, 1968	99	101
Am. Gas & Pr. 5s, 1953	84	86
Asso. G. & E. 4½s, 1949	89	91
Cen. Gas & El. 6s, 1946	97	99
Cen. Ill. Pb. S. 5s, 1968	94	96
Cities Service 5s, 1958	86	87
Com. Edison 5s, 1953	101	102
Ill. Cen. Trac. 5s, 1933	99	101
Ill. Pow. & Lt. 5s, 1956	92	94
Interstate P. S. 5s, 1956	95	97
Ken. Utilities 5s, 1961	93	95
Mid. West Ut. 5½s, 1930	98	100
Miss. Riv. Pwr. 5s, 1951	98	100
Nat. Elec. Pwr. 5s, 1978	82	85
Nev. Cal. Elec. 5s, 1956	90	92
Nor. State P. 5½s, 1940	97	99
Ohio Pb. Serv. 5s, 1954	96	98
Pa. Gas & El. 5½s, 1955	93	95
P. O. P. & L. 5½s, 1954	100	102
Peo. G. L. & C. 5s, 1976	100	102
Pub. Sv. N. Ill. 5s, 1956	100	101
So. Cities Util. 6s, 1949	98	100
Stand G. & E. 6s, 1935	99	101
Sup. Pw. Ill. 4½s, 1968	86	88
Uni. Pub. Util. 6s, 1947	91	93
W. Un. G. & E. 5s, 1957	97	99
Wisc. Elec. Pr. 5s, 1954	99	100
Wisc. Pub. Sv. 5s, 1942	99	101

All Listed and Unlisted Stocks and Bonds Bought, Sold and Quoted.

EVENING UP IN COTTON

Cotton had enough support yesterday to take the selling by trade hedgers and advance prices and maintain the greater part at the close. Cables from Liverpool were better and offset the effect of favorable weather over most of the belt.

Spot interests claimed that there was a good trade for the season, and reports from Carolina and mill towns were of unusual premiums being paid for cash cotton for near delivery. At the same time eastern reports on trade are not satisfactory.

Futures in Chicago closed 2 to 12 points higher, July leading, and other markets gained 7 to 13 points, New Orleans being the strongest. Spot cotton advanced 10 points to 19.05c in New York and New Orleans, with Galveston 18.95c and Houston 18.90c. Liverpool closed 12 to 13 points higher, with spot sales increased to 10,000 bales. Prices follow:

CHICAGO MARKET.

	High.	Low.	Close.	Prev. close.
July	19.02	18.85	18.95	[illegible]
October	18.94	18.80	18.87	[illegible]
December	19.06	18.95	18.95	[illegible]
January	19.02	18.95	19.02	[illegible]
March	19.08	19.08	19.08	[illegible]

NEW ORLEANS MARKET.

	High.	Low.	Close.	Prev. close.
May	18.89	18.76	18.83	18.70
July	18.85	18.72	18.79	18.67
October	18.98	18.84	18.91	18.79
December	19.01	18.93	18.93	18.79
January	19.12	19.02	19.04	18.84

NEW YORK MARKET.

	High.	Low.	Close.	Prev. close.
July	18.78	18.62	18.70	18.59
October	18.97	18.87	18.88	18.76
December	19.10	18.99	19.03	18.92
January	19.09	19.01	19.03	18.94
March	19.22	19.15	19.20	19.08
May	19.33	19.26	19.26	19.21

CHARCOAL IRON COMPANY OF AMERICA
NOTICE OF DISTRIBUTION
FIRST MORTGAGE TEN YEAR 8% GOLD BONDS DUE NOVEMBER 1, 1931.
Notice is hereby given pursuant to Decree of Foreclosure entered May 8, 1928, as amended and supplemented by Orders dated April 2, 1929, and April 9, 1929, respectively, in the cause entitled "Bankers Trust Company et al. Plaintiffs, vs. Charcoal Iron Company of America, Defendant, Consolidated Cause in Equity No. 332," pending in the United States District Court for the Western District of Michigan, Northern Division, and pursuant to Order of Confirmation and Distribution dated May 17, 1929, duly entered in said cause, that the net proceeds of the mortgaged properties heretofore sold by the undersigned as Special Master, pursuant to said decree as amended, will be distributed as follows:
Upon each $1,000 bond outstanding, the sum of $161.04, and upon the November 1, 1925, coupon annexed to said bond, the sum of $50.70.
Upon each $500 bond outstanding, the sum of $80.52, and upon the November 1, 1925, coupon annexed to said bond, the sum of $25.35.
Payment to bondholders of their respective distributive shares will be made on or after June 16, 1929, upon presentation on or after that date of such bonds with the November 1, 1925 and subsequent coupons annexed, at the Corporate Trust Department, Bankers Trust Company, No. 16 Wall Street, New York City, for a notation of such payment upon the bonds and cancellation of the November 1, 1925, coupons. Proper ownership certificates must be submitted in connection with the payment of interest on such coupons.
ANDREW H. GREEN, JR.
Dated June 14, 1929. Special Master.

Midland Utilities Company
Notice of Dividends
The Board of Directors of the Midland Utilities Company has declared the following regular quarterly dividends:
One and three-quarters per cent (1¾%) on each share of the outstanding seven per cent (7%) Prior Lien Stock.
One and one-half per cent (1½%) on each share of the outstanding six per cent (6%) Prior Lien Stock.

DWINDLING RECEIPTS PRICES

Cattle Clear Recent Adv

Dwindling hog receipts, reports showing products in the prices mostly 10c

Arrivals at 21,000 corresponding and with the local slightly higher week, better grades the opening at the top reached $11.50, aging 177 lbs, cating the scarcity weights.

Five small packers bined total of 5,700 mostly, while large the upturn, result late, with 9,000 still close. Total arrivals markets so far this 000, against 1,168,000, 1,158,000 two years three years ago.

With cattle receipts ising to total around the smallest of the offerings cleared quickly advance. Fancy yearling heifers averaging price list at 15.40

DWINDLING HOG RECEIPTS SEND PRICES HIGHER

Cattle Clear Quickly at Recent Advance.

CHICAGO LIVE STOCK

HOGS.

Receipts, 21,000; shipments, 3,500.

Bulk of sales	$10.80@11.35
Heavy butchers	10.85@11.25
Butchers, 180@250 lbs.	11.20@11.50
Medium weights	11.25@11.40
Heavy and mixed packing	9.95@10.25
Rough and mixed packing	9.55@ 9.95
Light, 160@185 lbs.	11.25@11.50
Selected, 140@150 lbs.	11.25@11.50
Pigs, poor to choice, 50@135 lb	9.35@11.25
Stags, subject to dockage	9.50@10.50

CATTLE.

Receipts, 7,000; shipments, 2,500.

Prime steers, 1,100@1,500 lbs.	$15.00@15.40
Good to choice, 1,045@1,400 lb	14.00@15.25
Poor to choice, 900@1,500 lb.	12.25@15.25
Yearlings, 750@1,000 lbs.	13.50@15.25
Bulk of sales	13.75@14.85
Low grade killing steers	9.25@11.75
Fat cows and heifers	8.50@15.10
Canners and cutters	6.25@ 8.25
Calves, poor to choice	8.00@15.50
Stockers and feeders	9.25@13.65

SHEEP AND LAMBS.

Receipts, 14,000; shipments, 3,000.

Wethers, poor to choice	$ 6.00@ 9.35
Yearlings, poor to choice	8.00@11.75
Ewes, poor to choice	4.00@ 6.75
Western range lambs	13.50@15.75
Native lambs	12.50@15.75
Native lambs, culls	10.00@12.25
Western feeders lambs	12.25@13.50

COMPARATIVE PRICES.

HOGS—Bulk of sales yesterday	$10.80@11.35
One month ago	10.25@10.95
One year ago	9.55@ 9.95
CATTLE—Bulk of sales yesterday	13.75@14.85
One month ago	12.75@14.40
One year ago	13.00@14.50
SHEEP—Western range lambs yesterday	13.50@15.75
One month ago	15.50@17.25
One year ago	15.25@16.60

Dwindling hog receipts, coupled with reports showing a decrease in pork products in the United States, boosted prices mostly 10c further yesterday.

Arrivals at 21,000 were below any corresponding Thursday in 12 years and with the local wholesale market slightly higher than earlier in the week, better grades cleared soon after the opening at the upturn. Practical top reached $11.50, one lot of 42 averaging 177 lbs, bringing $11.55, indicating the scarcity of fancy underweights.

Five small packers bought a combined total of 5,700 at $10.90@11.35 mostly, while larger houses balked at the upturn, resulting in a deadlock late, with 9,000 still in the pens at the close. Total arrivals of hogs at eleven markets so far this month at 1,038,000, against 1,168,000 a year ago, 1,168,000 two years ago and 900,000 three years ago.

With cattle receipts this week promising to total around 40,000, among the smallest of the year, yesterday's offerings cleared quickly at the recent advance. Fancy yearling steers and heifers averaging 995 lbs, topped the prim list at $15.40, with 1,154@1,327 lb averages at $15.25 and 696 lb. yearlings at $14.85.

Cows and heifers ruled weak to lower, grassy stock showing 25@40c loss since earlier in the week. Calves sold at Wednesday's decline. Stockers and feeders were scarce and firm.

Further losses of 15@25c were recorded in the lamb market yesterday when supplies exceeded immediate requirements and only top kinds passed $15.50. One load of closely sorted natives held the peak at $15.75, below any corresponding day in a number of years. About 3,500 good Idaho range lambs brought $15.60@15.65. Yearlings ruled weak to 25c lower, best selling at $12.00, while aged sheep sold steady. Feeder lambs were scarce and unchanged.

PRODUCE MARKETS

Top score standard butter declined [illegible]

NEW YORK BOND TRANSACTIONS

Thursday, June 13, 1929.

Total sales, par value	$ 8,883,000	Year ago	$ 12,674,00[illegible]
Total sales, 1929	1,175,344,000	Previous year	1,567,238,000

UNITED STATES GOVERNMENT WAR LOANS.

Sales in thous.	Issue—	High.	Low.	Last.	Net chge.	Closing—Bid.	Closing—Asked.	Yield.	June 14, 1928.
93	Liberty 3½s, 1932-'47	96.4	96.1	96.4	— .1	96.7	96.10	3.78	100.7
29	Lib 1st cv 4¼s, 1932-'47	98.19	98.18	98.19	+ .3	98.17	98.19	4.36	101.17
98½	Liberty 4th 4¼s, 1933-'38	98.26	98.20	98.26	+ .7	98.24	98.26	4.41	102.1
10	Liberty 4th 4¼s, reg	98.20	98.20	98.20	+ .3	......	......	....	......
9	U S Treas 4¼s, 1947-'52	106.12	106.8	106.12	+ .4	106.14	106.22	3.76	113.22
52	U S Treas 4s, 1944-'54	103.12	103.9	103.12	+ .6	103.10	103.16	3.70	108.22
1	U S Treas 4s, reg	103.8	103.8	103.8	+.20	......	......	....	......
25	U S Treas 3¾s, 1946-'56	100.12	100.12	100.12	+ .4	100.16	100.22	3.70	106.00
25	U S Treas 3⅜s, 1943-'47	96.11	96.11	96.11	— .1	96.10	96.14	3.65	101.31
75	U S Treas 3⅜s, 1940-'43	96.12	96.11	96.12	+ .3	96.10	96.13	3.72	......

Note—Fractions on United States government bonds, including net changes, are quoted in thirty-seconds of 1 per cent.

DOMESTIC.

No. thous.		High.	Low.	Close.
13	do 4½s B '61	97¼	97⅛	97¼
6	N O P S 5s A '52	90	89⅞	90
4	do 5s B 1955	92½	91½	92
2	NOT&M 5s B '45	92	92	92
5	do 4½s 1956	90½	90½	90½
27	NYC&HR 5s 2013	103¼	103⅛	103¼
9	do rfg imp 4½s 2013	97½	97	97½
3	do con 4s 1998	86	86	86
10	do rfg 3½s 1997	77½	77⅛	77⅛
1	do M C c tr 3½s '98	74	74	74
4	NYC&SL 6s s A '31	100⅝	100½	100½
5	do 5½s A 1974	105	104½	105
[illegible]	[illegible]	[illegible]	[illegible]	[illegible]
4	Sou Bell T&T 5s '41	102	101½	102
46	South Pac 4½s '68	90⅝	90½	90⅝
489	do 4½s '69 w war	92¼	91⅝	91⅝
4	do col tr 4s '49	91½	91	91½
24	do rfg 4s '55	89⅞	88⅞	88⅞
3	do S F term 4s '50	88	88	88
40	South Ry 6½s '56	120	119	120
23	do 6s '56	112	112	112
9	do gen 4s '56	86½	86	86¼
1	do 4s StL div '51	86¼	86¼	86¼
3	Std Milling 5½s '45	100¼	100¼	100¼
10	Stand Oil NJ 5s '46	101½	101⅛	101¼
5	St Oil NY deb4½s '51	95	95	95
6	Sug Est Orient 7s '42	70	69⅞	70

No. thous.		High.	Low.	Close.
11	Tenn C&Ccv deb6s '41	101⅛	101⅛	101⅛
6	Tenn El Pw 6s '47	103½	103	103
5	TP MP ter 5½s '64	100⅛	100⅛	100⅛
95	T&P gen&rf 5s C '79	97⅞	96⅞	97⅞
1	do 5s La div '31	99	99	99
1	Third Av rfg 4s '60	57	57	57
8	do adj 5s '60	41½	41½	41½
12	Trumbull Stl 6s '40	101⅛	101⅛	101⅛
5	Un El L & P 5s '32	99⅞	99⅞	99⅞
3	Un Pac 4½s '67	97	96⅞	96⅞
[illegible]	[illegible]	[illegible]	[illegible]	[illegible]

FOREIGN.

No. thous.		High.	Low.	Close.
[illegible]	[illegible]	[illegible]	[illegible]	[illegible]
5	do S F 6s 1948	80½	80½	80½
4	Colom Mt Bk 6½s '47	82½	82½	82½
2	Cologne 6½s '50	93	93	93
43	Cons Agr sf6½sA'57	85¼	84⅝	84⅝
17	Copenhagen 5s '52	95½	95	95
4	do 4½s '53	87	86½	86½
2	Cordoba C 7s '37 ct	94	94	94
2	Cordoba Pr 7s '42	99	99	99
2	Costa Rica 7s '51	92⅝	92½	92⅝
27	Cuba 5½s '53	98⅜	98	98
6	do 4½s '49	93⅞	93⅞	93⅞
1	Cundinama sf6½s'59	81⅛	81⅛	81⅛
4	CzechoslovakR 8s'51	110	110	110
1	do 8s B '52	110⅛	110⅛	110⅛
[illegible]	[illegible]	[illegible]	[illegible]	[illegible]
5	do 6s '29 rcts	99⅝	99⅝	99⅝
15	Tokio City 5s '52	77	76½	76½
12	do 5½s '61	86½	85⅝	86½
47	Tokio E Lt 6s '53	89½	89	89½
2	Ujigawa El P 7s'45	96⅝	96⅝	96⅝
1	UKofGB&I 5½s '29	99¼	99¼	99¼
34	do 5½s '37	102½	102½	102½
4	USSofCopenh 6s '37	98	98	98
1	UnStlW 6½sA'51ww	88⅝	88⅝	88⅝
37	Uruguay 6s '60	97½	97	97½
2	Venetian M Bk 7s'52	90½	90½	90½
21	Vienna s f 6s '52	88¼	87	87¼
12	Warsaw 7s '58	82	81⅞	82
11	Westph U E P 6s'53	84	83⅝	83⅝
2	Yokohama 6s '61	92⅝	92⅝	92⅝

METALS.

NEW YORK, June 13.—(AP)—STEEL—Unchanged. COPPER—Steady; electrolytic spot and futures, 18c. IRON—Steady, unchanged. TIN—Easy; spot, $43.62; future, $44.25@44.50. LEAD—Steady; spot New York, 7c; East St. Louis, 6.80c. ZINC—Steady; East St. Louis spot and future, 6.60@6.65c. ANTIMONY—8.87c.

LONDON, June 13.—(AP)—COPPER—Standard spot, £76; future, £74 12s 6d; electrolytic, spot, £84 5s; future, £84 15s. TIN—Spot, £198; future, £201 2s 6d. LEAD—Spot, £23 10s; future, £23 6d. ZINC—Spot, £26 2s 6d; future, £26.

ST. LOUIS, Mo., June 13.—[Special.]—LEAD—Steady at 6.80c. ZINC—Slab firm at 6.60c.

OUTSIDE PRODUCE.

NEW YORK, June 13.—(AP)—BUTTER—Firm; receipts, 13,692 tubs. Creamery, higher than extra, 44½@45c; extra [92 score], 44c; first [88 to 91 score], 41½@43½c. CHEESE—Steady; receipts, 211,433 rounds. EGGS—Steady; receipts, 33,514 crates. All grades unchanged. POULTRY—Dressed easy; fowls, fresh, 25@34c.

General Spring Bumper Corporation

To the Stockholders of General Spring Bumper Corporation:

Representatives of your Company and of Houdaille-Hershey Corporation, a Michigan corporation, of Detroit, Michigan, have developed a plan of combining the business of the two companies.

It is proposed under this plan that the combination of the businesses of these companies be accomplished through the exchange of stock.

Under the Plan the holders of the capital stock of your Company will receive stock of Houdaille-Hershey Corporation as follows:

CLASS A STOCK:

The holder of each share of Class A Stock of your Company will be entitled to receive one share of Class A Stock of Houdaille-Hershey Corporation.

CLASS B STOCK:

The holder of each share of Class B stock of your Company will be entitled to receive one share of Class B Stock of Houdaille-Hershey Corporation.

Your Board of Directors, after careful consideration of the Plan, has unanimously recommended to the stockholders of your Company that the Plan be accepted.

Delivery of Houdaille-Hershey Corporation Stock in consummation of the exchange proposed will be made as soon as practicable after the requirements of the Plan have been met.

At the request of the Board of Directors of both companies, Messrs. Claire L. Barnes, Courtenay D. Allington, Paul H. Davis, Charles Getler, Melvin B. Ericson and Melville C. Mason are serving as a Committee to receive deposits of stock under the Plan and they have caused to be prepared a "Plan and Agreement under which such deposits may be made.

Stockholders should forward their stock certificates, together with Letter of Transmittal, either to Detroit and Security Trust Company, Detroit, Michigan, or Central Trust Company of Illinois, Chicago, Illinois, or Bankers Trust Company, New York, N. Y., which have been named as Depositaries for the exchange proposed by the Committee. Deposited stock certificates must be duly endorsed in blank for transfer or accompanied by duly executed stock powers. Transfer tax stamps need not be attached. Upon deposit of stock the Depositary with whom the stock is deposited will issue transferable Certificates of Deposit.

Deposit of stock will constitute assent to the "Plan and Agreement."

If the Plan should fail of consummation because of insufficient deposits of stock or otherwise, the deposited stock will be returned to the Depositors without charge.

The Certificates of Deposit issued upon deposit of stock are listed on the Chicago Stock Exchange and the Detroit Stock Exchange, where they may be traded the same as stock.

Request for additional copies of the "Plan and Agreement," or the Letter of Transmittal, which already have been mailed to stockholders of General Spring Bumper Corporation, should be addressed to the Secretary of the Committee, Melville C. Mason, 2900 Union Trust Building, Detroit, Michigan.

It is important that deposits be made immediately and, as stated above, your Board of Directors recommends that the Plan be accepted and the exchange made.

Dated at Detroit, Michigan, this 12th day of June, 1929.

BY ORDER OF THE BOARD.

MELVILLE C. MASON,
Secretary.

INVESTORS' GUIDE

Inquiries must bear the signature and address of writer. Answers of public interest will be published, those not of general interest will be mailed if stamped, self-addressed envelope is inclosed. Address letters to Investors' Guide. Answers are based upon information which The Tribune believes correct, but beyond care in securing it The Tribune assumes no responsibility.

Friday, June 14, 1929.

[Copyright: 1929: By The Chicago Tribune.]

Allis-Chalmers Manufacturing.

W. T. H.—Allis-Chalmers Manufacturing company showed for the three months ended March 31, 1929, a good gain in sales over the corresponding period of 1928 and a much better relative gain in earnings.

The present management has been trying to develop products for the company on which it could make a higher rate of profit. A very large increase in orders in the first quarter points to further good results.

Orders booked during the three months ended March 31, 1929, amounted to $13,260,192, against $8,370,528 for the first quarter of 1928.

Net profit for the quarter was $1,013,375, against $675,600 for the first quarter of 1928. Earnings on the common were $3.65, against $2.60.

The annual report for 1928 showed sales amounting to $36,294,561, compared with $33,352,252 in 1927.

Net income was $2,933,909, against $3,182,472 in 1927.

Surplus for the year was $1,178,909, against $1,048,460 in 1927.

Earnings in 1928 were equal to $11.28 a share, against $10.02 a share in 1927.

Current assets were $27,480,615 and current liabilities were $5,632,585 at the close of 1928. This left a net working capital of $21,848,030, which compares with $21,241,059 the year before.

Profit and loss surplus as of Dec. 31, 1928, stood at $15,732,510, against $14,553,600 at the close of 1927.

Dividends on the common stock are being paid at the annual rate of $7.00 a share.

The stock is high grade.

Auburn Automobile.

M. E. L., La Crosse, Wis.—Auburn Automobile company reported shipments of 3,032 cars during May, 1929, a new record for any month, and comparing with 2,565 in April, 1929, when the previous record was made, and 1,452 in May, 1928.

Net sales for the quarter ended Feb. 28, 1929, as reported to the New York stock exchange, amounted to $7,478,986, and net pofit was reported to be $526,572. Earnings per share were $3.29.

Net sales for the year ended Nov. 30, 1928, were $16,451,132, against $14,819,972 the year previous.

Net profit was $1,133,458, against $1,278,532 the year before.

Earnings per share were $8.01 on 141,450 shares outstanding, compared with $10.02 on 127,600 shares outstanding the year before.

Earned surplus as of Nov. 30, 1928, was $3,120,483, against $2,543,930 on Nov. 30, 1927.

Current assets of $7,452,679 and current liabilities of $1,118,788 on Nov. 30, 1928, left a net working capital of $6,333,891, which compares with $5,884,161 the year before.

Dividends on the no par common stock are at the annual rate of $4.00 a share.

The stock deserves a fairly good rating at present.

We do not predict the course of the market.

Firestone Cotton Mills.

Miss I. L. M.—Firestone Cotton Mills twenty year sinking fund 5 per cent bonds, due March 1, 1948, are secured by a first mortgage on all of the company's real estate and manufacturing plants in Fall River and New Bedford, Mass.

These bonds are unconditionally guaranteed as to principal, interest and sinking fund by the Firestone Tire and Rubbery company, which owns all of the capital stock of Firestone Cotton Mills.

These bonds are a suitable investment for a business man's funds.

COTTONSEED OIL.

NEW YORK, June 13.—(AP)—COTTONSEED OIL—Market turned comparatively dull with prices moving irregularly lower. Liquidation of July caused easiness in the nearby positions, but the firmness of cotton, lard and hogs helped to sustain the new crop months. Closing prices were 3 points lower to 5 points higher. Sales, 7,600 brls. Prime crude, nominal; prime summer yellow, spot, 9.55c; July closed 9.65c; September, 9.91c; October, 9.96c; December, 10.02c; January, 10.05c.

BUSINESS SESSIONS TODAY

CONVENTIONS.

American Mutual alliance..Edgewater Beach
Work-Richards Bridge Teachers' course .... Edgewater Beach

MEETINGS.

Air Reduction Sales company........Stevens
Central Fabricators' assn........Palmer house
Johns-Manville corporation ....Congress

LUNCHEONS.

Alpha Chi Rho..................Field's grill
Chicago Life Underwriters.............La Salle
Credit bureau ....Morrison
William R. Dee company.............La Salle
Executive Club of Chicago.............Sherman
Hartman Furniture company....Palmer house
Optimist Club of Chicago.............Sherman
Roscoe Woods ....Palmer house

EVENING EVENTS [DINNERS, ETC.].

Chicago Wallpaper club..........Auditorium
Commercial Association of 1858..Bismarck
C. S. Tay, Inc..........................Stevens
Youngstown Sheet and Tube company .... Palmer house

[Compiled by the convention bureau of the Chicago Association of Commerce.]

ARRIVAL OF BUYERS

Buyers may register in this column by telephoning Superior 0100, by mailing in advance notice, or by filling out blanks at their disposal in The Tribune's Public Service Office, 1 South Dearborn street.

KALAMAZOO, Mich. — Gilmore Brothers; Miss Louise Schneider, art needlework; 318 West Adams street [Sherman Brothers company].

LINCOLN, Neb.—Gold & Co.; John Mengshol, piece goods; 318 West Adams street [Sherman Brothers company].

LOS ANGELES, Cal.—Bullock's; Mrs. Chapman, women's dresses; Mrs. Johnson, misses' dresses; 367 West Adams street [Associated Merchandising corporation].

MILWAUKEE, Wis. — Boston Store; Miss Masterson, ready-to-wear; 318 West Adams street [Sherman Brothers company].

NEW YORK—George Borgfeldt company; H. S. Pittman, general merchandise; Hotel Sherman.

SAN FRANCISCO, Cal. — Emporium; Mr. Punchochor, basement merchandise; 367 West Adams street [Associated Merchandising corporation].

SEATTLE, Wash.—Bon Marche; B. N. Brown, general merchandise; Roy McLaren, small wares; Mr. Calhoun, dress goods; 367 West Adams street [Associated Merchandising corporation].

SHEBOYGAN, Wis.—H. C. Prange company; Miss Louise Weitzein, house dresses; 318 West Adams street [Sherman Brothers company].

THE FOLLOWING BUYERS registered at the offices of the Chicago Market associates: Miss L. I. Goff, O. M. Smith & Co., Flint, Mich., art needlework; Mr. Whitson, Whitson Dry Goods company, Rochelle, Ill., ready-to-wear; S. Abraham, Mohamad & Richard company, Seattle, Wash., misses' and women's dresses; Mr. Austin, Austin's, Inc., Waukesha, Wis., house dresses; Miss Tewa, Edward Schuster company, Milwaukee, Wis., house dresses; Miss Nellie Lordaon, Style Shop, Fremont, Mich., house dresses; Mrs. Higgs, B. C. Higgs, Paw Paw, Mich., house dresses; J. M. Marks, Fashion Center, Blair, Neb., house dresses; Mrs. J. S. Hough, Joseph Spies company, Elgin, Ill., house dresses; W. L. Mason, Emrick & Mason, Ottowa, Ill., house dresses; Mrs. L. K. Messerschmidt, Elgin's Variety Store, Elgin, Ill., house dresses; Louis Maltz, Maltz', South Bend, Ind., house dresses; Mrs. Cooper, J. W. Chester company, Sterling, Ill., house dresses.

SUGAR.

NEW YORK, June 13.—(AP)—There was a little more activity in the raw sugar market today and prices advanced 1-32c, with refiners showing more interest and offerings comparatively light. Sales reported included about 42,000 bags of Philippines and 60,000 bags of Cuban to refiners and operators all at 3.49c, delivered. The better tone to the spot market had a steadying influence in raw futures and prices were higher throughout the entire session, closing from 2 to 4 points above the previous close. Approximate sales, 41,400 tons. Prices for the day follow:

	Open.	High.	Low.	close.	Prev. close.
July	1.62	1.65	1.62	1.64	[illegible]
September	1.69	1.73	1.69	1.73	[illegible]
December	1.78	1.81	1.78	1.80	[illegible]
January	1.81	1.83	1.81	1.82	[illegible]
March	1.87	1.89	1.87	1.89	[illegible]
May	1.95	1.97	1.94	1.97	[illegible]

Refined prices were unchanged at 5c for fine granulated.

RAW SILK.

NEW YORK, June 13.—(AP)—SILK—Raw futures closed steady; sales, 530 bales; July, $4.86; September, $4.79; December, $4.79. Open market quotations [60 day basis]: Shanghai steam extra, $4.85; Canton double extra A, 14-16s, $3.75; Japanese crack double extra, $4.95@5.00.

A million dollar Bank—doing SMALL things BIG

WITH
—an outstanding Board
—an efficient Staff
—an ideal Location

this bank is admirably equipped to do the kind of business it is organized to do:

1. *Make personal loans, from $50 to $5,000.*
2. *Accept savings accounts* (3%) *from $1 to $10,000.*
3. *Issue investment certificates* (5%) *from $50 to $5,000.*

Our personal and efficient service to thousands of savers and borrowers makes—A million dollar Bank, doing SMALL things BIG—more truly descriptive of the policy of this bank than ever before.

THE CHICAGO
Morris Plan Bank
105 West Madison Street
Corner Madison & Clark

Personal ($50 to $5,000) Loans and Savings

CAPITAL & SURPLUS $1,400,000.00

Special Assessment 6% Bonds of

Hinsdale — Park Ridge
Lombard — Naperville
Homewood — Western Springs

Maturities 1930 to 1948 inclusive

Price 100 and Interest to yield 6%

(Free from Federal Income Tax)

Descriptive circular upon request

THE NATIONAL REPUBLIC COMPANY

La Salle and Adams Sts., Chicago (GROUND FLOOR)
Telephone State 1400

ESTIMATED CURRENT Earning Power of

COPPER STOCKS

Copies on Request

Frazier Jelke & Co.

Members New York and Chicago Stock Exchanges

112 W. Adams Street

CHICAGO — NEW YORK
Telephone State 2113
Direct Private Wires

BERTLES, RAWLS & DONALDSON
Incorporated

Investments

208 So. La Salle St., Chicago
New York — Detroit

Lawrence Stern and Company

Underwriters of Conservative Investment Securities

231 SO. LA SALLE STREET
CHICAGO

For the Conservative Investor
Municipal Suggestions

Dane County Wis., 4¼'s (Madison)
Due May 1, 1939-1949
Prices to yield 4.35%

Schenectady, N. Y., 4.35's
Due Jan. 1, 1947
Price to yield 4.30%

Cleveland, Ohio, 4¾'s
Due Sept. 1, 1937
Price to yield 4.45%

STONE & WEBSTER AND BLODGET
INCORPORATED
First Nat'l Bank Bldg., Chicago
Telephone Randolph 2700

Commonwealth Utilities Corporation

$6.50 Preferred Stock

(With Common Stock Purchase Warrants)

Price to Yield 6.50%

Send for descriptive circular

Merrill, Lynch & Co.
105 W. Adams St., Chicago

Members: New York, Chicago, Detroit and Cleveland Stock Exchanges

NEW YORK CURB TRANSACTIONS

Thursday, June 13, 1929.
[By Associated Press.]

Bonds, par value $1,510,000
Day's sales, shares 2,420,300

A

	Sales.	High.	Low.	Close.
Acetol Prod	600	3½	3⅜	3½
Acoustic Prod	400	3⅜	3⅜	3⅜
Aeronautical	300	18	18	18
Do war	100	4½	4½	4½
Aero Sup A	100	54	54	54
Do B new	1,400	17⅝	17	17⅝
Aero Underwriter	200	37	36⅝	36⅝
Afga Ansco	400	39⅝	38⅝	38⅝
Ainsworth Mfg	2,000	54⅝	53½	54⅝
Alexander Indust	400	17¼	16	16
Allen Fisher	100	23	23	23
Allied Packers	300	1/16	1/16	1/16
Allied Pow & Lt	500	71½	70	71
Do 1st pfd	500	76½	76½	76½
Allison Drug A	100	2⅝	2⅝	2⅝
Do B	100	1½	1½	1½
Alpha P Cement	300	44	43½	44
Alum Co Am pf	200	107	107	107
Alum Goods	100	30	30	30
Alum Industry	100	38⅛	38⅛	38⅛
Am Arch	100	35¼	35¼	35¼
Am Beverage	100	15	15	15
Am Br Bov B	300	21	20⅞	20⅞
Am Brit Cont	800	15⅝	14¾	15⅝
Am Cities Pw&Lt	3,700	61	59⅝	61
Do B	5,000	43	42¼	43
Am Com Pow A	3,800	23⅝	22½	23
Do B	100	26⅝	26⅝	26⅝
Am Con Oilfield	12,500	1/16	1/16	1/16
Am Cyan B	6,400	48½	46½	48½
Do rights	11,800	9⅝	8⅝	9¼
Am Dept Stores	200	14⅝	14⅝	14⅝
Do pfd	25	85	85	85
Am & Fgn Pw w	3,000	84	81¼	83⅝
Am Gas & El	1,800	174⅝	169½	174⅝
Am Laundry	75	80½	80½	80½
Am Lt & Trac	450	242	238½	242
Am Maracaibo	100	3⅝	3⅝	3⅝
Am Nat Gas	400	118¼	118	118
Am Solv & Chem	200	28½	28⅜	28½
Do ptc pfd	200	44	44	44
Am Superpower	28,000	41	39⅝	40⅝
Do A	2,000	209⅝	205	207½
Am Superpow B	100	202	202	202
Do 1st pfd	100	97	97	97
Do pfd	500	91⅝	91½	91½
Do rts	13,700	½	⅜	½
Anchor Post F	100	32	32	32
Anglo Am Oil	200	14½	14½	14½
Anglo C C Nitra	100	39⅝	39⅝	39⅝
Angus Co pfd A	100	50	50	50
Arcturus R Tube	300	43	42⅝	43
Arizona Pow	2,000	52	50	52
Arizona Globe	1,200	1/16	1/16	1/16
Ark Nat Gas	26,500	9	8⅝	9
Do pfd	100	8¼	8¼	8¼
Do A	5,800	9¼	9¼	9¼
Armstrong Cork	75	68½	68½	68½
Asso Dry & Print	100	16½	16½	16½
Asso El Ind Ltd	58,500	12⅞	12⅝	12⅝
Asso Gas & El	12,000	55½	53½	55
Do deb rts	1,800	7¼	7	7
Do rts new	2,800	1⅛	1⅛	1⅛
Asso Laundries	600	12½	12¼	12½
Atl Coast	500	62½	62½	62½
Asso Rayon pfd	200	72⅛	72⅛	72⅛
Autom Vot Mach	100	10	10	10

CHICAGO·STOCK·TRANSACTIONS

No. thous.		High.	Low.	Close.
1	Sanda Fin Ltd 5s'55	100¼	100¼	100¼
1	Swiss Conf 5½s'29	99⅝	99⅝	99⅝
5	Tiets L 7½s'46 ww	99⅝	99⅝	99⅝
1	Un Elec Serv 7s'56	108	108	108
10	do 7s '56 ww	90⅝	90⅝	90⅝
3	Un Indust 6½s'41	89	88	88

COFFEE.

NEW YORK, June 13.—(AP)—COFFEE—Futures were higher today on covering and trade buying promoted by the steady showing of Brazil and talk of light offerings. No. 7 contracts closed at a net advance of 16 to 22 points. Santos contracts closed firm at a net advance of 14 to 16 points. Sales estimated, Rio contracts, 24,000; Santos, 11,000 bags. Closing quotations—Santos contracts: July, 21.79c; Sept., 20.99c; Dec., 20.15c; Jan., 19.95c; March, 19.52c; May, 19.10c. No 7 prices follow:

	Open.	High.	Low.	Close.	Prev. close.
July	15.30	15.38	15.21	15.38	15.17
Sept.	14.55	14.68	14.50	14.65	14.45
Dec.	13.90	14.08	13.90	14.08	13.86
March	13.52	13.65	13.50	13.65	13.47
May	13.29	13.35	13.21	13.35	13.19

Spot coffee dull. Brazilian port receipts, 37,000; Jundiahy, 19,000 bags.

TO LAUNCH LINER.

The new 34,000 ton turbo electric liner Pennsylvania of the Panama Pacific line will be launched July 10 at the yards of the Newport News Shipbuilding and Drydock company at Newport News, Va.

A Premier Real Estate Bond

$6,500,000
First Mortgage Fee
6% Sinking Fund
Gold Bonds,
Series A

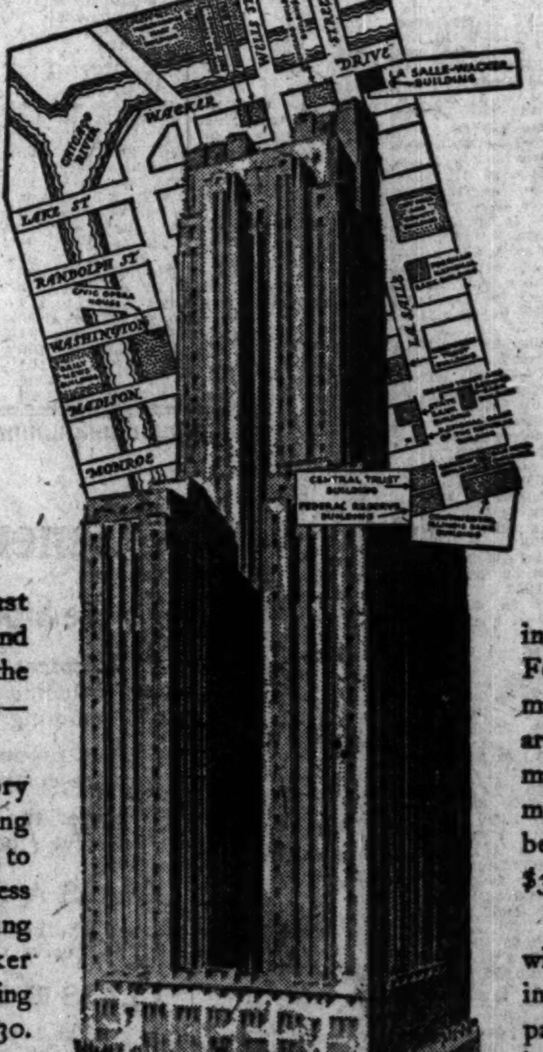

Due June 1, 1954

Denominations
$1,000, $500 and $100

Price 100 and interest

LOCATION: The southeast corner of West Wacker Drive and North La Salle Street, one of the outstanding sites in Chicago—*owned in fee.*

BUILDING: The forty-story fireproof building now being erected on this site is designed to be one of the foremost business structures in Chicago, dominating the central sky line of Wacker Drive. Completion of the building is anticipated about May 1, 1930.

SECURITY: The Series A Bonds will constitute less than a 59% loan, based upon valuations recently made by independent appraisers, according to which the land and building upon completion, will have an aggregate value of $11,136,206 consisting of $4,536,983 as the value of the land, and $6,599,223 as the value of the completed building.

EARNINGS: Net annual earnings before depreciation and Federal taxes, based upon estimates of independent appraisers, are estimated at $841,375, while maximum annual interest requirements of the Series A Bonds to be presently outstanding will be $390,000.

SINKING FUND: The mortgage will contain provision for a sinking fund calculated to retire at par, prior to maturity, the entire issue of $1,500,000 Series B Bonds (subordinated to the lien of but convertible into the Series A Bonds under carefully drawn restrictions) and 38% of the Series A Bonds originally issued, so that at maturity the then outstanding principal amount of Bonds issued under the mortgage will be less than the present value of the land alone.

La Salle-Wacker Building Corporation

The foregoing is based on a letter from Mr. Philip F. W. Peck, President of the La Salle-Wacker Building Corporation. All statements herein are official or are based on information which we regard as reliable and while we do not guarantee them, we ourselves, have relied upon them in the purchase of this security.

A circular more fully descriptive of these bonds will be sent upon request

The Program that does more than Entertain. Tune in the Halsey, Stuart & Co. Program every Thursday Evening. Hear what the Old Counsellor has to say. This program is broadcast over a Coast to Coast network of 40 stations associated with the National Broadcasting Company.

THURSDAY — KYW—9 P.M. (8 P.M. Central Standard Time)

HALSEY, STUART & CO.
INCORPORATED
201 South La Salle Street

CHICAGO — NEW YORK — PHILADELPHIA — DETROIT — CLEVELAND
ST. LOUIS — BOSTON — PITTSBURGH — MILWAUKEE — MINNEAPOLIS

NEW · YORK · STOCK · TRANSACTIONS

Thursday, June 13, 1929.
Sales of shares.......3,151,600
Year ago.......3,665,300

Thursday, June 13, 1929.
Total, 1929.......[illegible]
Previous year.......[illegible]

1929 High	1929 Low	Div. yld. pct.	Bid	Asked	Description	Sales	High	Low	Close	Net chge.
					A					
54¾	38½	...	39½	40	Abitibi Pow & P.	100	39½	39½	39½	....
98	85	5.8	86½	86⅞	Adams Exp pfd.	100	86½	86½	86½	....
104⅝	27	...	36½	37½	Adv Rumely	1,100	37	36	36½+	1
119	40½	...	56	58	Do pfd	200	57	57	57	+ 2
4⅞	2	...	2⅛	2⅜	Ahumada Lead	200	2⅛	2⅛	2⅛+	⅛
142¼	95¼	2.1	139½	140	Air Reduction	6,200	141½	138½	139½—	3
48⅞	37⅛	6.7	42½	42⅝	Airway Elec Appl.	1,100	43½	42½	42½	....
11⅛	4⅞	...	5⅞	6	Ajax Rubber	100	5⅞	5⅞	5⅞	....
10¼	4⅝	...	6⅛	6⅜	Alaska-Juneau	100	6⅛	6⅛	6⅛	....
25	12	...	17	19	Alb P W Paper	600	19	18	18	....
38⅝	27⅞	...	33⅛	33⅜	Alleg Corp	13,100	34⅛	33⅜	33⅛+	⅛
...	...	...	...	...	[illegible]	...	...	...	...	...
62⅞	43	4.6	43½	44	Colum Credit	1,500	44	43½	44	....
105⅞	95⅛	6.4	101	101½	Do 1st pfd	20	101	101	101	....
26	24	7.5	26⅛	26½	Do pfd	150	26⅛	26⅛	26⅛	....
27½	25	7.4	27	28	Do pfd B	150	27	27	27	....
195	131½	2.9	140	145	††Coml Invest Trust	200	139⅜	139⅜	139⅜—	⅛
410	225¼	2.0	395	400	††Coml Solvents	2,700	400	394	399	— 1
218¾	107⅞	1.4	218	218¾	†Comwlth Power	19,500	219	211¼	218¾+	8¾
35⅝	19⅛	...	20⅛	20⅜	Congoleum	4,400	21	20⅛	20⅜—	⅛
1½	⅝	...	⅝	⅞	Conley Tin F stpd.	200	⅝	⅝	⅝—	⅛
96⅛	77⅞	8.6	80⅝	81	Cons Cigars	800	80⅝	80	80⅝—	⅛
96	84	7.5	86⅜	88	Do 6½% pfd w w	100	87	87	87	— 1⅛
30⅝	25	7.7	26	26⅜	Con Film pfd	1,400	26½	25⅛	26⅛	+ 3
119	95½	2.6	117⅛	117⅜	Consolidated Gas	116,300	117½	114	117⅛+	3⅛
...	...	...	...	...	[illegible]	...	...	...	...	...
80⅛	69⅝	7.3	70⅞	73⅞	Int Rys C Am pfd	20	69½	69½	12	— 1
94⅝	78	...	82¼	82½	xInt Tel & Tel.	7,700	82⅞	81⅝	82¼	....
3⅝	2	...	3⅛	3⅛	Do rights	38,800	3⅛	3⅛	3⅛	....
93⅛	69⅛	2.7	71½	73	Interstate Dept.	1,600	73½	71	71	— 1⅛
38⅝	29	3.0	33⅜	33⅝	†Intertype Corp.	100	33	33	33	+ ⅜
69	49⅝	7.8	51⅛	51⅛	Island Creek Coal.	100	51⅛	51⅛	51⅛+	⅛
					J					
162¾	135⅞	2.8	142	145	Jewel Tea	200	144	142	142	+ 1
242⅞	152½	1.7	175¾	176	Johns Manville	16,800	176¾	169	176	+ 7⅝
122¼	118⅛	5.7	118⅝	121⅛	*Jones & Laugh pfd	20	121	121	121	— ⅛
16⅛	6	...	6⅛	7	Jordan Motor Car.	900	6⅞	6⅝	6⅝—	⅛
					K					
98⅝	78	5.8	86⅛	87	Kas City Southern.	1,300	86⅞	86	86⅞+	⅛
92⅝	76	6.1	81½	82½	Kayser J.	300	82	81⅝	81⅝—	⅜
...	...	...	...	...	[illegible]	...	...	...	...	...
...	3.8	53	53½		†Prop Brush	30	42½	42½	42½—	1⅛
	5.6	106⅛	107		Pub Ser E&G 6% p	10	53	53	53	— 1
	3.0	97⅞	98		Public Serv N J.	110,400	98⅞	94⅜	98	+ 3⅝
	5.2	95⅛	96		Do 5% pfd	200	95⅝	95⅛	95⅛	....
	5.8	119	120		Do 7% pfd	100	120	120	120	....
	5.3	149	150		Do 8% pfd	500	149	148¾	149	....
91⅞	78	4.9	81¼	81½	Pullman Inc	1,800	81⅛	80⅝	81¼+	⅛
21⅛	14	...	14⅝	15	Punta A Sugar	400	14⅞	14⅝	14⅝—	⅛
30⅝	23⅞	5.4	28¼	28⅛	Pure Oil	2,400	28⅛	28	28⅛	....
137⅝	109⅝	2.4	124½	125½	Purity Baking	1,200	125⅛	123	125	— ⅛
					R					
114	68¼	...	83⅛	83⅛	Radio Corp	72,800	84	80⅝	83⅛+	1⅝
82⅛	74	...	79⅛	79⅝	Do pfd B	1,300	79⅝	79½	79⅝—	⅛
46⅛	19	...	31⅛	31⅛	Radio Keith Or Ct.	7,400	32	30⅝	30⅝+	⅛
117⅛	101⅛	3.7	106⅝	108⅛	Reading	500	108⅛	106⅛	107⅛—	¼
...	...	...	...	...	[illegible]	...	...	...	...	...
232¼	192¼	2.6	217	220	Woolworth	600	220	218	220	+ 3⅛
94⅛	85	...	87	87⅜	‡Do new w i	11,100	88⅝	85⅝	87⅝+	1⅝
64⅛	43	...	51⅛	52	Worthington Pump	1,600	52⅞	50⅜	51⅛+	⅛
149⅛	109	1.7	119⅝	120	Wright Aero	2,500	120	118⅝	120	+ 3⅛
80⅝	70	4.0	75	76	†† †Wrigley	100	75	75	75	— 1
					Y					
78⅛	61⅞	5.9	69	70	Yale & Towne	200	69⅝	69	69	— 1⅛
51⅛	34⅞	...	38⅝	39	Yellow Truck	3,800	39	38⅝	38⅝+	⅛
138⅛	105	3.7	138⅛	139	Youngstown S & T	4,800	138⅛	134⅝	138⅛+	5⅛
69⅝	52¼	3.3	61	62½	†Youngstn Sp & W	1,600	62½	59⅝	62½+	2⅛

*Ex dividend. †Pays extra dividend. ‡Ex rights. ††Pays stock dividend also. ‡Dividend in stock. ¶Irreg. dividend rate. **Dividend on accul. ‖New rate not announced.

Sales to 10:30, 376,000; to noon, 1,290,400; to 1:30, 1,976,400; to 2:10, 2,333,100. Total sales, 3,151,600.

BUYING WIDENS ON WALL STREET; STOCKS CLIMB

[Continued from page 29, column 8.]

ther tightening of the restrictions is anticipated before that time.

With such an outlook traders were naturally more disposed to venture commitments on a more generous scale. Public utility stocks continued to hold first place in market interest and several of them attained new record levels.

News of the $500,000,000 upstate merger plan under the sponsorship of Morgan interests naturally helped to focus public attention on these shares today. American Water Works was helped also by talk of a possible stock splitup and advanced some seven points to a new all time peak of 140¾, but later lost about half this gain. Commonwealth Power, American Power and Light, Consolidated Gas and Standard Gas and Electric were all in brisk demand and spurted for net gains of from 4 to 9 points.

General Electric, with prospects of big things ahead from the improving outlook in the utilities field, was a spectacular feature and was up 10 points at the close.

Auburn Flashes Up Again.

In the motors division Auburn was again the flashy leader, piling 18 points on top of its spectacular gain of yesterday to the tune of glowing gossip on the rosy earnings which the corporation's books are supposed to show. There was further evidence of the continued accumulation of Chrysler shares by interests said to be newly prominent in the corporation's affairs.

The only noteworthy feature of the oils was Atlantic Refining, which advanced some 3 points. Lago, among the low priced shares of the group, came in for some profitable attention and went ahead sharply as a result of it. Trading in Fleischmann continued on a heavy scale, but selling carried the stock to the minus side toward the last. Stories of the corporation's plans continued to arouse keen interest. The street is now inclined to look for the formation of a new company involving an exchange of stock for Fleischmann and probably one or two other companies. In that way what would amount to a splitup of Fleischmann would be made and the good will value of Fleischmann and other nationally advertised products could be maintained, it is pointed out.

Improved Tone Noted.

It was learned on good authority today that the improved tone noted in the market during the last few sessions reflects in a measure the return to the buying side of several of the larger investment trusts, which until the beginning of the week had been doing very little. The buying is reported being done in a manner least liable to disturb the market generally. Incidentally a good part of the loan calling done earlier in the week is believed to have been for the account of certain of these trusts, which had been utilizing their funds in the call market pending favorable buying opportunities in the security list.

ON FOREIGN BOURSES.

PARIS, June 13.—(AP)—The weekly statement of the Bank of France shows the following changes in francs: Gold increased 6,000,000; sight balances abroad decreased 292,000,000; bills discounted at home increased 925,000,000; bills bought abroad increased 17,000,000; advances decreased 14,000,000; circulation decreased 830,000,000; current accounts decreased 290,000,000. Rate of discount 3½ per cent.

LONDON, June 13. — (AP) — The weekly statement of the Bank of England shows the following changes in pounds: Total reserve decreased 122,000; circulation increased 482,000; bullion increased 360,000; other securities decreased 533,000; public deposits increased 2,070,000; other deposits decreased 9,669,000; notes reserve decreased 209,000; government securities decreased 6,895,000. The proportion of the bank's reserve to liability is 57.97 per cent, compared with 54.25 last week. Rate of discount, 5½ per cent.

BUY DEBENTURES.

The Paramount-Famous-Lasky corporation has purchased an issue of $3,000,000 par value 7 per cent debentures from the Art Cinema corporation. The Art Cinema will use the proceeds of this sale for the liquidation of bank loans and in part for the expansion of motion picture manufacturing.

MONEY AND EXCHANGE

Money in Chicago firm at 6¼@7 per cent on collateral. Commercial paper, 6@6½ per cent, 6@7 per cent over the counter. Bankers' acceptances, 5¼@5½ per cent. Chicago clearings yesterday were $109,700,000, compared with $112,100,000 a week ago, and $124,700,000 a year ago. New York clearings were $1,211,000,000.

NEW YORK MONEY MARKET.

NEW YORK, June 13.—(AP)—Call money easier; high, 8; low, 7; ruling rate, 8; close, 7 per cent. Time loans easier, 30 days, 8¾; 60-90 days, 8¾; 4-6 months, 8¾ per cent. Prime commercial paper, 6 per cent. Bankers' acceptances unchanged. Bar silver, 52⅝c; Mexican dollars, 39⅛c.

FOREIGN EXCHANGE.

Closing foreign exchange in amounts of $25,000 and over between banks as quoted by the Continental Illinois Bank and Trust company:

	June 13.	June 12.	Wk. ago.	Yr. ago.
London—				
Cables	484.88	484.88	485.00	488.28
Checks	484.38	484.38	484.50	487.78
Paris—				
Cables	3.90⅝	3.90⅝	3.91⅛	3.93⅜
Checks	3.90⅝	3.90⅝	3.90⅛	3.93⅜

The following quotations are for checks:

Italy	5.23¾	5.23¾	5.23⅛	5.27
Belgium	13.89	13.89	13.89	13.97
Switzerl'd	19.24	19.24¼	19.25¼	19.28
Holland	40.15	40.16½	40.15	40.37
Denmark	26.64	26.64¼	26.64	26.83
Sweden	26.75¼	26.75¾	26.74¼	26.83
Norway	26.64½	26.64½	26.65¼	26.83½
Spain	14.31	14.30	14.00	16.80
Germany	23.84	23.83¾	23.85⅝	23.93½
Austria	14.10	14.10	14.10	14.13½
Poland	11.24	11.24	11.24	11.40
Greece	1.29¼	1.29¼	1.29	1.31
Roumania	.59⅝	.59⅝	.60	.62½
Jugo Sl.	1.76	1.76	1.76	1.76½
Czecho Sl.	2.96⅛	2.96⅛	2.96	2.97
Finland	2.52	2.52	2.52	2.53
Canada	*8.75	*8.78	*7.34	*1.17
Argentina	41.97	41.90	42.10	42.97
Brazil	11.95	11.90	12.20	12.40
Hongkong	48.25	48.25	48.05	51.05
Shanghai	58.25	56.25	58.00	64.95
Japan	44.20	44.10	44.10	47.50
India	36.35	36.25	36.50	37.00
Chile	12.25	12.25	12.25	12.31
Bulgaria	.73	.73	.73	.73
Singapore	56.63	56.63	56.63	56.75
Hungary	17.45	17.45	17.44	17.50

*Per thousand discount. All other quotations are values in American cents.

DRY GOODS.

NEW YORK, June 13.—(AP)—Cotton goods markets were steady and unchanged, with only limited gray goods interest except at lower prices than mills would consider for July forward deliveries. Print cloths were in largest demand. Some special sheetings were of interest. Fine goods were in slightly better call. Converters generally were doing a substantial business. Spot raw silk prices here and abroad were slightly firmer and the markets very quiet. Silk tweed prints and transparent velvets led in fall showings. Wool georgettes were of interest for fall. Calcutta burlaps were cabled one to two pence lower and futures values here eased 5 to 10 points. Spots were quiet.

CHICAGO CURB EXCHANGE

	Sales.	High.	Low.	Close.	Prev. close.
Am Furn Mar	350	3⅝	3½	3⅝	3⅛
Arrow Aircrft	440	12⅝	12	12⅝	12
Asso G & E A	250	55½	55⅝	55⅝	55
Aviation Corp.	80	17⅝	17⅝	17⅝	17⅝
Can Marconi	350	7⅝	7⅝	7⅝	7⅝
Can Metalcrft	150	1½	1½	1½	1⅛
Canal Constrc.	300	13¼	13	13¼	13⅛
Chi Rivet . M	700	25½	24⅛	25⅛	24⅝
Cities Service	75	28½	28⅛	28⅛	28⅛
Curtiss Flying	250	23⅛	23¼	23⅜	23
De Forest Rad	150	13⅝	13⅝	13⅝	13⅛
Fed Water A.	100	48⅝	48	48	47⅞
Fox Theaters.	200	23⅝	23	23	23
Ford Ltd	150	16¼	16	16	16⅛
Greenebm Inv.	160	45	44⅝	45	44⅝
Grd Rap Met.	160	12	12	12	12
Grd Rap Varn	350	19⅝	18⅞	19	20½
Gen Realty	100	93½	92⅜	93⅛	92⅝
Hall Lamp	100	23½	23⅛	23⅛	23
Harrison's	850	23⅛	22⅞	22⅞	22⅝
Johnson Mot.	200	49	46	49	46
Lazarus	100	35	35	35	35
McWm Dr pfd	10	34⅛	34⅛	34⅛	34⅛
Nehi	100	21⅝	21⅝	21⅝	21
No Am Avia.	600	17⅝	17⅝	17⅝	17⅛
So Un Gas	100	11⅝	11⅝	11⅝	11⅝
Do pfd	100	25½	25½	25½	25⅝
Reliance Mgnt	100	30⅝	20½	30½	31
Roosevelt Fld.	100	11⅝	11⅝	11⅝	11⅛
Stein	100	26⅝	26⅝	26⅝	26⅝
Sheaffer Pen	100	53⅝	53⅝	53⅝	53⅝
Stand Oil Ind	200	55⅝	55⅝	55⅝	55⅛
Stand Oil Kas	100	21⅝	21⅝	21⅝	21⅛
Storkline	50	19	19	19	19⅝
Temple	815	21⅝	21⅛	21⅝	21⅛
Do pfd	25	27⅝	27⅝	27⅝	27
Thermoid	100	20	20	20	20
Walgreen	150	85	84⅝	84⅝	84⅝

Total stock sales, 8,035 shares.

United Gas Company

Rights to subscribe to additional Common Stock upon the basis of one new share for each five outstanding will expire June 24, 1929.

We recommend the purchase of these rights

Traded in on the New York Curb Market

G. E. Barrett & Co.
Incorporated
208 South La Salle St., Chicago
New York Philadelphia Boston Minneapolis San Francisco

We have active markets in

First Nat'l Bank (Chicago)

Central Trust Co. (of Illinois)

Specialists in Bank Stocks

ROGERS AND TRACY, INC.
120 So. LaSalle St. State 4151

INDUSTRIAL EXPANSION

We invite consultation with successful corporations contemplating expansion by means of new financing.

The broad contacts enjoyed by this company in financial circles assure a successful solution of financial problems and a satisfactory market for securities to be offered for sale.

CHARLES J. YOUNG
ROBERT G. BECKER

Young & Becker Co.
Real Estate and Corporate Financing
[illegible] So. LaSalle St. Randolph 5949

We Recommend for Investment

TRUSTEE STANDARD OILSHARES
Yielding 8%
Full Information Upon Request
Franklin 6480

Thomson-Laadt & Company
105 South La Salle Street
"Securities in Class 'D' under Illinois Securities Law—These are Speculative Securities."
These securities are in Class "D," as the Illinois Securities Law makes no specific provisions for the qualification of investment trust securities in any other class.

A diversified list of good stocks results in better balanced investments. Changing conditions alter values, and analyses of holdings are essential in maintaining a proper balance. We shall be pleased to make an analysis of your list, gratis

James L. Cooke & Co.
JAMES L. COOKE
DAVID A. RADENOCH
231 South La Salle Street
CHICAGO
CENtral 8200

Diversification

Back of one investment—An Investment Trust—are companies representing many forms of industrial activity; operating in forty-eight states; their names household words in America.

This investment combines safety, liberal income and possibilities of large future profit, as America grows.

Descriptive circular on request

WALTER FREEMAN & CO.
Investment Securities
111 W. WASHINGTON ST.
RANDOLPH 8140

MRS. THAW WILL LEAVES ESTATE OF FIVE MILLIONS

Forgives Many Debts and Aids Churches, Colleges

Pittsburgh, Pa., June 13.—[Special.]—The Thaw millions were distributed today in the will of Mrs. Mary Copley Thaw. Her four children and the Presbyterian church are named the principal beneficiaries after numerous bequests to relatives, friends, servants, churches, colleges, hospitals, and charity. The aged philanthropist died last week.

The estate is valued at $5,000,000, an estimate regarded as conservative. Mrs. Thaw's first thought in her will was forgiveness for debts. She either canceled entirely or reduced by half all debts owed to her by any relative of her or her late husband, William Thaw. After making numerous charitable bequests which total more than $500,000 Mrs. Thaw divides the residue of her estate into five parts.

One-Fifth to Each of Children.

One-fifth was given to each of her children, Harry K. Thaw, Josiah Copley Thaw, Mrs. Alice Thaw Whitney, and Countess Margaret Carnegie de Perigny. The remaining one-fifth is divided into three parts—one to her church, the Third Presbyterian in this city; one to the Presbyterian Theological seminary at Omaha, Neb., and one to Washington college, in Tennessee, as a memorial to her son, Edward.

Mrs. Thaw says in her will that since 1889 she had been guided by a determination to administer her own estate for the most part of her lifetime "and expected to leave as my residuary estate little more than enough to provide for payment of my debts and such legacies as are designated."

She explained that her five children had received substantial amounts from her husband.

Cancels Most of Harry's Debts.

The first item in the will concerns Harry K. Thaw, for whom thousands of the Thaw fortune were spent during the Stanford White trial. In the item Mrs. Thaw cancels all but $50,000 of any debt owed her by Harry.

To Helen Keller, deaf-mute and blind genius whose pluck Mrs. Thaw admired, the aged philanthropist left $50,000.

PALMERS UNABLE TO MAKE STATE REPAY $100,000

Potter Palmer Jr. and Honore Palmer, whose mother was the social leader of Chicago until her death in 1918, have a refund of $100,000 due them from the state, but the state has refused to pay it, it was admitted yesterday at the office of Attorney General Oscar E. Carlstrom. The case is cited as an example of the way the assembly treats Chicago in revenue matters.

The sum is due as an overcharge on the inheritance tax paid when Mrs. Potter Palmer died, Inheritance Tax Attorney Harry A. Ash explained. The tax was paid ten years ago and after considerable litigation the justness of the claim was recognized by County Judge Edmund K. Jarecki. But the Court of Appeals disallowed the claim, not because it was not valid, it was explained, but in preference of having its payment authorized through legislative appropriation.

However, a bill introduced in the senate during the last session failed to pass.

During the legislative session it was pointed out that Cook county pays 75 per cent of the inheritance tax collected in the entire state, and reference was made to the Palmer estate yesterday by lawyers who declare that the downstate idea of getting as much state revenue as is possible from Chicago is exemplified in the refusal to refund the $100,000.

Abraham Mankowitz, 95, Retired Furniture Man, Dies

Abraham Mankowitz, 95 years old, died yesterday at the home of his daughter, Mrs. Abner J. Bernstein, 816 Independence boulevard. Mr. Mankowitz retired from business 30 years ago, having been in the furniture trade in Kansas City, Mo., for 25 years prior to his coming to Chicago. He was a member of the Congregations of Anshe Kanesses, B'rith Abraham, and Children of Moses. Funeral services will be held at the Congregation Anshe Kanesses Sunday at 10 a. m., and burial will be at the Waldheim cemetery. He is survived by eight sons and two daughters.

LITTLE ORPHAN ANNIE: The Spellbinder

Music Mosaic Brings Elmer Fine Melody

BY ELMER DOUGLASS.

One of the many attractive programs last evening was Alfred Wathall's "Musical Mosaics" from W-G-N, 8 to 8:30. It was a program the titles of which centered around George Washington and colonial days, but I consider that part of it as immaterial. The material thing on a Wathall concert is Wathall's orchestral creations, whether originals or arrangements. It cannot be stressed too strongly that Mr. Wathall's orchestral writings are of very great beauty and very pure as to tone-thought content. Another thing, as we grow in experience the greater is one's appreciation of the peculiar modal color of medieval music, the tone and essence of which Mr. Wathall displays to an unusual degree for a twentieth century composer.

Sping, W-G-N's Thursday evening 8:30 to 9, master of ceremonies, philosopher, aside commentator, and we knoweth not as yet what all, conjured up some first rate orchestral music as a side line, and a one act Wall street tragedy entitled "A Corner on Cotton," which was programmed as the main thing, and which was or was not depending on one's liking for "A Corner on Cotton."

Tourist Quin Ryan took us pretty nearly all over the United States and Canada during his W-G-N 9:30 to 10 travelogue, which was timely and possibly helpful to many, considering that soon many go vacationing.

Marjorie Maxwell, one of Chicago's operatic sopranos, and little Davey Lee, one of the tots in movieland, were on the WLS 10 to 11 program. Miss Maxwell's voice was sweet and just as pleasing as could be in her few, too few numbers. Master Lee wasn't much when it came to singing, but as a radio speaker he's there. Nothing more winsome has come over the air for a long time than his response when Announcer Don Malin asked him to sing "Sonny Boy." "I knew I'd never get away from this place without singing 'Sonny Boy,'" then quickly added, "all right," and sang it as best he could.

Mme. Maria Kurenko, coloratura soprano, sang a number or two on the New York program through KYW, 9:30 to 10.

Charges "Miss Tulsa" Has Sought Other Beauty Prizes

(Picture on back page.)

Tulsa, Okla., June 13.—[Special.]—Charges that Miss Theda Del Rey, "Miss Tulsa 1929," not only appeared in the Galveston pageant of pulchritude as "Miss Houston" in 1927, but that she also has appeared as "Miss Miami" and is a professional beauty, have been made by Lyn Supple, publicity man, who has known Miss Del Rey for several years. Supple, who lives at the Reeder hotel in Tulsa, says Miss Del Rey entered the beauty pageant as Miss Houston under the name of Miss Albert McKallop. He said he knew Miss Del Rey appeared as Miss Miami in a former international contest and in another at Sylvan Beach, Houston.

Mrs. Willys, Mother of Auto Manufacturer, Dies

Canandaigua, N. Y., June 13.—(AP)—Mrs. Lydia M. Willys, 83, mother of John N. Willys, automobile manufacturer of Toledo and New York, died here today.

In the Air Tonight

6:50 to 7:30—Radio Floorwalker. W-G-N [416.4m-720k].
8-8:30—An evening in Paris. NBC System including W-G-N [416.4m-720k].
8-8:30—Dad's Program. W-G-N [416.4m-720k].
9-9:30—Flag Day Program. WLS [345m-870k].
9:30-10—Elcar Motors. W-G-N [416.4m-720k].
9-9:30—The Rookie. W-G-N [416.4m-720k].
10:30-11—Skelodians. NBC system including KYW [294m-1020k].

HOLD FUNERAL SERVICES FOR JOHN B. FERGUS

The body of John B. Fergus lay in state yesterday morning in the funeral chapel at 2118 Lawrence avenue while his friends, including many prominent in civic life, passed by the coffin. Citizens from all walks of life were present to pay tribute to the man who fought for a quarter of a century for a legislative ideal.

Funeral services were held at 4 o'clock in the afternoon from the Rosehill chapel under the auspices of Lafayette chapter, No. 2, R. A. M., and Blair lodge, No. 393, A. F. & A. M. Interment was in Rosehill cemetery.

Mr. Fergus for 25 years was a champion of state reapportionment of legislative representation. He died Tuesday at his home, 527 Roscoe street, at the age of 85 years. He is survived by a widow, Mrs. Louise Loveday Fergus; a daughter, Louise; a son, William; a brother, Benjamin, and sister, Mrs. Frederick P. Hanson.

Funeral of George W. Hill Will Be Held Tomorrow

Funeral services for George William Hill, who was identified with the D. Hill Nursery company of Dundee, Ill., for many years, will be held at the home, 186 Main street, Dundee, tomorrow at 4 p. m. Mr. Hill, who was 50 years old, died Thursday from the effect of a stroke of paralysis suffered almost a year ago. He had recently returned from a vacation in Florida. He is survived by his father, David Grant Hill, head of the nursery concern; his wife, Alice; a daughter, Helen, and three brothers and sisters. Interment will be in the West Dundee cemetery.

Dr. William H. Van Doren Dies; Funeral Tomorrow

Dr. William Huber Van Doren, 743 Waveland avenue, a member of the staffs of the North Chicago and Evangelical Deaconness hospitals, died yesterday morning at the latter institution of heart disease and nephritis of which he had been seriously ill for two weeks. Dr. Van Doren had practiced 20 years in Chicago and was 52 years old. He leaves a widow, Mabel Aultman Van Doren, and a brother, Dr. Raymond Van Doren, East Lynn, Ill. Funeral services will be held tomorrow at 3 p. m. at a chapel at 2701 North Clark street with burial at the Acacia Park cemetery.

Death Depletes Ranks of Civil War Vets' Card Club

Death yesterday ended the card game which for twelve years has been an institution in an old shack at Antioch, Ill., where civil war veterans of the town gathered. Poker and pinochle were the favorites of the old players, who also liked to reminisce about old battles. Solitaire must be the only game from now on for Comrade Addison Felter, the lone survivor. Private Joseph Haycock, 87 years old, Company F, 37th Illinois volunteer infantry, the only other player left, died early yesterday morning.

Rosenberg Mausoleum to Be Dedicated Sunday

Prominent jurists and public officials will participate Sunday afternoon in the dedication of a mausoleum in Waldheim cemetery recently erected as the resting place of the late Michael Rosenberg, sanitary district trustee and Democratic leader who died last year. A group of Jewish clergymen, headed by Rabbi Saul Silver, will conduct a memorial service, with Chief Justice John J. Sullivan of the Criminal court and other associates of Mr. Rosenberg in attendance.

SEIZED ON SIGN RACKET CHARGE; TO FACE COURT

Edward J. Pear, 35 years old, 3840 North Keeler avenue, was arrested last night on orders of City Prosecutor Frank Peska, who said his investigators had exposed Pear as the operator of one of the rackets connected with the city hall. Pear was booked on charges of impersonating a public official and taking money under false pretenses.

Pear apparently had a confederate in the department of gas and electricity, according to Mr. Peska.

Pear learned whenever a new electric sign was erected and demanded "permit fees" from the owner, Peska said. He fleeced hundreds of business men in this way of sums averaging $5 and more, it was charged.

Michigan Woman, Pioneer Newspaper Worker, Dies

Buchanan, Mich., June 13.—[Special.]—Mrs. Ruth Twell, 79, pioneer newspaper worker and daughter of Buchanan's first book dealer, is dead at the home of her son, John Twell, of this city. She was a native of Buchanan, born within a stone's throw of the house where she died, in a log cabin on the banks of McCoy's creek.

Former Cleveland Editor Dies After Long Illness

Cleveland, O., June 13.—(AP)—Charles E. Kennedy, former editor of the Cleveland Plain Dealer and the Cleveland Leader, died in his home here yesterday at the age of 78. Mr. Kennedy also had served on the St. Louis Post-Dispatch and for the last twenty years had been engaged in advertising. His death came after a long illness.

Back Home Excursion

Very Low Fares to the old Home Town

CHICAGO NORTH WESTERN LINE

GOING: Tickets good in coaches on trains leaving Chicago 5:00 p. m. and later, June 21; all trains of June 22; and trains leaving up to 10:30 a. m. June 23.

RETURNING: Good on trains reaching Chicago not later than 9:40 a. m. Monday, June 24.

Special steel coach and chair car train leaves Chicago 6:05 p. m. (Central Standard Time) June 21st and 22nd for Omaha and intermediate points, making same stops and schedules as Corn King Limited. Tickets not good on North Western Limited or Corn King Limited.

Principal points to which excursion tickets are on sale:

ILLINOIS	
De Kalb	$1.50
Dixon	2.45
Rockford	3.00
Sterling	2.75
IOWA	
Cedar Rapids	4.40
Clinton	3.50
Des Moines	8.00
Marshalltown	6.00
Mason City	7.00
Sioux City	10.00
MICHIGAN	
Escanaba	6.30
Ironwood	7.80
Menominee	5.00
Negaunee	7.55
MINNESOTA	
Rochester	$8.25
Winona	6.00
NEBRASKA	
Lincoln	11.50
Omaha	10.00
WISCONSIN	
Appleton	4.00
Ashland	8.50
Eau Claire and Chippewa Falls	6.25
Fond du Lac	3.70
Green Bay	4.00
La Crosse	5.25
Madison	2.25
Marinette	5.00
Neenah-Menasha	4.00
Oconto	4.60
Oshkosh	4.00
Sheboygan	3.45
Wausau	5.45

For complete list of points to which tickets are on sale and detailed information apply to

H. G. Van Winkle, General Agt., Passenger Dept.
148 S. Clark St., Chicago. Phone Dearborn 2121 735

LOW ROUND TRIP FARES

BACK HOME EXCURSION

JUNE 21st-22nd-23rd

via Illinois Central

Omaha, Nebr. $10.00 Sioux City, Ia. $10.00
Sioux Falls, S. D. $10.00

WEST OF CHICAGO

Rockford, Ill.	$3.00	Iowa Falls, Ia.	$6.80
Freeport, Ill.	4.00	Albert Lea, Minn.	7.45
Galena, Ill.	4.10	Webster City, Ia.	8.00
Dubuque, Ia.	4.25	Ft. Dodge, Ia.	8.00
Independence, Ia.	5.50	Rockwell City, Ia.	8.00
Waterloo, Ia.	6.00	Cherokee, Ia.	9.75
Cedar Falls, Ia.	6.00	Denison, Ia.	9.75

Similar fares to intermediate points.

SOUTH OF CHICAGO

Kankakee, Ill.	$1.50	Evansville, Ind.	$5.75
Champaign, Ill.	3.00	Springfield, Ill.	6.00
Mattoon, Ill.	3.50	Carbondale, Ill.	6.00
Gibson City, Ill.	3.50	Benton, Ill.	6.00
Effingham, Ill.	4.00	Eldorado, Ill.	6.00
Clinton, Ill.	4.00	Marion, Ill.	6.00
Decatur, Ill.	5.00	Johnston City, Ill.	6.00
Pana, Ill.	5.00	Anna, Ill.	6.80
Centralia, Ill.	5.00	Metropolis, Ill.	7.35
Du Quoin, Ill.	5.75	Cairo, Ill.	8.00

Similar fares to intermediate points.

Tickets good going on trains Friday afternoon and evening, June 21st, all trains Saturday, the 22nd (except No. 7), also Sunday morning, the 23rd. Good returning to arrive Chicago Monday morning, June 24th.

CHILDREN HALF FARE
Tickets honored in coaches and chair cars. No baggage checked.

Inquire at any through ticket Office or Phone Harrison 7620

ILLINOIS CENTRAL
All-Steel Trains

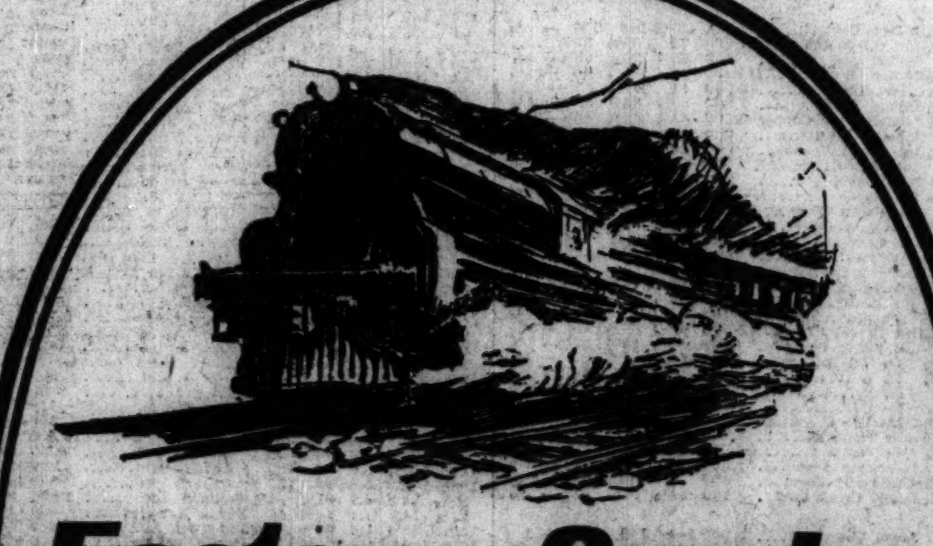

Faster to Omaha

Lv. Chicago *8:00 p. m.
*9:00 o'clock Chicago time
Ar. Omaha 8:10 a. m.

Ride this fast-stepping flyer . . . the famed Denver Limited . . . known as the "Aristocrat of the Rail" . . . That clips more than an hour off the former running time to Omaha . . . and goes to Denver in two hours less time than before.

Reservations—Tickets—Travel Advice

BURLINGTON CITY OFFICE
179 W. Jackson St. Phone Wabash 4600
S. J. OWENS, Gen. Agt., Chicago

Burlington Route

Aching, Swollen Feet

Money Back, Say All Druggists, If Emerald Oil Doesn't Do Away With All Soreness, Swelling and Distress in 24 Hours.

Two or three applications of Moone's Emerald Oil and in fifteen minutes the pain and soreness disappear. A few more applications at regular intervals and the swelling reduces.

And best of all any offensive odor is gone for good—It's a wonderful formula—this combination of essential oils with camphor and other antiseptics so marvelous that every good druggist guarantees Moone's Emerald Oil to end your foot troubles or money back.

WGN
416.4 Meters—720 Kilocycles
The Chicago Tribune Station on the Drake Hotel
Friday, June 14

ROOKIE on the CASUALTY LIST
Pat Barnes' Soldier Boy Wounded at the Front!
9:00

TOM, DICK AND HARRY
Williams Oil-O-Matics
8:30

IT'S A DADS' PROGRAM
Dad's Colorful Career in Music and Monologue
PAT BARNES
Chicago Retail Lumber Dealers' Association
8:00

TOMORROW!
American Derby
QUIN RYAN

DETAILS OF TODAY'S W-G-N PROGRAM

Friday, June 14
Chicago Daylight Saving Time

DAYTIME

9 to 10—Digest of the Day's News.
10 to 10:15—W-G-N String Trio.
10:15 to 10:30—Home Management.
10:30 to 10:45—Apex Laboratories.
10:45 to 11—Reading Class.
11 to 12—Garden Bulletin; Morning Musicale: Happy Hank.
12 to 12:30—Weather Forecast; Walter Pontius, tenor.
12:30 to 12:40—Children's Stories.
12:40 to 2:30—Luncheon Concert; Drake Concert Ensemble; Blackstone String Quintet.
2:30 to 3—Women's Club: John Vennema; John Stamford, tenor.
3 to 5—Teatime Music: Carl Freiberg, baritone; Edna Pearl Wolber, soprano; East and Dumke, comic harmonists; Marlin Hurt, tenor.
5 to 5:30—M. Schulz Co.'s Piano Lesson: Edward Barry.
5:30 to 6—The Book Worm.

EVENING

6 to 6:20—Uncle Quin's Punch and Judy.
6:20 to 6:30—Closing Stock Quotations; Baseball Scores.
6:30 to 6:50—Jack Chapman and His Drake Hotel Dance Orchestra.
6:50 to 7:30—Radio Floorwalker; Weather Forecast.
7:30 to 7:50—Coon-Sanders Nighthawks.
7:50 to 8—Radio Floorwalker.
8 to 8:30—Dads' Program.
8:30 to 9—Williams Oil-O-Matics.
9 to 9:30—The Rookie: Pat Barnes' Own Show.
9:30 to 10—Elcar Motors Program.
10 to 10:10—Tomorrow's Tribune; News of the Day.
10:10 to 10:20—'Way Back When.
10:20 to 10:40—W-G-N Symphony Orchestra; Jean Goldkette and His W-G-N Dance Orchestra; Tom, Dick and Harry, harmonists.
10:40 to 11—Coon-Sanders Nighthawks.
11 to 11:15—Dream Ship.
11:15 to 12—W-G-N Symphony Orchestra; East and Dumke's Pest Club.
12 to 1—Coon-Sanders Nighthawks; Jack Chapman and His Drake Hotel Dance Orchestra; Buddy Fisher and His Fishermen.

Save up your hours! Join the 100 Club. Here are the new members:
1859. Lucille Ballard, Houston, Tex.
1860. Marie Gibbons, Chicago, Ill.
1861. H. H. Graff, Chicago, Ill.

I have listened to W-G-N for 100 hours exclusive of other stations. Please send me a certificate of membership in the 100 Club.

NAME ....
ADDRESS ....

Girls!

Ziegfeld Judges them by Their HAIR!

Flo Ziegfeld, whose "glorification of the American girl" has received international recognition, says:

"I find that sparkling hair—hair that catches the lights of the theatre—is an invaluable addition to feminine beauty. In casting my productions, I always keep this in mind."

They all agree—the connoisseurs of feminine beauty on stage and screen. Hair lustre is *essential*... And now it can be yours. For the pinch of henna in Hennafoam will light those *natural* fires while you enjoy the most luxurious shampoo you've ever experienced. *And it won't change the color a fraction of a shade.*

At all druggists, or we will send generous sample for the price of shipping.

Just write Dept. 614-TR, 511 W. 42nd Street, New York City.

Hennafoam SHAMPOO

Its "soft-spun" cleansing surface is ideal for children

FORT HOWARD BLEACHTEX CREPED TISSUE

WHITE AS SNOW SOFT AS DOWN

BLEACHTEX

HURSEN Funerals

Supreme in America for unmatched elegance, superb automobile equipment, and service. Hursen has fought excessive prices for 20 years. Private suites for families and societies. No charge for chapels in Chicago's 3 finest funeral homes. North, South and West. No matter where you live, phone

Hursen

North—829 Belmont Av. Ph. WELlington 1734
South—1820 S. Michigan Ave. Ph. CALumet 4000
West—2348 W. Madison St. Ph. WESt 8100
Chicago's Independent Funeral Director

No charge is made for use of chapel

63rd and Harvard Tel. Went. 0025

Lain & SON UNDERTAKERS

MAUSOLEUM MONUMENT or HEADSTONE
Erected Anywhere by the Old and Reliable
CHAS. G. BLAKE CO.
Will be correct and durable. Free booklet.
120 S. La Salle St. Central 5573
Shops, 1000 E. 67th St. Fairfax 9876

MONUMENT
Mausoleum *Erected Anywhere*
THE WILLIAM J. BLAKE MONUMENT CO.
Distinctive Designs—Booklet Free
Wm J. Blake, Pres., with 30 yrs. continuous service
55 E. Washington St. Central 2917

DEATH NOTICES

In Memoriam.

FLOWER—Harry J. Flower. In fondest memory of our beloved husband and father, who passed away 15 years ago today, June 14, 1914. WIFE, SON, AND DAUGHTER.

VEIT—Henry Veit. In memory of my beloved husband, who passed away three years ago today, June 14, 1926.
YOUR LOVING WIFE, LEE.

Fraternal Notices.

LAKE VIEW CHAPTER, NO. 149, O. E. S. Elizabeth Hafferkamp, services, Saturday, June 15, 1:30 p. m., at chapel, 3834 Irving Park-blvd.
MABEL CREAMER, Worthy Matron.
BESSIE McMONIES, Secretary.

ABSTEIN—Walter Abstein, June 12, beloved husband of Bessie, brother of Gladys MacFarland. Interment Roundup, Mont.

AYRES—Eugenia Roddin Ayres, beloved wife of Frank S. Ayres. Remains at chapel, 200 E. Erie-st. Funeral services 2 p. m. Saturday at Graceland cemetery chapel.

AMUNDSEN—Cornelius Amundsen, June 12th, age 70 years, late home, 9148 Phillips avenue. Beloved husband of Karen Amundsen, dear father of Mrs. C. Hansen, Carl A., Henry W., Arthur M., John C., Byron C. and Lester O. Amundsen. Eight grandchildren survive. Remains at funeral parlor, 8944 Commercial avenue. Funeral Saturday, 2:30 p. m., at Trinity Lutheran church, 7950 Burnham avenue. Interment Cedar Park cemetery.

BERLIN—Louis Berlin, passed away June 13, aged 46, beloved husband of Yetta, brother of Dr. Benjamin Berlin, Mrs. Celia Wittner, and Mrs. Rose Bleitstein. Member of Universal lodge, A. F. & A. M. Funeral Sunday, June 16, at 10 a. m., from 3125 W. Roosevelt-rd. Interment Waldheim.

BERNHARD—Monro Bernhard, June 12, 1929, husband of Lina and father of Mrs. Margaret Kaplan and Edgar Bernhard. Funeral was held June 13.

BOYCE—William D. Boyce, June 11, beloved husband of Mary Boyce, father of Mrs. James S. Parker, Mrs. Dickinson Bishop, and the late Ben S. Boyce. Services at his residence, Ottawa, Ill., Friday, June 14, at 12 o'clock noon standard time. Burial at Ottawa, Ill.

CARMODY—William J. Carmody, beloved husband of Anna Carmody, nee Jasko, father of Thomas F., son of Catherine and the late William J., brother of Loretta. Funeral Saturday, 9:30 a. m., from 2221 S. Avers-av., to Blessed Sacrament church to Mount Carmel cemetery. Member of Policemen's Benevolent association.

CONNOLLY—Ellen Connolly, beloved wife of the late William Connolly, mother of Lawrence, Mrs. Thomas Caulfield, and Daniel Treharne. Funeral from her daughter's residence, 2440 N. Central Park-av. Notice of time later. For information call Armitage 5417.

DEATH NOTICES

FEHN—Oscar Fehn, June 10, San Francisco, Cal., beloved son of George Fehn, brother of Hulda Fehn.

GOETZ—Minnie Goetz, June 12, [illegible] dearly beloved sister of Lee Goetz, Mrs. William Kramp and the late William Goetz. Funeral Saturday, June 15, [illegible] p. m., from her sister's home, 141 [illegible] av., La Grange, Ill., to St. John's Evangelical Lutheran church, 47th-st. and [illegible] ard-av., La Grange, Ill. Interment Concordia cemetery.

HELBACH—Louise E. Helbach, late residence 8142 Crandon-av., widow of the late [illegible] Helbach, beloved mother of George F. and William A., sister of Henry [illegible]. Funeral notice later. South Shore [illegible].

HERBSTER—Robert C. Herbster, June [illegible], 1929, age 34 years, beloved husband of Josephine, nee Kodett, loving son of [illegible] E. L. Herbster and fond brother of [illegible] G., Elizabeth Scheider, Minnie [illegible] becker, Carrie Brand, Elsie Roll, George, Helen Gebhardt, Wilbur, and [illegible] est. Funeral Saturday, June 15, at 2 p. m., from chapel, 4542 [illegible] Lutheran Memorial church, [illegible] Campbell-av.; then to Ridgewood.

KAMACHER—Abraham P. Kamacher, formerly of Chicago, suddenly at his home in Kilbourn, Wis., on Sunday morning, June 9. He leaves his widow, [illegible] nee Breg, and brother Charles. Funeral from the residence on Tuesday at 2 p. m. Interment at Spring Hill cemetery, [illegible].

LEVIN—Minnie Levin, nee Stone, wife of Sidney N. Levin, daughter of Lee [illegible] and the late Lena Stone, sister of [illegible] Stone, June 8. Interment Waldheim June 10.

LEWIS—Carlton A. Lewis, June 12th, 1929, late of 105 E. Delaware place, dearly beloved husband of Jane, son of Mr. and Mrs. W. C. Lewis of Bay City, Mich. Funeral Friday, June 14, at 2 p. m., from chapel, 929 Belmont avenue.

LUEKE—Augusta Lueke, beloved wife of William Lueke, mother of Mrs. [illegible] Gerst, Mrs. Charles Stejskal, Mrs. [illegible] mund Brunette, Flora, Lillian, Charles and William Lueke. Funeral Saturday, June 15, at 1:30 p. m., from her late residence, 1401 Winona-st. Interment Memorial Park.

LYON—Edward A. Lyon, June 13, 1929, beloved husband of the late Etta A. Lyon, fond father of Edward A., Eugene A. and Carl E. Funeral Saturday, June 15, [illegible] p. m., from home of son, 839 North [illegible] av., Oak Park. Burial at Forest Home.

MANN—See Mankowitz death notice.

MANCIN—Mary Mancin, June 12, 1929, beloved wife of Albert J., nee Sheriff, mother of Marie, fond daughter of Mrs. Carolina Sheriff, sister of Mrs. A. Grillo, [illegible] J. Boffa and Mike Sheriff. Funeral from residence, 2019 W. Harrison-st., Saturday, June 15 at 9:30 a. m., to Our Lady of Pompeii church, where requiem high mass will be celebrated. Autos to Mount Carmel cemetery. Seeley 0954.

MANKOWITZ—Abraham Mankowitz passed away Thursday, June 13, at the age of 95 years, at the home of his daughter, Mrs. Abner J. Bernstein, 816 Independence blvd., beloved husband of the late [illegible], fond father of Samuel Mann, Aaron [illegible], Louis P., David W., Harry E., [illegible] Frank, Mrs. Lillian Wolfson, Mrs. [illegible] Bernstein, grandfather of 23 grandchildren and great-grandfather of one great-grandchild. Funeral Sunday, June 16, at 10 a. m., from Cong. Anshe Kanesses Israel, 3411 Douglas-blvd. Interment Waldheim. Anshe Kanesses Israel. Kindly omit flowers.

MARX—Anna Augusta Marx, June 11, beloved sister of Mrs. Ida Moschenrodt and Mrs. Sophia Kaefer. Services at chapel, 1253-55 N. Clark-st., Friday, June 14, at 2 p. m. Interment Rosehill cemetery.

McLEAN—James N. McLean, beloved husband of Charlotte, fond father of Arthur S. and Norris R. McLean. Funeral Saturday, June 15, at 2 p. m., from late residence, 2606 Sunnyside-av. Interment Rosehill. Member of Lincoln Park lodge, No. 611, A. F. & A. M.

McNULTY—Mary Ellen McNulty, nee Durkin, beloved wife of Michael B. McNulty, fond mother of Thomas Patrick McNulty, fond daughter of Thomas and Anna Durkin, nee Clarke, sister of Patrick and Bridget Durkin, at residence, 6843 S. Loomis-st. Funeral Monday, June 17, at 9 a. m., to St. Brendan's church. Interment Holy Sepulchre.

NASH—Jeane Claire Nash, June 12, aged 6 years, darling daughter of Philip A. and Kathryn Murphy Nash, fond sister of Philip A. Jr. Funeral Saturday, June 15, at 9:30 a. m., from residence, [illegible] Washington-blvd., to St. Thomas Aquinas church. Interment Mount Carmel.

NELSON—Anna K. Nelson, age [illegible] years, fond mother of Mrs. Ada Shriver, [illegible] Mae Defenbaugh and Mrs. Lorena [illegible]. Funeral Saturday, June 15 at 2:30 p. m., from chapel, 1648 W. 63d-st. Interment Oakridge. For information call Prospect 4055.

NICHOLSON—John W. Nicholson, husband of the late Alice, father of Mabel and Frances Campbell and the late Melville. Services at his home, 6443 N. Leavitt-st., Friday, June 14, at 2:30 p. m. Interment Rosehill.

PALMER—David G. Palmer, June 12, 1929, at his residence, 4120 Ellis-av. Born Sept. 1, 1837, father of George S. Palmer. Member of Pleiades lodge, No. 478, A. F. & A. M., Jackson Park chapter, No. 222, R. A. M.; St. Cecelia council, No. 104; Oriental consistory, Medinah temple; [illegible] chapter, No. 737, O. E. S., and U. S. Grant post, No. 28, G. A. R. Remains at chapel, 4227 Cottage Grove-av. Burial at McLean, Ill., Friday.

REPETTO—Antonio Repetto, June 13, beloved husband of Ida Caresa Repetto, father of Clarice Repetto. Funeral Saturday, June 15, at 9:30, from chapel, 1150 N. Clark-st., to Immaculate Conception church. Interment Calvary.

RITTER—Mrs. Carrie Ritter, wife of Charles Ritter, 2009 W. Harrison-st. Funeral services will be held at Rosehill chapel at 3 p. m. Saturday, June 15.

ROBERTS—William J. Roberts, at his residence, 230 W. 71st-st., June 13, beloved husband of Rhoda M., fond father of Lester W. and Herbert P. Roberts, brother of Mrs. Louise E. Shutter and James Roberts. Member of Mizpah lodge, No. 768, A. F. & A. M.; P. H. P. of Delta chapter, No. 191, R. A. M.; P. T. I. M. Temple council, No. 65, R. & S. M.; P. C. Mizpah commandery, No. 73, K. T. and Medinah temple. Funeral service at Garfield Boulevard M. E. church Saturday, 2 p. m. Interment Mount Hope.

RUFFOLO—Joseph Ruffolo, June 11, 1929, beloved husband of Carmela, nee Condes, father of Aida, brother of Beniamino, [illegible] Jasper of Los Angeles, Cal.; Mrs. Ralph Fortino and Mrs. Thomas Ursini, also of Los Angeles, Cal. Funeral from residence, 750 S. Kedvale-av., Saturday, June 15, 9:30 a. m., to Presentation church, where requiem high mass will be celebrated. Autos to Mount Carmel cemetery. Seeley [illegible].

SCHAUSTEN—Henry Albert Schausten, June 11, at Robinson, Ill., dearly beloved son of the late Albert Schausten and Anna Schausten Soarela, nee Krier, [illegible] Jack Soarela, brother of Babe [illegible] and Mrs. Doll Carberry, grandson of Mr. and Mrs. Henry Krier. Funeral Saturday at 9:30 a. m., from residence, 1975 Winona-st., to St. Gregory church and St. Joseph cemetery.

SPIEGELTHAL—Robert Spiegelthal of the Leland hotel, beloved husband of Rose Friedman Spiegelthal, fond father of Edwin, dear brother of Elsa Moeschke of Brooklyn, N. Y. Funeral Thursday, June 13, at 3 p. m., from chapel, 4911 Broadway. Interment Rosehill. New York papers please copy.

TAYLOR—Petra Mathilda Taylor, beloved wife of Orville, fond mother of [illegible] Viola, and Mildred, sister of Mrs. Clara Goodman and Mrs. Hattie Davidson. Funeral Friday, June 14, at 1:30 p. m., from home, 6839 Jeffery-av. Interment Mount Olive.

VAN DOREN—William H. Van Doren, June 13, husband of Mabel Aultman, brother of Dr. Raymond Van Doren. Services at chapel, 2701 N. Clark-st., Saturday, June 15, at 3 p. m. Interment Acacia Park.

WALZ—George F. Walz, beloved husband of Augusta Wangro Walz, father of the late Edward F. Walz, brother of Mrs. L. [illegible] Louis and Ed Walz. Funeral services Saturday, June 15, 1929, at 2:30 p. m., at his late residence, 341 S. Oak Park-av. Interment Graceland.

WEBER—Sister M. Herbert, O. S. F., June 12, beloved daughter of Mrs. E. Weber and the late John Weber, sister of Joseph Weber, and Catherine Stromborn, [illegible] er. Funeral Saturday, 10 a. m., from St. Francis Assisi convent, 1230 Newberry-av., to St. Francis Assisi church, where requiem high mass will be celebrated. Interment Joliet, Ill.

WILLIAMS—George H. Williams, June 11, 1929, age 70, of Hayes hotel, [illegible]. Father of James H. and Louise. Friday, 3:30 p. m., from chapel, [illegible] Place, Aurora. Burial Spring Lake.

CEMETERIES.

FOR SALE—2 GRAVE LOTS, [illegible] able; section 4, opposite mausoleum, [illegible] ridge cemetery. Address O 133, Tribune.

WEST SIDE CEMETERY, 8 GRAVE [illegible] inc. $100. 4 grave lot, $60. [illegible]

Chicago Daily Tribune
THE WORLD'S GREATEST NEWSPAPER

The Tribune's Telephone Number is
Superior 0100

FRIDAY, JUNE 14, 1929.

GASOLINE ALLEY—IT'S A BUSINESS

Reg. U. S. Pat. Off.; Copyright, 1929, by The Chicago Tribune.

THE UNKISSED BRIDE
By BERTA RUCK

SYNOPSIS.

Joy Harrison, living in London and working for Dr. Rex Travers in Harley street, is crushed by a letter from her fiancé, Geoffrey Ford, a well known novelist, asking to be released from the engagement. Preoccupied with her own trouble she fails to notice that Dr. Travers seems troubled, too. Towards the end of the day he tells Joy that he has just lost a great deal of money through an unscrupulous solicitor and he will be forced to give up his house in Harley street.

Dr. Locke, a tenant, tells Rex that he has just been offered a practice with a comfortable villa in the south of France which he cannot take on, and he suggests that he recommend Rex for it. The only hitch to the plan is that they want a married doctor and Rex is a bachelor. To his partner's suggestion that he marry and take up the new post, Rex turns a deaf ear.

Joy, who has been listening to the doctor's colloquy, suddenly sees a method of escape for her and she asks Dr. Travers if he will marry her on a business arrangement. The doctor is stunned by her suggestion and finally asks her why she made it. She tells him that she is badly in need of another job, although her real reason is to have Geoffrey read of her engagement to another man.

The doctor broods over the change his altered circumstances will have on his young nephew and ward, Percival Fitzroy. Finally he decides to take Joy at her word and they enter into an agreement to marry on a strictly business basis. Immediately after the ceremony Rex, Joy and Percival Arthur go to the south of France. Joy enjoys keeping house and Percival Arthur has the time of his life. Joy and Rex become interested in each other.

INSTALLMENT XLI.
THE INEVITABLE MEETING.

Joy took two quick steps to the salon windows behind them. Then her head turned back to the balcony as though drawn by some invisible hand. Joy could not understand why it felt like that. Perhaps Rex Travers' late secretary (the young woman who had dangled her earrings and cooed at the big doctor she found "oo, my dee-ah! one of these magnet men!") might have understood?

"Good-by" Joy tossed the last casual farewell in the direction of this new disconcerting Rex who was all friendly elder-brother—until it came to his eyes.

Yes, until it came to his eyes. . . .

Joy, to give herself an excuse for having looked back, to have something to do with her hands, pushed the silver cigaret box further onto the balcony table.

Rex (who had, after all, to fill his case before he went out) moved back to the table and took that box from her hand. Lifting box and hand together, he uttered a light "Thanks!" bent his head and touched his lips, fleetingly, against the fingers that left the box in his.

Quite a pretty courteous gesture. Men of other nations use it every day and are sometimes surprised at some Englishwoman's involuntary recoil against having her hand kissed, while the Englishwoman is also sometimes surprised at the unflattering mechanical coldness of that salute. For the continental forgets that what from him is purely formal greeting is by the Englishmen she knows made something more personal than a caress; it is an emotional admission.

"But could Rex possibly have meant that?" wondered Joy, fluttering like a caught bird. "Or did he only do it like the count and all these other men abroad?" She felt that the shape of a man's mouth (generously and definitely cut, firm yet warmly velvet in texture) must be left visibly impressed upon her hand even as it still seemed to glow upon her conscious cheek.

Lifting his head again, taking out a cigaret, Rex stepped back. Rex, replying to her last "good-by!" said "so long!"

He all but added another word to that. Practically everybody nowadays uses it in the same friendly meaningless manner, to almost everybody else of their acquaintance. But not this man; here was the one girl in the world

"Joy, d' you suppose fish know, and hate being stared at?"

to whom, for the present, he must not use it. He shut his lips over it. Perhaps he did not know how clearly it appeared in his look? . . . Certainly he did not know that the girl read it; knew, as clearly as if he had uttered it, that in his mind he had said: "So long, darling."

Monaco, absurd toy principality that boasts a palace, with courtyards and sentries in musical comedy uniform, all of which might have come out of the play box of a giant's child, can lay claim to one stately feature.

This is the rocky promontory towering above the Mediterranean and crowned by the high white building of the Oceanic museum which rises as if sheer from those blue waters.

From inland you enter, by a flight of steps and between big glass doors, this looming edifice. You pass through a hall with counters where French girls sell rainbow lined shells and mounted sea horses and strings of coral and cowries from every alien beach. Then you may go through towards the vast salle on the right, which is not unlike rooms in our natural history museum at South Kensington, full of cases of stuffed polar bears, of seal, of sea lion, above which the great skeletons of whales look like ships in building.

Or you may descend to the dimly lit depths on the left, the opaque rooms girdled with the translucent green panel which is the long connected tank of sea water pumped straight in and out from the bay itself, and peopled by every sort of sea creature great and small. Bulky aldermanic turtles were there, with small bald heads thrust out from rotund shells. Shapely fish were to be seen darting like lightning flashes through the gush of bubbles near the top; amorphous fish, dark pulp that palpitated, lazing on the pebbles at the bottom of the tank. Fish that glimmered mysterious as a handful of thin pale silver coins sent spinning down into the cool green, fish vivid as the gleam of red gold hair; fish in shoals, lonely fish, fish patterned like strange snakes, fish all goggling eyes and gaping mouth. A world of fish!

The knot of sightseers trailed past the translucent border to that dark crypt, trailed, paused, trailed on; among them—look!—a slip of a bare headed English schoolboy and a pretty girl in cream color who might have been his sister.

"Joy, d'you suppose fish know, and hate being stared at? Because shouldn't we loathe it if we were walled up behind glass by some sort of whacking great strange giants who blew in to gape at all our doings!" said Percival Arthur, pensively. "Perhaps we do. Perhaps we are."

Then, catching her arm, he dragged her back for another look at some fascinating exotic crabs that sidled over a rock at the bottom of their tank.

And it was then that the inevitable meeting occurred.

It happened that at the top of the tank they saw suddenly, plunging through the freshet of bubbles, the bare arm of a man (himself invisible). The arm gleamed livid, corpselike through the green water. It plunged down; groping; groping. . . .

"How peculiarly horrible that looks!" exclaimed a voice behind Joy. "Of course it's only one of the men shifting stones or something, but doesn't that arm give the effect of belonging to a drowning sailor being dragged under by a siren?"

An English voice; a lazy Oxford voice, a voice that had once sounded through every dream of Joy's.

She wheeled in a flash from staring into that tank, and faced her late lover, Geoffrey Ford.

Geoffrey had brought his mother from Monte Carlo in a taxi here to the museum because it seemed the nearest thing to the cool cave she craved. Those rooms under the hall, he had promised her, would be like going straight into a block of jade green ice.

They had only just entered this cavern of black shadow patterned with translucence when he, hardly believing his ears, caught the startled "O! Not—Geoffrey?" from the girlish figure standing in front of the crabs' tank.

Wavering green light beat upon her face, giving it the look of a face seen under rippling reflections of a Thames backwater.

Who——?

Then he saw. Gayly he swept off his hat and exclaimed: "Hul-lo. I say, what extraordinary luck, meeting you!"

Bound to happen, this meeting. Geoffrey himself had foreseen, expected, wished, even hung about for it. Now that it had come it was, all the same, a bit of a blow between the eyes. He steadied himself by his social sense. "Mums; my dear! Do you see who this is?"

Exclamations and coos from the little woman with him—an effort of girlish frock, much perfume, combating the dark aquarium smells, vivacity, and tinkling laughter that had once intimidated.

"Of course! Joy. . . . I know! Yes, yes. . . . How d'you do. . . . So afraid I've forgotten your new name!"

"Travers."

"Travers, of course. The doctor. Friends told us. . . . Too late to write and congratulate. . . . The great event was terribly sudden, wasn't it?"

"It was rather sudden," agreed Joy Travers, dazed. . . .

"And you live here? Too wonderful to meet you," prattled Geoffrey's mother. Under her fragile hat she glanced up and about, cooing a question that already her son could have answered. "Is your husband with you?"

"No. He was busy this afternoon," murmured Joy, who had hardly yet felt anything but surprise. "Er—This is his nephew."

She then did feel something.

[Copyright: 1929: By Berta Ruck.]

[Continued tomorrow.]

North's Baptists Again to Face Literalist Issue

Methodist Bishop Not to Strike Their Keynote.

Denver, Colo., June 13.—(AP)—On the eve of the Northern Baptists' convention, the threatened breach over the appearance of Bishop Francis J. McConnell of the Methodist church and head of the Federal Council of Churches of Christ in America, on the program, apparently had faded.

Bishop McConnell's name was removed from the program as keynote speaker, and replaced by that of Rev. Avery A. Shaw, president of Dennison university, but Bishop McConnell was to speak to the convention following the address of the Rev. Mr. Shaw.

Bishop McConnell arrived in Denver today, but declined to comment on his removal as keynote speaker or on the charges of "modernism" which led to his removal. Neither would he reveal the subject of the speech he would make to the convention.

A meeting of a group of fundamentalist delegates to the convention was held here this morning, but Bishop McConnell's name was not mentioned during the meeting.

A second battle between modernism and fundamentalism ended with the defeat of Arizona fundamentalists who had waged a fight for the last month with the program committee concerning the convention motto. The Arizona Baptists held that the motto, "We believe in a Christlike world; we know nothing better; we can be satisfied with nothing less," was too "liberalistic."

Despite the protest, it was announced that the motto would be used, and that it also would be the subject of a speech to be delivered Sunday by Dr. A. W. Beavan, president of Colgate university, before the convention.

About 6,000 Baptists had arrived here tonight for the opening of the convention tomorrow.

Two Teachers Dropped.

St. Louis, June 13.—(AP)—Their biblical views were ascribed today as the reasons for dismissal of two Bible professors—one a fundamentalist and the other known as a modernist—from the faculties of two denominational schools in the St. Louis district.

The two professors, whose dismissals were revealed almost simultaneously today, are the Rev. Manfred Manrodt, head of the Bible department of Eden Evangelical Theological seminary here, and Dr. J. W. A. Kinnison, professor of religious education and head of the Bible department of McKendree college of Lebanon, Ill.

Dr. Mandrodt is a self-styled fundamentalist and in a public statement he attributed his ouster to his "conservative" theological viewpoint as opposed to "modernistic" tendencies which he asserted are promulgated by Dean H. R. Niebuhr and other faculty members. He demanded a hearing before the board of directors. Dr. Samuel Press, president of the seminary, said the hearing would be given Monday, but declared the dismissal due to "academic reasons."

Dr. Kinnison's dismissal is ascribed by his friends to his "modernism" as McKendree college is controlled by the southern Illinois conference of the Methodist Episcopal church and many of its students are sons and daughters of Methodist ministers. President Cameron Harmon said the criticism of Dr. Kinnison was directed not to the content of his teaching but to this manner and method of teaching, consisting in a too abrupt challenging of traditional beliefs students bring with them from their homes.

Reveals Rapid Working of New Local Anaesthetic

A demonstration of a local anaesthetic effective from one-half to one-third the time other drugs was made at the annual alumni clinic of the dental school of Northwestern university yesterday. The new anaesthetic, known as ethyocaine borate, has been used effectively on nearly 1,000 patients. The anaesthetic was perfected by H. C. Benedict, assistant professor of chemistry in the dental school, who conducted his experiments for two years.

To Recall War Work.

Reconstruction aids who served during the world war in occupational and physio-therapy will hold a national convention today and tomorrow at the Illinois Women's Athletic club. The program will include business meetings, luncheons, a picnic at Fort Sheridan, and trips to the veterans' hospitals.

The Inquiring Reporter

Every Day He Asks Five Persons, Picked at Random, a Question.

The Tribune will pay $5 for each question accepted for the Inquiring Reporter to ask. Send name and address with your question to "Inquiring Reporter," Chicago Tribune. For today's question Geroy Buckley, care Baskin, 305 West Adams street, was awarded $5.

The Question.

If traveling to the Pacific coast would you use an air rail route?

The Answers.

Irving Charles Adler, 3260 Beach avenue, accountant.—I can foresee the development of travel by air as the great feature of this century. This should persuade everybody to use the air. I think that aeronautics in a short time will brinng a great change in world transportation.

Mrs. Helen Dahl, 2535 West Marquette road, stenographer.—Yes, if I had the money and wasn't too much afraid. I think I would have to have a short trial trip first. I imagine after I once got into the air it would be all right. A trip to the west coast would be quite expensive, but if one had the money and nerve, it would be a great experience.

Samuel Albert, proprietor Calumet Baths, 5437 Woodlawn avenue.—An airplane trip would make better speed, and so is to be preferred over the all rail routes, to say nothing of the novelty. The greater expense in a sense would be reduced by the saving in time and the advantages so gained.

Miss Hazel Bailey, 27 West 109th place, comptometer operator. — For me, I work for a railroad and could get a railroad pass. Something depends upon how much money one has, and I haven't much money. Another thing, some people say it's kind of rocky going in an airplane. Pullman coaches are palaces, tracks are smooth.

Charles Rapp, manager Minnesota Produce company, 5327 West Madison street.—On my trip to Denver I couldn't kick about the service on trains. Train transportation is being improved all the time, time is being cut, road beds are being straightened and improved, the equipment is continually providing greater comfort to the traveler, and the train is the safest method of travel today.

Chicago Painters and Sculptors Exhibiting at Local Galleries

BY ELEANOR JEWETT.

There opened yesterday at the Chicago Galleries, 220 North Michigan avenue, an exhibition of paintings and sculpture by artist members of the Association of Chicago Painters and Sculptors. The effect is one of brilliancy. Each individual contribution is good and some of the canvases have more than usual merit. The first room, in which hang water colors by Roy Collins and little sketches by Tom Barnett, is an appetizing bit of caviar to whet the palate for the larger show.

The Roy Collins water colors are broad and generous in feeling and gracious in color; the Barnett sketches are much in the same mood the one with the other, and he employs similar color schemes for the various woodland scenes. "The Mill Stream" and "Mosque in Algiers" stand out.

In the principal exhibition John F. Stacy gives us a rarely beautiful landscape in "When Apples Fall." Near it is the stunning bird decoration, "Chinese Egrets," by Karl Plath, a beautiful painting in composition and color, the lemon yellow of the fantastic birds in bold relief against the green pine and ruddy cones that by their severity emphasize the luxuriant beauty of the egrets. Near this hang the virile "Quarries" by G. Ames Aldrich, the charming "Road to Town" by Lucie Hartrath, the fine tranquility of a landscape by Peyraud, the distinctive portrait of a lady by Oskar Gross, fine in its flesh tones and color scheme and subtle, restrained arrangement, and the cheery and gay "Reflections" by Ruth Van Sickle Ford.

Frank V. Dudley shows a superb still life; Pauline Palmer submits an exquisite portrait of a young girl in white; Gerald A. Frank has a magnificent composition in "Iris"; Mary H. Wicker contributes a delicate fantasy of boats; James Topping offers a stunning sweep of cloud and sky over a thin rim of the world; R. F. Ingerle shows a fine mountain painting—as does Adolph Heinze—and E. Martin Hennings gives us a glorious burnt-gold page from the southwest. "Faith Steps Forth," by Ingeborg Christensen, is the portrait of an adorable youngster armed with two dolls, and "Cederburg Sunday Morning" by Francis Chapin strikes the loud pedal of modernism with a quick staccato of color and movement that is amusing.

Fund for Slain Police Chief's Widow Now $8,000

The fund being raised for Mrs. Emily Levy, the widow, and five fatherless sons of Berwyn's chief of Police, Charles Levy, who died May 29 from wounds received in a gun fight with gangsters, has reached $8,000. Ald. Hans Thompson, chairman of a committee of three aldermen, so announced yesterday.

AMERICAN FLAG IS 152 YEARS OLD TODAY; CITY WILL CELEBRATE

Today is the 152d birthday of the flag. The occasion will be celebrated throughout Chicago by special drills, pageants and flag raisings by schools and patriotic organizations. In the evening public exercises and a band concert will be held in Lincoln park under the direction of the National and American Flag Day association.

In an official proclamation the mayor has requested that the flag be flown from all public buildings today. Chicago's 4,000 street cars will bear flags and thousands of automobiles will carry red, white and blue emblems through the streets. The official manner for the latter display is one flag to a car, and this carried on the windshield to the right of the driver.

Dr. B. J. Cigrand of Batavia, president of the National and American Flag Day association, will speak at tonight's celebration in Lincoln park. The program will include a reading of Gov. Emmerson's proclamation, patriotic music by the Lundquist military band, and singing by the Marshall Field & Co. chorus.

Among the members of the committee in charge are Mrs. P. B. Hadley, Mrs. M. R. Novak, Mrs. Ophelia L. Blair, Mrs. A. M. Miller, N. E. Gage, Col. R. H. Morse, John R. Thompson Jr., John F. Cuneo, Alexander Fyfe, and A. Z. Halperin.

A national defense conference, under the auspices of the American Legion auxiliary of Illinois, will be held today at the Hotel La Salle.

Col. Marcus B. Stokes, chief of staff of the army 6th corps area, and Maj. F. L. Beals, in charge of the R. O. T. C. of Chicago high schools, will be speakers.

The Chicago Historical society has established a special display for today's celebration in its headquarters at 632 North Dearborn street. Among the exhibits will be flags of 13, 34, 36, and 48 stars, including the oldest service flag extant, made in 1795; a hand made wool flag fired on at Charleston, a flag which covered Lincoln's body, and the first flag raised over the palace at San Juan in the Spanish-American war.

OCEAN STEAMSHIP MOVEMENTS.

Arrived.	At.	From.
Pres. Harding	Cherbourg	New York
Western World	Rio de Janeiro	New York
Berlin	Bremen	New York
Yorck	Vigo	Galveston
Sailed.	**From.**	**To.**
Pres. Wilson	New York	Trieste
United States	New York	Copenhagen
Luetzow	New York	Bremen
Essequibo	New York	Callao
Westphalia	New York	Hamburg
Amer. Trader	New York	London
France	New York	Havre
America	Southampton	New York
Providence	Palermo	New York
Edison	Patras	New York
Ile de France	Plymouth	New York
Oscar II	Oslo	New York
Dresden	Bremen	New York
Pan America	Buenos Aires	New York
Ausonia	London	Montreal

Adults Get Diplomas for School Work; Praised by Officials

While several thousand graduates from the state's major universities and colleges have gone home with their diplomas graduation exercises continue to claim the attention of Chicago colleges, high schools and specialized schools.

An unusual group of graduates was that which received diplomas yesterday at Simpson hall of the Field museum when graduating exercises were held for the adult department of the Chicago Public schools. The list of graduates included mothers and grandmothers who were happy in the completion of their studies. Miss Jane Addams of Hull house, William J. Bogan, superintendent of schools, and Mrs. William S. Hefferan, member of the board of education, spoke to the graduates, praising their zeal.

In the group that finished the three years' course in English, civil government and kindred subjects was Mrs. Marie Walsek, 69, 1454 W. 73d street, whose daughter, Mrs. Frank Tichy, has been her instructor in the Gage park branch of the naturalization schools.

Diplomas were given to 450 students, the largest class in the history of the Oak Park and River Forest Township High school yesterday at the high school field house. At the exercises held by the New Trier township high schools in the Leslie F. Gates memorial auditorium yesterday, 336 received diplomas. At the Evanston High school exercises 305 were graduated in the Beardsley gymnasium.

Tonight De Paul university will confer degrees on 240 students in the college of liberal arts, sciences and law at the university auditorium. Graduates in the Secretarial college, the Loop High school, and De Paul academy will bring the total number of honors to 512. The Rev. Thomas F. Levan, president of the university, will confer the degrees and the Rev. William J. Bergin of the Newman Foundation, University of Illinois will deliver the address.

The commencement program of the Central Y. M. C. A. schools will be held tonight at the Second Presbyterian church, 1929 South Michigan avenue. Degrees, diplomas and certificates will be given to 147 students. Charles H. Judd, director of the school of education, University of Chicago, will deliver the address.

Eixty-three students will be graduated tonight from the Loyola academy at St. Ignatius auditorium, Loyola and Glenwood avenues, and will hear an address by the Rev. John B. Furray, S. J., former president of Loyola university, now on the faculty of St. Mary seminary, Mundelein.

To a pair of Chicago boys, John Doesburg, 6624 Bosworth avenue, and William H. Fetridge, 316 Mayfield street, will be awarded a majority of the honors offered to senior students graduating next Monday from the school of speech of Northwestern university. Doesburg won a Bobb debate prize, first honors in public speaking, and a silver cup for extemporaneous speaking. Fetridge won the Frances E. Willard prize and the Sargent prize for oratory. He was editor of the Purple Parrot, co-author of one of the university vaudeville sketches, and found time to run for alderman in Evanston.

More than 1,400 alumni of Northwestern university are expected to return to the campus today for alumni day. Classes will parade, there will be a luncheon, a beach party and sports during the afternoon, a garden party given by the associate alumni, and the annual dinner of the general association, at the North Shore hotel at 6 p. m., followed by the president's reception.

N. W. Medical Alumni Meet Today and Tomorrow

Several hundred physicians and surgeons will attend the annual alumni meeting of the Northwestern University Medical school today and tomorrow. Medical and surgical clinics are being held at Wesley memorial, St. Luke's, Cook county and the new Passavant hospital in connection with the reunion.

A picnic lunch will be held on McKinlock campus today at noon, followed by inspection of the school buildings. In the afternoon, there will be a general meeting at the John B. Murphy Memorial hospital where subjects of general medical and surgical interest will be discussed. Among the speakers will be Dr. Dean Lewis, Dr. Charles A. Elliott, and Irving S. Cutter, dean of the Northwestern university medical school.

The annual dinner will be held at the Palmer house tomorrow night with Dr. Charles B. Younger, president of the alumni association, presiding.

Science Magic to Feature 100 Story Building

With Many Layers of Roads, Sidewalks.

BY STANLEY JACKSON.
[Chicago Tribune Press Service.]

MONTREAL, Que., June 13.—[Sky]scrapers of the future will be as [high] as one hundred stories, accordi[ng to] Clarence T. Coley, manager o[f the] Equitable building of New [York], speaking here before the annual [con]vention of the National Associati[on of] Building Owners and Managers.

Buildings of the future also [will] plum unprecedented depths, he [said], covering multiple blocks, with streets running underneath th[rough] arched tunnels. He predicted [that] buildings will be served by [double] decked, high speed automobile [streets], double decked sidewalks and s[ub]face passages.

The development of the area [below] the streets is the only way in [which] the building owner may recov[er] space lost through having to se[t back] the superstructure, Mr. Coley [said]. The height will be limited by [the] ficiency limit of the elevators a[nd the] ground area by the distance th[e peo]ple will have to walk to them fr[om the] doors.

Mr. Coley described the v[arious] changes made in the space allow[ances], construction materials, and meth[ods of] operating. People entering the [build]ing will have their shoes au[tomati]cally cleaned of dirt by mean[s of] vacuum cleaners placed beneath [them] on the floor. There will be tw[o ele]vator cabs in each shaft, enter[ed by] ramps going up and down fro[m the] ground floor.

The elevator cars will have sep[arate] entranc and exit doors, so that [load]ing and unloading may be done s[imultaneous]ily, and the cars themselves [will] travel at the rate of 2,000 feet a [min]ute, making stops five or ten [stories] apart.

There will be no operators o[n the] cars, as they will stop only at c[ertain] floors, and the opening and c[losing] of doors will be automatic, contr[olled] by light rays and selenium cells. Pas[sengers] will be counted by light [rays] as they pass the car threshold; [and] when the net result equals th[e car's] capacity, it will automatically [pass] by the next regular stops. The [floor] indicator will be operated by ba[rome]tric pressure.

Meter for Sunburn Science's Latest as Humanity Safeguard

New York, June 13.—(AP)—Cre[ation] of a sunburn meter as a scie[ntific] achievement was announced to[night] to the New York Electrical so[ciety] by Dr. H. C. Rentschler, directo[r of] research for the Westinghouse L[amp] company, and newly elected presi[dent] of that society.

The meter uses a photo-electric cell to make an automatic, written re[cord] and measurement of the presence of ultra-violet rays, the invisible [wave] lengths of light that cause sunbu[rn]. There has been danger, physicians have learned, of overdoing application of violet rays. The danger has be[en] in lack of any sure way of measu[ring] the invisible, but powerful rays. [The] new meter is designed to furnish [a] safeguard.

A slight modification of pre[sent] photo-electric cells is the basis of [the] new meter, the modification is t[he use] of uranium, a rare metal, as the sen[sitized] coating inside the cell. The function of this coating is to react to light by emiting a stream of el[ec]trons—that is, a measurable electric force. The uranium is specially sensitive to the wave lengths of light that cause sunburn, thus, althou[gh] invisible to the eye, they are figu[ra]tively glaring to uranium.

Mme. Yvonne Gall First of Ravinia Stars to Arrive

(Picture on back page.)

Mme. Yvonne Gall, first of the opera stars to arrive for the Ravinia season, reached Chicago yesterday on the Twentieth Century Limited for her third consecutive appearance. She said she never would be married, and then she spoke of the beauties of the north shore, particularly Ravinia, where she works, and Highland Park where she lives. Mme. Gall, who has been with the Opera Comique and the Paris Opera for the last ten years, will make her first appearance a week from Sunday in "Manon."

HOW TO KEEP FROM GROWING OLD

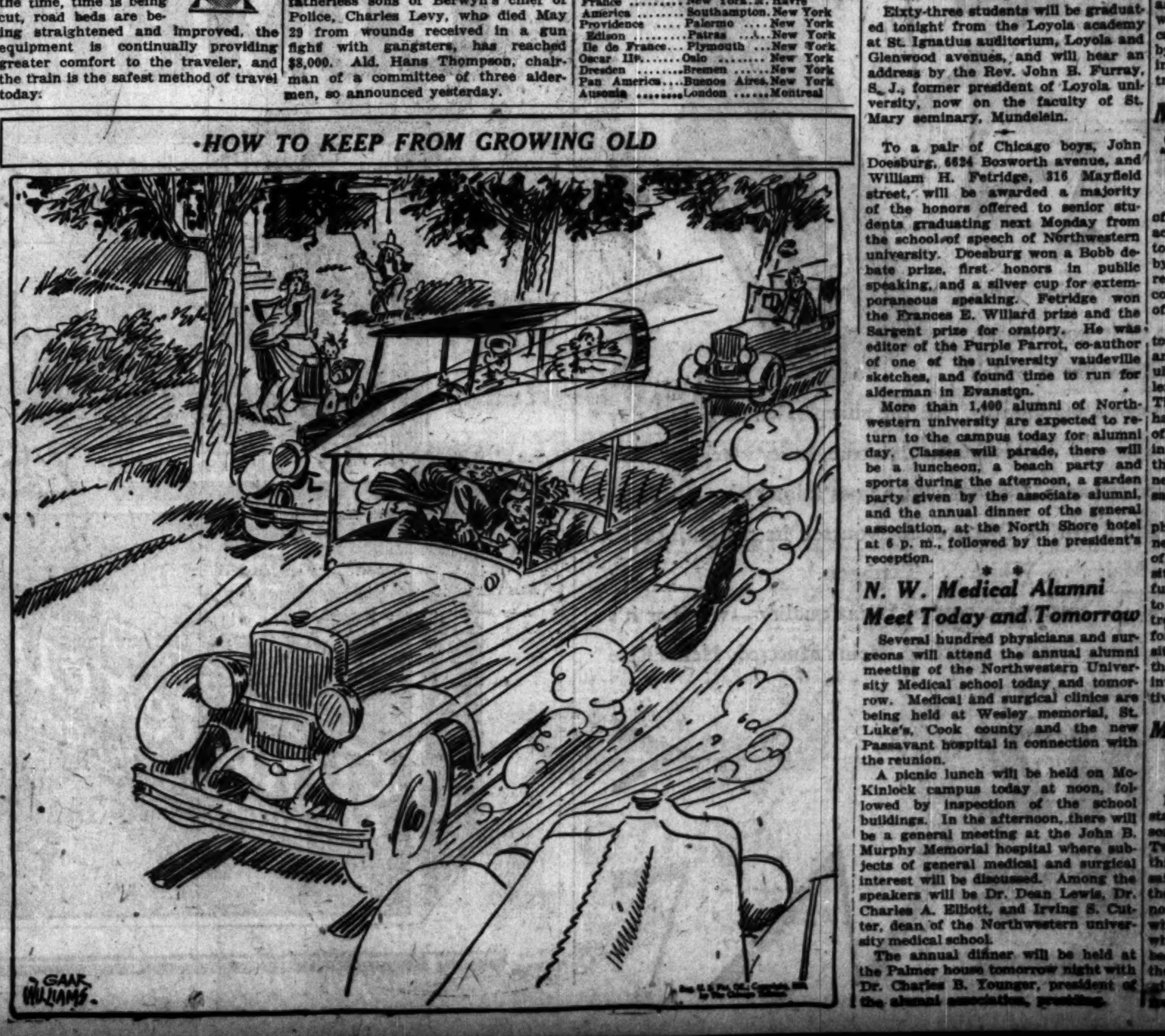

NORWOOD PARK RECORDS SEIZED FOR TRAFFIC QUIZ

Constables Under Fire for Arrest Fees.

BY PUTNEY HAIGHT.

Thousands of motorists whose entire Sundays have been ruined through the practice of Norwood Park township officials of arresting drivers who fail to come to a complete stop at Irving Park boulevard and Harlem avenue may derive a bit of comfort from the news that the state's attorney has decided to investigate this revenue source as well as Niles Center.

Subpoenas duces tecum were issued yesterday and investigators sent to the northwestern community, where they seized the arrest books, notification card stubs, and other records relating to vehicle cases in the conduct of what appears to be a profitable traffic business by Constable Anthony Dolatowski, 4319 North Ottawa street; Justice of the Peace C. A. LaRock, 4218 Overhill avenue, and Constable P. Krueger, 4301 North Ottawa avenue.

Complaints Are Numerous.

Numerous complaints about the actions of the constables and justice have been presented to the state's attorney and the Chicago Motor club for the last several months.

From complainants it was learned that on a pleasant Sunday as many as 100 drivers would be arrested at the highway intersection and herded back to the residence of the justice, where "court" would be held.

A month ago, following specific complaints by victims of arrest, the state's attorney called in Mr. LaRock and quizzed him on the subject. He was permitted to return to the community in his official capacity, but further complaints led the prosecuting office to view the situation with suspicion.

Led Off Concrete Roads.

One of the irritating features of the arrests at Harlem avenue and Irving Park boulevard was that the victims were led off the concrete pavements and compelled to drive over rough, unpaved roadways to the home of the justice for the finishing "touches" in money.

Methods of the two constables at other times than Sundays also were described by complaining victims. They reported that the officers had developed nocturnal tendencies and are in the habit of halting motorists late in the night. This they claimed created an ideal setup for holdup men, who thus would be able to induce motorists to stop "in the name of the law." The complainants asked that it be stopped, and added that "it is not safe to drive at night in Norwood Park."

It was announced by Charles J. Mueller, assistant state's attorney, that the state's attorney's office had determined to probe the doing of all constables in Cook county who are participating in the "soft" enterprise of traffic law enforcement.

"Under the law constables are not entitled to costs assessed in arrests made on sight and if costs are being assessed for the benefit of the constables this office will take the proper steps," he said. "For the purpose of ascertaining if this practice is gaining a new foothold in the county we have instituted an inquiry and investigators will be instructed to check up the cases in which constables have participated."

Uses Match to See if Gas Tank Is Full; Likely to Die

Mattoon, Ill., June 13.—(AP)—Injured in the explosion of his automobile gasoline tank, after he had held a match to the tank to see if it was full, Claude Gorden, Mattoon, was near death at a hospital tonight.

ALDERMEN AGREE TO SPEED UP LAKE FRONT ORDINANCE

Tour Area Affected by Measure.

Members of the council committee on railway terminals, after a tour of the area affected by the proposed lake front ordinance, yesterday agreed that they should hasten action on amendments which await their approval. The amendments already have been approved by the Illinois Central railroad and the south park commissioners, the other parties to the agreement.

"The committee will take action on the amendments before the council adjourns for the summer," said Ald. Edward J. Kaindl [34th], who is chairman. "These improvements are for the progress and development of Chicago and the lake front, and should go forward as speedily as possible."

What Ordinance Provides.

The amended ordinance provides for widening Randolph street east of Michigan boulevard and extending it from the viaduct across the Illinois Central tracks to connect with the proposed Field boulevard. It also calls for the substitution of a viaduct over the railroad's tracks at Roosevelt road for the subway proposed in the 1919 ordinance.

The tunnel provision in the original ordinance provided for street car transportation into Grant park, which was eliminated with the substitution of the viaduct clause. West side aldermen, anxious to obtain this form of transportation for their constituents, were prepared to fight the adoption of the amendments on this ground. During the tour of the lake front the park commissioners and the aldermen informally agreed to favor the tunnel plan of the original ordinance, which is opposed by the transit companies.

Beaubien Court a Problem.

The aldermen also considered the situation at the south end of Beaubien court, which will be cut off by the new Randolph street viaduct. The proposal has been made to double deck the court to meet the viaduct and the matter will be threshed out in the committee, which will meet early next week.

Extension of Wacker drive eastward from Michigan avenue is another problem which the aldermen will take up in connection with the lake front development.

GOVERNOR SIGNS NEW HARBOR BILL; BEGIN PLANNING

Plans for the construction of the long delayed Lake Calumet industrial harbor were discussed yesterday by the council committee on harbors after the aldermen had been informed that Gov. Emmerson had signed the city's harbor bill. A meeting of the committee will be called soon, according to Ald. Guy Guernsey [6th], chairman, to start drafting a new harbor ordinance.

The absence of a special tax clause in the harbor bill makes it necessary for the committee to locate funds with which to finance the initial construction, according to the aldermen. As it is unlikely that the city in its present financial condition can furnish the money, the committee will consider offering an industrial site to a private firm in return for sufficient funds to start the project.

Two railroad companies are considered by the aldermen as likely to finance the initial construction.

White House Denies Secretary Davis Will Quit

Washington, D. C., June 13.—(AP)—Widely published reports that Secretary James J. Davis of the labor department would resign his post within a short time and be succeeded by Edward A. Filene of Boston were denied today at the White House. Mr. Davis, in becoming a member of the Hoover cabinet, agreed to serve for one year to complete activities which he had initiated within the department, it was said at the White House.

Lowly Potato, Humble Radish Are Glorified

Jane Eddington Tells How to Exalt Them.

BY JANE EDDINGTON.

What do delicacies traditional to the season mean to you? If you want to entertain gayly they should mean much. The more of their lore you know, the more likely are they to seem equal to your demands for elegance, dignity and suitability for your party. Society, in its narrow sense, has been defined as power to entertain, and I would define "power to entertain" as consisting in large part of power to serve foods graciously, entertainingly, perfectly, or as nearly so as study, experience and interest can enable one to do.

With strawberries, raspberries, blackberries—the two latter lovely brambles for which there is a real bramble lore—blueberries, cherries, apricots, peaches, plums, lovely melons of princely traditions, mangoes with atmosphere and history no end, green almonds, leaf salads of the choicest, "fines herbes," and all the beautiful year around varnished vegetables, golden fruits like the orange, indispensable ones like the lemon—with all these to use, why should any one be seeking for complicated recipes when they wish to serve their friends gayly, prettily, and in the jolliest way? Nine chances to one they cannot use the recipes when they get them, or make with them what a skilled person may.

Nice Foods a Substitute for Rare.

The bright and gay repast need not be of rare and expensive items, but everything must, from the first to the last, be nice. By nice treatment we can make foods that are so often served in a dull and uninteresting way elegant and highly interesting. There are only so many foods, anyway. With skill we may seem to multiply the variety by ten or even by one hundred. The "how" with foods is of infinite importance to those who would increase their power to entertain.

Potatoes and radishes are extremely everyday items of food. What can we do to exalt them? A radish flower of an order that inspired the remark that it was "a salutation" on the menu, so made that this was a just remark, did not earn this commendation merely because of the carving which had made it a blossom. A radish served plain or carved without having had an intimate visit with the vegetable brush will lack that purity of the rose which it should possess. Thus pure, it is prettier to hold in the fingers, and doubly pretty to nibble because of its infinitely greater wholesomeness.

The brush on a potato which is to be baked or boiled in its skin, in order that it may retain its native sweetness, will often change its complexion from a deep set russet to a decided blonde, And then what a difference there will be in the flavor of the blonde when cooked, all to the great advantage of the eater! A potato that ought to be delicate when encrusted with soil and sordor will, when cooked, be flavored with these undesirable things, and all the nice butter and cream in the world will not restore its loveliness of flavor.

Self-Seasoned Potatoes.

The humble potato, if treated like a pearl of price, is fine enough for anything, and like almost all other vegetables there are ways of cooking or treating it to bring out this fact. One of the ways I have used to show this I cannot guarantee because potatoes are so often evilly treated on their way to our larders. But when you find you have a potato of good flavor, try this: Put a tablespoon per potato of unsalted butter in a deep and heavy bottomed saucepan, lessening the butter as you multiply the number of potatoes. When this is hot, but not hot enough to brown, put in raw potatoes cut in large dice after they have been in water, brushed and rinsed and peeled. Shake the potato in the hot butter, cover the pan and cook over a tiny fire.

In fifteen or twenty minutes a small amount of potato will be cooked tender and the bottom pieces lightly browned. Now taste and find out whether you would not find them agreeable to eat without a bit of salt. Just try it once, at any rate, so that you may see what potato should taste like with no seasonings save butter, a little browning and its own natural salts. The elegant and almost esoteric salts.

Basic Qualities in Foods.

Even if you cannot write a sonnet to asparagus, as some one has, or write of the onion in a poem as Robert Louis Stevenson did, and adequately—his wife knew foods first and manipulations second—nor speak grandiosely of a pear, you can think more and learn more about the qualities of each and every food and how to make the best of these. Thereby you will save money and worry and time. It is, we would say over and over, so often the "how" with a food that gives it elegant and joy bringing qualities or turns it into a drab and uninteresting thing.

TRIBUNE COOK BOOK

BY JANE EDDINGTON.

Sterilizing Dishes.

That order is heaven's first law, and that great order may make our common every day life heavenly is suggested by a pretty echo I have received of the article I wrote on dish washing. What I wrote represented about one-tenth of what I could have written on the subject. This six page echo mentions such items as having different dish cloths for different parts of the work and a number of ways of proceeding that I think are quite universal and I omitted them. A great deal of emphasis is placed in this letter on the order of procedure and the pleasure that comes from it.

On the last page my correspondent begins: "I am ashamed to start another page on so simple a process. It becomes a habit and my maids like it and become more fastidious than their teacher."

Elsewhere she has said how the work could be done in a jiffy when this complete method was followed. Possibly there was a little misunderstanding about why I turned saucepans, in the summer time particularly, over a low flame after they are thoroughly clean. It not only discovers any lack of cleanliness upon them, but insures their safety by cooking any invisible dirt. Boiling water can be no hotter than 212 degrees, while the dish may be heated a good deal hotter than that with safety, and in fact will rarely be destroyed until it is heated to about 1200 degrees. However, there is a very happy medium much below that.

My correspondent mentions one way of getting skillets clean that used always to be followed in the cleaning of iron kettles, and some people have called this the cooking of the dirt off the kettle, or really a rapid form of soaking. In addition to plain water sometimes baking soda is put in to loosen the dirt. She says: "The skillets are on the burner with water in them getting hot—only a brief while this takes. This water is poured off in the sink and the hot skillet takes the warm suds beautifully, if such a word is appropriate here. If the skillet or frying pan is hot and soaked no scouring is needed inside and it keeps smooth unless burned."

In the Journal of the American Medical Association for March 30, page 1130, there is something about "Food Poisoning by Heat Resistant Bacterial Poisons," which ends: "Food poisoning is apparently yet a problem of many intricacies." Poor dish washing in summer may easily and criminally complicate the problem.

ABOUNDING IN VITALITY

here's an energy food-drink . . . that every child should have

Old-fashioned spring tonics have gone completely out of fashion. What the modern doctor recommends—for children and grown-ups alike—is something like Borden's Chocolate Malted Milk. When appetites wilt, a tall glass of this food-drink supplies the necessary energizing nourishment in the most pleasant form imaginable.

There's many a hearty solid food with less real nourishment than this light drink. For Borden's Chocolate Malted Milk is fairly brimming over with healthful nourishment. Packed full of vitamins, too, which are absolutely indispensable to growth and good health. The full-cream-and-cereal nourishment is converted into quick energy for tired little bodies.

No wonder mothers give it to their children on all those occasions when they don't want—or shouldn't eat—too heavy foods.

How youngsters love it! How they wax strong and keep fit through its daily use!

With a package of Borden's Chocolate Malted Milk handy, you can mix up a nourishing drink in a jiffy. Between meals. At bedtime. For picnics and motor trips. For the children's regular meals. Simple and economical.

ADVERTISE IN THE CHICAGO TRIBUNE

ECONOMICAL because it is aged

57

It's really economical to buy Heinz Vinegar . . . because a little of it goes so far.

That's due to the mellow flavor which comes from *aging* in the wood for months. All the sharp rawness goes—day after day the flavor increases and mellows until that true, fruity vinegar flavor, that delightful aroma, are secured. Indeed a little goes a long way—because that little is so piquant and flavorful. Discover for yourself its delightful zest. Four kinds. Cider . . . Malt . . . White . . . Tarragon.

You'll be delighted at the reasonable cost of Heinz quality—whether it's in Heinz Peanut Butter, Heinz Tomato Ketchup, Heinz Mustard, Heinz Rice Flakes—or any of the Heinz 57 Varieties.

HEINZ PURE Vinegars awaken joyous flavors

Wonderful COOKIE COMBINATION SALE

Buy NOW and Save 11¢

This is Your Chance to Buy America's Most Popular Cookie at this Amazingly Low Price

1 box Cape Cod Cookies 4 doz. 48 Cookies

The BIG box Toasterettes 200 in the Box

Regular 50¢ Value

BOTH for 39¢

At ALL Grocers

China Offers a Fascinating Field of Study

Spode Ware Represents England's Best.

BY SALLY LUNN.

Table decoration is an art that comprises all other arts, and, like every other avenue of knowledge, it grows more and more interesting as you learn more about its various aspects. You may prefer to specialize in learning about the history of chinaware, or glass, or linens and lace, and may derive a great deal of satisfaction and enjoyment from concentrating on the history and various types of any of these, or you may like to have a smattering of information about all the component parts of a well decorated table.

Certainly, without some knowledge of the materials with which you are working you can't expect to create a finished product with any significance. The combining of colors harmoniously is a fundamental study that in itself deserves attention, and some knowledge of artistic fundamentals is essential to tasteful arrangement.

Gleaning Facts About China.

Most of us haven't the time to delve into the volumes that have been written on these interesting subjects, but there are countless ways of adding to a meager store of knowledge with an ability to keep your eyes open. The salespeople in china sections of stores, particularly, are usually well versed in the background of their trade and I have found them to be most generous in answering questions. You can learn things by observing store windows, your friends' tables, and the advertisements that come in the mail, and that are so decorative in the periodicals, frequently contain choice nuggets of knowledge.

Knowing even the best known makes of china is a study in itself. Can you recognize Royal Worcester, Minton, or Limoges china, without turning it over to see the mark? I have at hand a most attractive pamphlet sent to its customers by a shop that deals in glass, china, silverware, and the smaller furniture appropriate for wedding gifts. By reading it I have crystallized in my mind the rather nebulous information I possessed about Spode china.

Over a Century Old.

"Josiah Spode the First founded his quaint pottery works at Stoke-on-Trent, England, more than a century and a half ago, and since that time, Spode ware has been the prized possession of kings, princes, and dukes. Fired in the kilns of Staffordshire, Spode is moulded by master potters in whose life stream runs the genius of a long succession of artists. . . . The late King Edward VII. presented the King of Spain with the original 'Chelsea' design in a complete dinner set as his wedding gift . . . the service of the same King Edward and his bride, Queen Alexandra, was a triumph of delicate modelling, intricate jewelling, gilding and elaborate coloring. There were 200 pieces in the set, and no two alike!"

Some of the standard Spode patterns are the Shamrock, whose name refers to the fine emerald green used in the embossed design, and which is delightful for summer home use; the Pink Tower service, with the landscape typical of rural Staffordshire and a gadroon edge originally taken from the silver dinner services used in the homes of the nobility of the Georgian era; and the Sutherland, the original of which was a silver service belonging to the family of the Duke of Sutherland who commissioned Spode to incorporate it in a China service.

CHINA THAT DELIGHTS THE EYE

Pieces of Spode earthenware of the Shamrock and Pink Tower designs are illustrated here. The Pink Tower ware has an ivory toned body and the design in deep rose tones. The Shamrock pattern is popular for informal use, and for the summer home, because of its simplicity and its cool, dainty coloring.

HOUSEHOLD DISCOVERIES

The Tribune will pay $1 each for aids to housekeeping, prize winning ideas to be published each Friday morning on the food page. If you have a unique discovery pass it on to other housewives. Recipes are excluded. Send discoveries in care of Sally Lunn, Chicago Tribune.

I utilize the stout ends of wooden packing boxes by placing strong casters [the kind that are screwed on] at the corners and using them for platforms for storage barrels, boxes, and trunks. It is an easy matter to move heavy things when necessary, and also to keep the floor swept clean.

Mrs. M. R. Z., Glen Ellyn, Ill.

Use half inch wide white elastic as a sash curtain string instead of a curtain rod. It doesn't show, and holds the curtains in place nicely.

J. M. J., Aurora, Ill.

To lengthen the lives of lilacs, put them in a vessel of fresh hot water daily. Mrs. H. R., Chicago.

The detachable spools on which typewriter ribbon is wound may be used to wind narrow ribbon or cord on, and will keep thin materials from becoming wrinkled. The spools may be painted a light color if so desired.

Mrs. J. R., Chicago.

I purchased a large size doughnut cutter for use during the pineapple season. Just slice the pineapple crosswise, and remove both core and peeling with the cutter. Trim out any eyes that may remain and the fruit is ready for service.

Mrs. G. J. C., Chicago.

For dusting the edges on door panels, window sills, picture frames, etc., I just use a dish mop that has been soaked in oil like a floor mop. It is easy to wash and spares your hands from that "dustcloth look."

Mrs. H. R. B., Milwaukee, Wis.

Keep the paper milk bottle tops. Wash and dry them and hang on a string over your kitchen sink. You will find them useful for rubbing cleansing power on stained utensils.

M. C., Chicago.

M'DONALD HOME WITH LUXURIOUS 185 FOOT YACHT

(Picture on back page.)

The Mizpah, said to be the largest yacht afloat on fresh water, lay in the lake off Monroe street last night while its owner, Commander Eugene F. McDonald, arctic explorer and radio manufacturer, piloted visitors over the craft.

The yacht, recently purchased from the estate of James Elverson Jr., Philadelphia publisher, will join Commander Donald B. McMillan's twelfth expedition to the arctic next month.

"I expect to meet Commander McMillan at the Bay of Island the first of July," Mr. McDonald explained. "We'll leave soon afterward for a three month cruise to Baffin Land to explore lakes white man has never seen. Commander MacMillan expects to map the coast of Labrador."

The boat is 185 feet long and has a beam of 27 feet two inches. It is powered by two Winton-Diesel engines.

CALUMET RIVER OVER ITS BANKS; FLOODS HOMES

Canal Board Urged to Provide Relief.

The Grand Calumet river, fed by the swollen waters of Lake Michigan, has overflowed its banks in Calumet City and Burnham driving hundreds of people from their homes and threatening a recurrence of the epidemic of typhoid which, four years ago, claimed 60 lives in the district. S. K. Markham, attorney for Calumet City, yesterday outlined the plight of the south side towns in a plea for relief at a meeting of the board of trustees of the sanitary district.

Sewage Backed Up.

Mr. Markham asked that the sanitary district carry out the terms of an appropriation made six years ago, when the board appropriated $200,000 for the construction of a sewage treatment plant and pumping station at Calumet City.

"The money apparently was diverted into other channels," Mr. Markham said. "After it appeared that the drainage board was not going to fulfill its promise, we built our own pumping station. This plant, however, is not now in commission, and the high water in the river floods our sewers, backing up the sewage into basements of our homes. The situation carries a definite threat of pestilence, and we believe we are entitled to relief from the sanitary district."

Many Homes Abandoned.

Along the banks of the river many homes have been completely abandoned, Mr. Markham declared. The grounds of several country clubs are flooded, and Torrence avenue, from 130th to 138th street, is 18 inches under water.

The situation, according to Edward J. Kelly, chief engineer for the district, reflects to the advantage of Chicago's case in the lake levels controversy being waged in the Supreme court by neighboring states who claim that the drainage canal seriously influences the levels of the great lakes.

MRS. MABEL COREY AND PRINCE REOPEN MONEY NEGOTIATIONS

PARIS, June 13.—[U. P.]—The engagement of Mrs. Mabel Corey Gilman, divorced wife of the Pittsburgh millionaire, and Don Luis of Bourbon, cousin of King Alfonso of Spain, has been endangered but not broken, the Spanish nobleman's mother, Infanta Eulalie, said today.

The Infanta said only one point in the marriage contract now remains to be settled.

"My son is surrounded by several rather unscrupulous persons, including one noblewoman, who until recently pretended to be a good friend of Mrs. Corey," the Infanta said.

The Infanta admitted that her son, who met Mrs. Corey some 20 years ago shortly after she left the Broadway stage, often changed his mind. She said, however, that Mrs. Corey, who has made a settlement of $203,000 on him, from which he would receive the interest in addition to all other expenses paid, is anxious to marry Don Luis for love and not for the title of princess of Orleans.

"The only point left to be settled is whether the money should be placed in an Italian bank or left in American money in a Paris bank, as Mrs. Corey desires," the Infanta continued.

"She knows the marriage cannot bring her title of infanta of Spain unless King Alfonso decides to confer on her a courtesy title. I am afraid this pre-nuptial argument will continue some time, but there is no break, merely a continuation of the wrangling between the lawyers—which really takes the glamor and romance away."

For this week "Uneeda Bakers" recommend

Family Assortment

Here are a lot of family favorites—cookies with nuts, cookies with spices, iced brown circles, and cocoanut bars. Every size and shape; every sort of flavor. Buy these by the carton.

Uneeda

NATIONAL BISCUIT COMPANY
"Uneeda Bakers"

The Chicago Tribune Is the World's Greatest Newspaper

When children neglect their regular meals—when the usual good things they like won't tempt them, have PLEZALL Scotch Cookies handy for the "emergency." They're healthy—good for everyone. The finest cookie you ever tasted. Get PLEZALL Cookies at your grocer's, delicatessen or food shop. Served at fountains—lunch rooms.

PLEZALL
SCOTCH COOKIES

THE PLEZALL COOKIE CO.
2005 West Lake Street, Chicago, Ill.

MODERN CHICAGO DEMANDS THIS NEW WAY OF MAKING COFFEE

G. Washington's Coffee fits in perfectly with modern Chicago's ideas of speed, economy and 100% efficiency.

All you have to do is put a level teaspoonful of G. Washington's Coffee in each cup and add hot water. In five seconds you have coffee second to none.

G. Washington's Coffee is not a substitute. It is absolutely pure coffee—made from the finest mild beans—roasted, ground and immediately percolated. *All of the caffein is there.* This modern coffee is satisfying and exhilarating yet it does not disturb the sleep because all of the indigestible oils have been removed. G. Washington's Coffee is pure coffee goodness. Not an atom of precious flavor is lost.

1. 100% pure coffee, —not a substitute
2. Served in five seconds, —no pot or percolator
3. Full flavor, every cup a fresh one

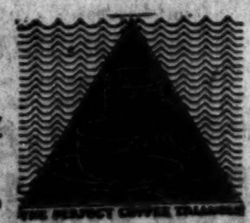

For coffee perfection, try making it the modern G. Washington way. Your grocer has G. Washington's Coffee in air-tight cans.

G Washington's INSTANT COFFEE

Flavor WINS

That "can't-be-copied" flavor has made Kellogg's Corn Flakes the largest selling, ready-to-eat cereal in the world. 12,000,000 people enjoy them every day. You'll find their *extra* crispness especially inviting these spring mornings. Try them with canned peaches and milk or cream.

Order a package of Kellogg's Corn Flakes from your grocer. Great for lunch or for the children's evening meal. So easy to digest. Serve with milk or cream and add fruits or honey.

Always get Kellogg's—the original Corn Flakes.

Order at hotels, restaurants—on diners. Oven-fresh in the red-and-green package. Made by Kellogg in Battle Creek.

Kellogg's CORN FLAKES

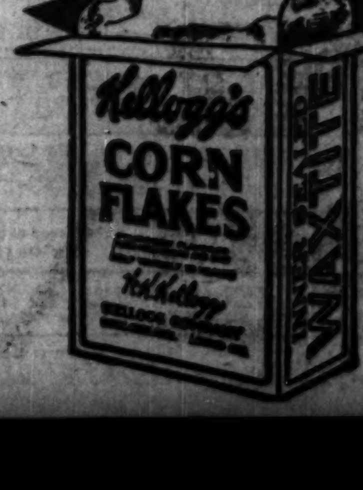

Antoinette Tells How to Have Long Curly Eyelashes

by Antoinette

It will not be long before every little girl will be taught to care for her eyelashes and eyebrows just as she is taught now to care for her teeth. She will have her small eyebrow brush and perhaps be recommended to have two, for alternate use. For the young matrons and high school girls show an increasing interest in the development of beautiful eyebrows and lashes, particularly the latter.

Perhaps the screen influence is the basis for this constantly growing prayer for just one more beauty feature and "Lord, please make it long, long lashes, if you don't mind my asking." The screen certainly shows what tantalizing lure may lie under a deep fringed lid.

A point we must not forget about eyelashes and eyebrows is that the same high grade of health that makes hair bloom and shine also raises their tone, quantity and quality. There are tiny hair roots at the base of the eyelashes and there is an oil supply attached to the hair root that depends upon a healthy blood stream for nourishment. During illness or after, eyelashes are just as likely to fall out as hair on the head.

Eyestrain will play havoc with the lashes. Granulated lids will quickly affect them. When you realize that flabby lids are due to lack of physical tone, you will understand that the lashes attached to them can be neither healthy nor beautiful.

Persons who treat their eyelashes daily with a little brush while they apply tonic or mascara will note a more luxuriant growth because of the mechanical stimulation of the roots. The curling lash may be cultivated by the simple method of brushing upward with the small brush, daily. There are small implements, called pincers, that professionals use to get this upcurled lash effect.

A cosmetic trick to give the illusion of length to eyelashes is to darken the ends. Even naturally dark lashes are lighter in color at their tips. A gentle massaging of the eyelids with the finger tips, including the eyelash edges in the movement, is recommended.

Bright Sayings of the Children

The Tribune will pay $5 for each childish saying printed. The story told must never have been printed in any magazine or paper. It is not possible to acknowledge or return unavailable contributions. Write on one side of the paper. Address bright sayings to Aunty Bee, The Tribune, Chicago.

"O, daddy, can't I come, too?" Allen pleaded when his daddy was going away with another man.

"No, son," daddy answered, kindly but firmly, "not this time."

After he had gone Allen sat by the window and sobbed, "When I'm so good to him, he won't even take me along." B. F.

Tommy wanted some custard pie. Thinking the crust would be too heavy for him to digest, mother scooped the custard off on a plate and set it before him.

"O, no!" yelled Tommy. "I want some of what it sits on, too," O. M. H.

What's Doing Today

MEETINGS.

Phi Sigma Gamma...Edgewater Beach hotel
Daughters of American Revolution.......Stevens hotel

LUNCHEONS.

Alpha Chi Rho.......Field's grill
Beloit College Alumni..Mandel's Ivory room
Chi Beta.......Stevens hotel
Kappa Sigma (alumni chapter).Midland club
Phi Psi.......Hamilton club
Pi Beta Phi.......Hamilton club
Jennie N. Price club.......Auditorium hotel
Sigma Phi Epsilon.......Hotel La Salle
Theta Chi club.......Gimbel's restaurant
Theta Delta Chi.......University club

EVENING EVENTS [Dinners, Dances, etc.].

Alpha Kappa Phi.......Blackstone hotel
Beta Gamma Chi [Alpha]....Shoreland hotel
Calvert club.......Auditorium hotel
Chi Omega sorority..Edgewater Beach hotel
Chicago Press Writers' association.......Atlantic hotel
Collegiate club.......Morrison hotel
De Paul university.......Hotel La Salle
Eta Lambda Phi.....Edgewater Beach hotel
German day committee.......Atlantic hotel
Harrison High school.......Palmer House
Indiana society.......Palmer House
Lane Technical High school.......Edgewater Beach hotel

TREO Smart-LINE

TREO SMART LINE MOULDS THE FIGURE TO MEET THE MODE, ELIMINATING CURVES WHERE THEY'RE NOT CHIC, ENCOURAGING THEM WHERE THEY ARE! EVERY CREATION HAS THE LIVING TOUCH OF SMARTNESS THAT COMMUNICATES ITSELF TO THE WEARER.

Open a Charge Account

Loeber's

"Leaders in Fashion"

37 South State St.

Randolph 1780

Aids Kindergarten

MRS. N. LANDON HOYT.
[Gibson Casebeer Photo.]

Mrs. N. Landon Hoyt of Winnetka is chairman of arrangements for a garden lecture to be given by Mrs. Linn White next Tuesday morning at Harrison hall, Evanston, for the benefit of the building fund of the National Kindergarten and Elementary college. The lecture will be followed by a luncheon at the Vista del Lago club. After that there will be a tour of north shore gardens under the direction of Mrs. Frederick Scott of Hubbard Woods.

Judge Jarecki's Daughter Leads High School Class

Miss Marie Jarecki, daughter of County Judge and Mrs. Edmund K. Jarecki, tonight will head the graduating class at Resurrection High school, Norwood Park. In addition to being president of her class, she is valedictorian and also heads the school's self government association and edited the annual. This autumn Miss Jarecki will enter St. Mary's college at Notre Dame, Ind. There she will follow a pre-medic course.

MARIE JARECKI.

Dignity Wounded, So the French Teachers Won't Mark 'Exams'

[Copyright: 1929: By the New York Times.]

PARIS, June 13.—Following the 24 hour strike of Paris postmen, the school teachers of France have decided upon a qualified strike to begin June 20. The complaint is not so much a matter of salary or hours of labor, but the fact that in the new classification of French "fonctionaires" public officeholders, those entrusted with the modelling of adolescent mentalities are placed lower down on the list of precedence than office boys in the ministry of war. Their "amour propre" (self-esteem) is decidedly wounded.

The strike will not mean the closing of the schools, but simply that the pedagogues will refuse to take part in "juries" which correct examination papers. The executive council of the school teachers' union urges that there be no rioting or disorderliness, "nor any breach of conduct to reflect upon the dignity of the profession."

The action has provoked considerable and acid comment in the papers, which draw attention to the teachers' "generous salaries" and "long vacations," pointing out that the example of their mentors is sure to lead to disrespect for the law of the land among the nation's youth.

There probably will be a special meeting of officials of the ministry of education to consider punitive action as in the recent case of the striking postmen.

* *

Americans in Paris.

[Chicago Tribune Press Service.]

PARIS, June 13. — The following American's registered at THE TRIBUNE bureau here today:

Mr. and Mrs. Harry Alden Dodge, Mr. and Mrs. Gerald Grant, Mrs. and Miss Lorulad of Chicago; Mrs. Elizabeth Berton of Hollywood; Leon Dasus of Dallas, and Dr. Osser Gordon of Passaic, N. J.

SORORITY EVENTS

Xi and Omicron chapters will be initiated into Pi Epsilon Pi national sorority at a meeting this evening at the Bismarck hotel. The new chapters are from the north and south sides of the city, respectively. Mrs. Howard L. Meyer, grand vice president, will conduct the initiation and installation ceremonies. Tomorrow evening a banquet and dance will be given at the Bismarck. About 100 of the Chicago members will attend the annual convention which will open in Detroit on June 28.

MRS. HOWARD L. MEYER.
[Walinger Photo.]

REGINA SULLIVAN.
[Theatrical Photo.]

The Chicago chapters of Sigma Alpha sorority will give their annual summer formal dance this evening at the Knickerbocker club. Miss Regina Sullivan of 712 West Garfield boulevard, is a member of the committee in charge of arrangements.

* *

Corean Students Meet.

Korean students from the middle west—60 of them—celebrated the tenth anniversary of the Korean Students' federation last night at a banquet in the Auditorium hotel, which opened a three-day convention.

50c Reduction with This Ad

This is the Original Realistic Waving System and is not connected with any other Beauty Shop.

realistic

$8 The permanent wave from gay Paris!

Special Offer, Regular $20 Value—

THE genuine European process given by highly specialized Realistic demonstrators. A perfect wave for the discriminating woman. Deep, soft marcel effect with fascinating ringlet ends. Its beauty will exceed your most optimistic anticipation. Will not discolor gray or blonde hair.

The Realistic requires absolutely no fingerwaving or combs! It falls naturally into wonderful waves!

SPECIAL! You May Also Have the Beautiful American Realistic Here at $6

REALISTIC WAVING SYSTEM

DOWNTOWN
39 South State St.
Suite 800 Dearborn 0032
9 A. M. to 7 P. M.

NORTH SIDE
636 Church St., EVANSTON
"Vanity Box" Suite 222
University 9700

WASHINGTON SOCIETY

[Chicago Tribune Press Service.]

Washington, D. C., June 13.—Mrs. Hoover gave today the first garden party since the inauguration. She had as guests the district league of Republican women on the south lawn of the executive mansion this afternoon.

Secretary of the Navy Adams returned from Marblehead today and with Mrs. Adams will go to Philadelphia tomorrow to remain over Sunday.

Secretary of Commerce and Mrs. Lamont were among the guests at dinner last evening of President and Mrs. Hoover, whose other guests were Secretary of the Treasury Mellon, Speaker and Mrs. Longworth, Senator and Mrs. George H. Moses, Senator Reed Smoot, Representative Ruth Hanna McCormick, Mr. and Mrs. William Hard and the House guests, Mr. and Mrs. Frederick Fasher and Mr. and Mrs. Alfred Sloan, who returned to their homes today; and Mrs. J. H. Large, sister of Mrs. Hoover.

Mrs. Frank C. Letts was hostess at dinner this evening, her guests including the Netherlands minister and Mme. Van Royen, the Swedish minister, Mr. Bostrom, and Senator Arthur Capper. Mrs. Letts gave the party for Signora Camperio of Milan, Italy, formerly Miss Eleanor Terry, daughter of the late Rear Admiral Terry, for some time commandant of the Washington navy yard.

Mrs. George McLaughlin Jr. of Chicago will arrive tomorrow and join her mother, Mrs. Letts, and they will go to the latter's place, Stratton Home on the Chesapeake bay, for a short stay.

NEW YORK SOCIETY

New York, June 13.—[Special.]—Mrs. T. Suffern Tailer and her son, T. Suffern Tailer Jr., who have been at the Plaza all winter, will leave June 24 to open their house at Newport for the summer.

The marriage of Miss Elizabeth Van Rensselaer Delafield, daughter of Edward H. Delafield and the late Mrs. Delafield, and Robert H. Spurgeon of Riverside, Cal., will take place on June 22 in Darian, Conn.

Mrs. Charles G. Ayres will sail June 19 on the George Washington to pass the summer in England and on the continent.

Dr. and Mrs. Walter James Clarke gave a dinner party this evening for Prof. and Mrs. Alexander Hamilton Phillips of Princeton, who sail tomorrow night for South Africa.

Chief Tomahawk Here on Way to Inspect Cavalry

Chief Tomahawk of Grand [illegible] D., wearing full Sioux [illegible] stopped in Chicago yesterday [illegible] way to the Pennsylvania Military [illegible] lege. There, with Maj. Gen. [illegible] Scott and Gen. Charles P. [illegible] he will judge that institution's [illegible] demonstration during [illegible] week.

When the late Marshal Foch [illegible] America in 1921 he smoked the [illegible] of peace with Chief Tomahawk, [illegible] Queen Marie of Roumania. The [illegible] now 77 years old, was a [illegible] the Northern Pacific North Coast [illegible] ited on its first run since the [illegible] cut in time from the coast to [illegible] While in the east he expects to [illegible] a conference with President [illegible]

MOTION PICTURES DOWNTOWN

BILLIE DOVE in The All-Talking Drama "CAREERS" opening at the CHICAGO THEATER TODAY is restricted to adults. NO CHILDREN ADMITTED

AN EXPLANATION

Presenting "adults only" pictures has always been contrary to our policy. Heretofore when the Censor Board objected to certain scenes in silent pictures, eliminations and substitutions were made without the slightest evidence of the change.

Now that the talking pictures are here, these changes are mechanically impossible without seriously affecting the continuity of the story or mutilating the entire production.

Late yesterday the First National Pictures Corporation, producers of "Careers," advised us that the local film censors had notified them that unless certain scenes and spoken lines were eliminated from the production it would have to be restricted to adults.

Having scheduled and advertised "Careers" for today at the Chicago Theater, we had no alternative but to run the film and in its entirety.

We feel that "Careers" is too remarkable a story to be made unintelligible by eliminations.

BALABAN & KATZ.

BALABAN & KATZ Wonder Theaters Affiliated with PUBLIX

CHICAGO — RANDOLPH STATE LAKE
TODAY—Doors Open 11 A. M.
Hear Billie Dove Speak. Her voice is as ravishing as is her Venus-like face and figure.
Attendance is restricted by screen censors to adults only. NO CHILDREN ADMITTED.
BILLIE DOVE "CAREERS"
First National's ALL TALKING drama
Antonio Moreno, Noah Beery, Thelma Todd, Holmes Herbert
The Drama that exposes the price many young wives pay for their husband's promotion in the diplomatic world.
A Stage Show Gayly Different — VERNE BUCK with His Orchestra, 20 stars — FRANK WILSON, BILL CHANDLER in the young-love revel "HAPPY-GO-LUCKY" with the SMILING SCREEN STAR BOBBY AGNEW In Person

ORIENTAL — RANDOLPH near STATE
TODAY—Doors Open at 11 A. M.
Come with this Gay Caballero to a land of Sunny Smiles and Gay Laughter.
AL KVALE and the merry-mad gang in "LA FIESTA" A Red Hot Fun Fest
with JEANNIE LANG CUTER'N EVER
On to Sunny Spain with AL'S Matadors, Toreadors, senoritas and comic picadors.
ALL-TALKING, ALL-DRAMATIC THUNDERBOLT!
"THE SQUALL"
FOUR SENSATIONAL LOVE STORIES IN ONE!
With NUBI, Gypsy wind of wickedness, raging through them all. Reckless in her loves! Daring in her deeds—Fiery! Tempestuous!
A Sensational stage play! Now an immortal ALL-TALKING, ALL-DRAMATIC Unforgettable Film Masterpiece!
MYRNA LOY—ALICE JOYCE—LORETTA YOUNG—CARROLL NYE—RICHARD TUCKER—ZASU PITTS.
A First National Picture

McVICKERS — MADISON near STATE
Now — Doors Open 9:30 A. M.
Hurry! Hurry! Last 3 Days to Hear This Glorious Romance 'THE DESERT SONG'
All-Singing—All-Talking—All-Wonderful
Monday — Broadway's Most Dazzling Revues, Follies, Scandals, Blended into one Glamorous Dancing, Singing, Talking Burst of Color and Laughter!
FOX MOVIETONE "Follies of 1929"
Daring! Dazzling! Different!
HEAR AND SEE
The Undersea Ballet in color. The Harlem Night Club Doin's. Snappy Frolics on the seashore. Glittering Fifth Ave. Promenade.
Extra—TALKING PLAYLET LIONEL ATWIL in "The Knife"

ROOSEVELT — STATE near WASHINGTON
Doors Open 9:30 A. M.
TALKING! SINGING!
EDDIE DOWLING The Broadway Star and Heart-song singer in "The RAINBOW MAN"
with MARIAN NIXON FRANKIE DARROW
"Corking entertainment. It's the real thing and Dowling is a natural in the talkies." Carol Frink, Herald and Examiner.
Midnight Show Every Saturday
SEE HIM EDDIE DOWLING In Person — He appears on the stage today at 1:05, 3:25, 7:45 and 10 p. m.

UNITED ARTISTS — RANDOLPH & DEARBORN
Continuous From 9 A. M.—35c to 1 P. M.
THIRD SENSATIONAL WEEK
The idol of Paris has won the hearts of Chicago! Nothing like him ever before.
MAURICE CHEVALIER "INNOCENTS OF PARIS"
Paramount's great ALL-TALKING romance with Margaret Livingston, Sylvia Beecher, George Fawcett.
The critics raved over Chevalier—so will you when you hear him SING and SPEAK.
MIDNITE SHOW TOMORROW

MOTION PICTURES SOUTH

CAPITOL — 79th & Halsted
NOW! CROWDS! CROWDS! CROWDS! Hurrying to Hear the Talking Screen's Crowning Glory!
Doors Open 1:15 — 35c and 15c Till 6:30 — Avoid the Crowds Attend the Matinee
The sensation of sensations. The talking screen's most brilliant musical romance.
"BROADWAY MELODY" All TALKING SINGING DANCING
HEAR ALL THE SONG HITS — "Broadway Melody" "You Were Meant for Me" "Wedding of the Painted Doll"
It will exceed your wildest expectations!
All the glamor, color, music, wit and talent of a $6.60 Broadway Revue plus a throbbing love story of courage and heartbreak!
Superlative Cast Includes BESSIE LOVE, CHARLES KING
STAGE CHARLIE CRAFTS "Broadway Revue" Spectacular Creation

AVALON — 79TH AND STONY
HUGE STAGE SHOW
Stars Galore! Lavish Production Numbers! Brilliant Music. A New Standard of Stage Splendor.
ALL TALKING CAMPUS ROMANCE "The TIME The PLACE The GIRL"
Joyous, Jaunty, Jazzy — Vitaphone Talking Triumph with BETTY COMPSON GERTRUDE OLMSTEAD — Extra! Fannie Ward on Vitaphone
CHARLIE AGNEW and his incomparable orchestra in "An Artist's Dream" with an extraordinary company of stars
IN PERSON CHAZ CHASE Ziegfeld Follies Dancing Star and a Host of Others

GROVE — 76TH AND COTTAGE GROVE — Vitaphone Talking Picture! "HARDBOILED ROSE" Myrna Loy and Big Cast — Selected Vitaphone Acts
HIGHLAND — 79TH AND ASHLAND — Vitaphone Talking Picture! "HARDBOILED ROSE" Myrna Loy and Big Cast — Selected Vitaphone Acts
W. ENGLEWOOD — 63RD AND ASHLAND — Mystery Sensation "TRENT'S LAST CASE" In Person—"Mike and Herman" Radio Comics from WENR
STRATFORD — 63RD AND HALSTED — 25c and 10c Until 6:30 — Talking Picture Sensation! HEAR and SEE America's Foremost Feminine Entertainer FANNIE BRICE in "MY MAN" — COOKIE — And Gala Stage Celebration Big Company of Stars
JEFFERY — 71ST AND JEFFERY — All Talking Sensation! "SPEAKEASY" Hear the Voice of New York! Selected Vitaphone Acts
COSMO — 79TH AND HALSTED — Mystery Sensation! "TRENT'S LAST CASE" Sunday Our Screen Speaks Vitaphone Talking Pictures
COLONY — 59TH AND KEDZIE — "THE BELLAMY TRIAL" Bert Lytell—Betty Bronson

OAKLAND SQ. — Drexel and Oakwood — ALL TALKING "The Wild Party"—CLARA BOW
NEW REGENT — 6826 S. Halsted — DOUBLE FEATURE — Texas Guinan—"Queen of the Night Clubs" Edmund Lowe—"Making the Grade"
MARQUETTE — 63RD AND KEDZIE — With Talking Sequence "Making the Grade" with Edmund Lowe Also in Sound, "Behind the German Lines"
JACKSON PARK — Stony Island at 67th — EDMUND LOWE—"MAKING THE GRADE"
CHELTEN — Exchange Ave. at 79th St. — Talking and Sound — BETTY BRONSON—"The Bellamy Trial"
SHORE — 75th St. at Kingston Ave. — Dance Review 8:30 P. M. — EDMUND LOWE—"MAKING THE GRADE"
PICCADILLY — 51ST AND BLACKSTONE — A TALKING PICTURE LAURA LA PLANTE "SCANDAL" — LATEST ALL TALKING "COLLEGIANS"
HARVARD — 63RD AND HARVARD — THRILLING SOUND "THE PAGAN"—RAMON NOVARRO — VITAPHONE ACTS
LEXINGTON — 1162 E. 63RD ST. — MATINEE DAILY — ALL TALKING—"SPEAKEASY" — HENRY WALTHALL — LOLA LANE — Vitaphone Acts — Fox Movietone News
ROSELAND-STATE — Michigan-110th Pl. — Matinee Daily — RICHARD DIX—"Nothing But the Truth"
REGAL — SOUTH PARKWAY AT 47TH STREET — A WILLIAM HAINES KNOCKOUT "THE DUKE STEPS OUT" WALTER HUSTON in "THE CARNIVAL MAN" —Brilliant Stage Presentation— with Hal Bakay, The Regalettes, Personality Boys, Four Covans, Lemon Lopez and Jenkins and Others
HARPER — 53rd and Harper — Cont. 7 to 11:30 — RAYMOND HATTON—"Trent's Last Case" MYRNA LOY—"Hard Boiled Rose"
HIGHWAY — 63RD AND SO. WESTERN — With Incidental Talking — EDMUND LOWE—"Making the Grade" in Sound—"BEHIND THE GERMAN LINES"
KENWOOD — 1225 E. 47TH ST. — "In Old Arizona"—A 100% Talking Picture
VERNON — 61ST AND VERNON — Sound Effects & Music — EDMUND LOWE—"MAKING THE GRADE"

New Onwentsia Pool Inspires Plan for Party

BY THALIA ——.

The stunning new swimming pool at Onwentsia has inspired the idea of a Lido party, to be given in early July. The announcements have not yet gone out to members, and the date has not yet been set, but the party is pretty much of a certainty anyway.

It was at the opening party, the burlesque Army and Navy ball, that some bright souls thought what fun it would be to reproduce in part the colorful Italian spa. The women will, of course, trot out bizarre beach pajamas, and those who have acquired a good case of sun tan will be in their element.

Another proposed feature of the affair that is intriguing its evolvers as well as those who have heard about it is a beauty contest, to be conducted by the men. Many details for such a competition have been suggested, but the exact conduct of it has not yet been decided. Referring back to the Army and Navy party, I heard the other day that many of the women attended as Joan Lowell, whose "The Cradle of the Deep" has caused such controversial talk.

Onwentsia's Thursday afternoon mixed tennis games have begun, and the 4 o'clock trains on Thursday afternoons carry a goodly representation of the men going out for the game. The players gather informally for supper. Onwentsia's golf course is going through a rejuvenation process and will be a highly excellent one when it is completed.

Mr. and Mrs. Harry Dean Faxon of Highland Park have announced the engagement of their daughter, Josephine Hood, to Richardson Revell, son of Mr. and Mrs. Alexander H. Revell of the Drake hotel. Miss Faxon is a graduate of Miss Master's school at Dobbs Ferry. Mr. Revell attended Hill school and Yale university. The wedding is planned for some time in October.

Numerous responses to the handsome invitations sent out by the Indiana Society of Chicago for the dinner to be given this evening for John T. McCutcheon and Mrs. McCutcheon indicate that the affair will be both large and fashionable. The committee in charge states that the Red Lacquer room of the Palmer house has been elaborately decorated for the occasion. Mr. McCutcheon is to report "oratorically and pictorially" his recent explorations of South America.

Col. and Mrs. George T. Buckingham will have as their guests Mr. and Mrs. Allan M. Clement, Mr. and Mrs. Edward A. Cudahy, Mr. and Mrs. Edward N. Hurley, and Mr. and Mrs. Tracy Wilson Buckingham. Col Buckingham, who is president of the society, will preside.

Others who have made reservations include Mr. and Mrs. William B. Cary, Mrs. Rockefeller McCormick, Mrs. Howard Van Doren Shaw, Mrs. Charles G. King, William Dudley Foulke of Richmond, Ind., Jacob Bschof, Mr. and Mrs. Clay Judson, Mr. and Mrs. Clement Studebaker, Mr. and Mrs. Fletcher M. Durbin, Mr. and Mrs. Vincent Bendix, Mr. and Mrs. James L. Houghteling, Mr. and Mrs. James W. Morrisson, Mr. and Mrs. George Woodruff, Mr. and Mrs. Lucius Teter, and Adam L. Beck of Buffalo, N. Y.

Graduates of the Chicago Latin School for Girls will receive their diplomas at the annual commencement exercises tomorrow evening. Miss Paula Uihlein, daughter of Edgar J. Uihlein of 1448 Lake Shore drive; Miss Kathryn Collins, daughter of Mr. and Mrs. W. M. Collins of 3314 Sheridan road, and Miss Virginia Hanson, daughter of Mrs. Thomas Ryan Burke of the Webster hotel, merit the distinction of graduating "cum laude."

Lake Geneva residents who have taken possession of their houses recently include the Adolph F. Gartz family, Mr. and Mrs. Charles R. Crane, the Kellogg Fairbanks, and Mr. and Mrs. Simeon B. Chapin, who have come on from New York City, Mrs. Chapin to tarry until the week of June 22 when she will join her daughter, Miss Virginia Chapin in New York, to sail for a summer in Europe. The James N. Rawleighs take possession of Aloha Lodge, the Tracy C. Drake place, tomorrow, while the Drakes go to Europe. Mrs. T. J. Lefens is at her summer place, and also Dr. and Mrs. O. L. Schmidt, who are occupying Black Point.

Miss Martha Fitts, daughter of Mr. and Mrs. Charles Freeman Fitts of 20 East Goethe street, is to be one of next year's debutantes and is to have her coming out party, a dinner dance at the Saddle and Cycle club, on Nov. 29. Miss Fitts has been studying art for the last couple of years.

Mrs. Arnold C. Klebs of Nyon, Switzerland, who has been in this country for the marriage of her daughter, Miss Nancy Newell, to Rexford Daniels, which took place last Saturday at Mentor, Ohio, sailed Wednesday on the Leviathan to return to her residence, Les Terrasses.

Mrs. Joseph D. Purcell was in Boston, Mass., this week en route to her summer place at Stockbridge, Mass.

Mr. and Mrs. Charles H. ReQua of Winnetka, who have been in Santa Fé, N. M., since early May, expect to return to their residence the latter part of this month.

Mr. and Mrs. Howard Peabody of Lake Forest and their four youngsters, Betty, Joan, Howard Jr., and Andrew, will go late this month to their place at Mackinac island to spend the next few months.

ENGAGED

MISS EDYTHE V. FOREMAN.
[Koehne Photo.]

Mr. and Mrs. Edward H. Foreman of 6751 Oglesby avenue announced the engagement of their daughter, Edythe Virginia, to Winton Brooks Jean of Washington, D. C., at a luncheon given on Wednesday at the Lake Shore Athletic club. Miss Foreman is a graduate of National Park seminary at Forest Glen, Md. Mr. Jean attended George Washington university and is a member of Sigma Phi Epsilon fraternity. The wedding will take place in September.

CHICAGO TO HAVE FAMOUS CLINIC FOR WAR AGAINST CANCER

Dr. Charles Mayo of Rochester, Minn., passing through Chicago yesterday, announced that plans are nearing completion for the establishment of a cancer clinic of national importance in the Cook county hospital. He has been working on the project for about a year.

Dr. Mayo is to be general advisor for the new institution, but the work is to be carried on by Northwestern university, Loyola, the University of Chicago, and the University of Illinois. Dr. Herman N. Bundesen, coroner, has also been active on the project.

"The clinic," Dr. Mayo said, "is to correlate research and studies of the medical world in prevention and treatment of cancer. The importance of the subject is seen in Chicago's death rate, with one out of eight women over 40 years of age dying of cancer, and with the disease killing one man out of every nine and two-tenths."

Loop Synagogue Services.

The first formal services to be held in the new Chicago Loop Orthodox synagogue, 110 North La Salle street, will be those tomorrow morning at 9 o'clock, when Yiskor services, special memorial services, will be conducted. The synagogue was dedicated last Sunday.

Six Weeks in College for Chicago Factory Girls

A group of Chicago girls who work in factories left yesterday for Bryn Mawr college. There they will spend six weeks living and studying as college girls. Members of the party were winners of scholarships awarded those who rated highest in the night school classes conducted at the Central branch of the Y. W. C. A. At Bryn Mawr they will study English, economics.

WEDDING

Mr. and Mrs. James Welch of 3974 Lake Park avenue announce the marriage of their daughter, Mildred Lucille, to Horace Loughborough Prange of Kalamazoo, Mich. The wedding took place on June 12 at the Bond chapel of the University of Chicago, and was followed by a reception at the Hotel Shoreland. Mr. and Mrs. Prange are motoring through the east.

To All Who Suffer Stomach Agony, Gas and Indigestion

All Druggists Make This Offer

Money Back if One Bottle of Dare's Mentha Pepsin Doesn't Do You More Good Than Anything You Ever Used.

You can be so distressed with gas and fullness and bloating that you think your heart is going to stop beating.

Your stomach may be so distended that your breathing is short and gaspy.

You think perhaps you are suffocating.

You are dizzy and pray for quick relief—what's to be done?

Just one tablespoonful of Dare's Mentha Pepsin and in ten minutes the gas disappears, the pressing on the heart ceases and you can breathe deep and naturally.

Oh! What blessed relief; but why not get rid of such attacks altogether? Why have indigestion at all?

With this wonderful medicine you can overcome indigestion or dyspepsia, or any condition that keeps the stomach in constant rebellion and one bottle will prove it.

Over 6,000 bottles sold in one small New Jersey town in one year—and the best druggists the country over concede that its phenomenal sales are due to the fact that the most stubborn chronic cases are promptly conquered. Ask for and insist on getting Dare's Mentha Pepsin, a pleasant to take, health building stomach elixir that regular pharmacists anywhere in America guarantee.

Dares Mentha Pepsin Co., Rochester, N. Y.

Friday and Saturday—ONLY!

The Most Sensational Offer in Chicago!

Genuine $10 Guaranteed

PERMANENT WAVES

Choice of THOMPSON EUGENE CIRCULINE KEEN OR FREDERICK $3.50 Complete

Because of the thousands of satisfied women who come to Thompson's again and again for their permanent . . . we are able to offer these famous waves for only $3.50. A permanent of entrancing loveliness, every wave deep, soft and luxurious with beautiful ringlet ends, given to enhance your own personality. The hair remains soft and lustrous—is actually improved by our process. No finger waving necessary. Our wave will delight you for months and months.

We employ skilled, licensed operators only

Genuine Realistic $6
Have the perfect wave that requires no finger waving or combs. Beautiful natural waves in any size desired with the loveliest ringlet ends you ever saw. This newest wave is acclaimed the most beautiful of all. $20 value.

"COQUETTE" BOB $2 Thompson's can give you an exact duplicate of the stunning bob worn by Mary Pickford—Coquette cut, Shampoo and Finger Wave or Marcel.

THOMPSON'S, Inc.
Mentor Bldg. 39 S. State St. Corner Monroe — Suite 802 — Dearborn 8740, 8:30 A. M. to 7 P. M. Evgs. by Appointment

Advertise in The Tribune Subscribe for The Tribune

MOTION PICTURES DOWNTOWN

STATE-LAKE Always 70° Cool!
LAST TIMES TODAY! NATACHA NATTOVA International Star of Dance
LONG TACK SAM and His Company of Celebrated Chinese Wonder Workers
Also a Great Supporting Bill
On the screen—a Powerful Drama of Newspaper Life!
Phyllis Haver in "The Office Scandal"
NEW SHOW TOMORROW! Seven Great Acts of R-K-O Vaudeville, Including:
LULU McCONNELL and her company, in a hilarious comedy sketch, "A QUIET GAME"
BOB NELSON in a program of pep-packed songs!
BOB & GALE SHERWOOD and their famous singing orchestra! Other Artists and Attractions
On the screen—the latest comedy riot! REGINALD DENNY in "HIS LUCKY DAY" Denny's First Talking Picture!

NORTH

HOWARD N. W. "L" at Howard St. Mat. Daily at 1:30 P. M. FRED WARING'S Pennsylvanians in "SYNCOPATION" They Talk, Sing, Play and How No. 2 of the All Talking "Collegians" VITAPHONE ACTS—NEWS EVENTS

BELMONT Belmont Near Lincoln Cont. 1 to 11 P. M. Stupendous Sound and Talking Thriller! WILLIAM BOYD in "THE LEATHERNECK" Also NEW VAUDEVILLE ATTRACTIONS!

KEYSTONE 3912 SHERIDAN RD. 100% All Talkie RICHARD DIX "NOTHING BUT THE TRUTH" NAT CARR—THE REVELLERS SANDERSON AND CRUMMIT

DE LUXE On Wilson Ave. at L Station DOUBLE FEATURE BEN LYON—"THE QUITTER" TIM McCOY—"OVERLAND TELEGRAPH" ALSO VITAPHONE ACTS

ADELPHI 7074 N. CLARK "Behind the German Lines"—Also Texas Guinan—"Queen of the Night Club"

BUCKINGHAM 3319 N. CLARK MAY McAVOY MONTE BLUE—"NO DEFENSE" Second of "TALKING COLLEGIANS"

LAKE SHORE Broadway at Belmont LEATRICE JOY—"The Bellamy Trial"

NORTH CENTER 4031 LINCOLN WARNER BAXTER "IN OLD ARIZONA"—An All Talkie

BUGG Robey, Lincoln and Irving Mat. Daily—Reduced Prices 'The Wolf of Wall Street' and 'The Tip Off'

NORTHWEST

CRYSTAL North Ave. Near California MATINEE DAILY 100% TALKING PICTURE "HOLE IN THE WALL" VITAPHONE ACTS

ALAMO 3641 W. CHICAGO AV. 100% ALL TALKIE "THE HOLE IN THE WALL" CHARLIE CHASE COMEDY MOVIETONE NEWS AND ACTS

TIFFIN NORTH AVE. AT KARLOV HEAR CLARA BOW TALK "THE WILD PARTY" HER FIRST TALKIE

RIVOLI 4380 ELSTON DOUBLE FEATURE "BEHIND THE GERMAN LINES" Official German War Picture TIM McCOY—"The Overland Telegraph"

COMMODORE 3105 Irving Park Blvd. Talking and Sound "His Captive Woman" with Milton Sills All Talking Collegians and Vitaphone Acts

MONT CLARE Grand Ave. at Harlem MATINEE DAILY DOUGLAS FAIRBANKS—"The Iron Mask"

IRVING Irving Park Blvd. & Crawford WALLACE BEERY FLORENCE VIDOR—"Chinatown Nights"

MOTION PICTURES DOWNTOWN

WARNER'S ORPHEUM STATE at MONROE—9am to MIDNITE
STARTING SATURDAY Warner Bros. present Dolores Costello in MADONNA of AVENUE A
NOW THE Time THE Place and THE Girl All Talking and Singing Musical Comedy

CASTLE STATE AT MADISON STARTING TOMORROW HEAR JOHN BOLES SINGING IN "SCANDAL" ALL TALKING SENSATION WITH LAURA LA PLANTE LAST DAY "THE LETTER"

LAST TIMES TODAY "Not Quite Decent" MONROE MONROE AT DEARBORN Contin—uous STARTING TOMORROW WILLIAM FOX Presents MARY ASTOR in "THE WOMAN FROM HELL" IMPS IN HER EYES AND FIRE IN HER SOUL ALL MOVIETONE PROGRAM

RANDOLPH RANDOLPH AT STATE PROGRAM CHANGED DAILY POLA NEGRI "LOVES OF AN ACTRESS" ALL SEATS 15c Children 10c

PARK RIDGE

PICKWICK MOVIETONE VITAPHONE Leatrice Joy, Betty Bronson—'Bellamy Trial'

NO MAN'S LAND

Teatro del Lago Sheridan Rd. Between Wilmette and Kenilworth 100% TALKIE "THE WILD PARTY"—CLARA BOW Also VITAPHONE SPECIALTIES

MOTION PICTURES MISCELLANEOUS

MARKS BROS.' COOL THEATERS

IF WE OWNED THIS NEWSPAPER! AND IF EVERY INCH OF ITS PAGES WERE OURS!

We would still be cramped for space upon which to describe the glorious revel of stage and screen entertainment that comes to the Granada and Marbro today.

The band that everybody knows—the band that is famous—Guy Lombardo's Royal Canadians are at the Granada. To compare outside orchestras with Lombardo's is to demonstrate his superiority. For "the sweetest music this side of heaven" is world famous.

CHICAGO'S FINEST SHOWS

MARBRO MADISON AT CRAWFORD BENNY MEROFF'S 4000th PERFORMANCE Gigantic stage celebration for Chicago's talented favorite THREE TARS In Person EDDIE SCOPES A Marks Bros. Discovery West Side's Favorite VERCELLE SISTERS, MONGE TROUPE and Others VITAPHONE ACTS AND MOVIETONE NEWS

GRANADA SHERIDAN AT DEVON REQUEST WEEK Entirely New Show GUY LOMBARDO AND HIS ROYAL CANADIANS IN PERSON Courtesy Music Corporation of America In CHAS. KALEY'S "BLUE HAWAII" GLORIOUS NEW SCENES, NEW CAST OF ENTERTAINERS, NEW MELODIES AND LATEST RHYTHMS WALTER VERNON in Person Marge and Marie, Jean Huston, and Others VITAPHONE ACTS AND MOVIETONE NEWS

THE TIME, THE PLACE AND THE GIRL Grant Withers & Betty Compson ALL TALKING MASTER-PIECE

THE MOST ENTERTAINING TALKING PICTURE ATTRACTION YOU EVER SAW

MAE TINEE GIVES IT 3 STARS "It's the adaptation of the beloved musical comedy of years ago and it is most intriguingly presented by a cast who apparently loved their work—they keep you loving it."

YOU'LL ROAR WITH GLEE AT THIS GAY COMEDY OF A FOOTBALL HERO TURNED BOND SALESMAN AMID FLIRTATIOUS AND MISUNDERSTOOD WIVES.

DORIS ARDEN "Interesting throughout, the picture is injected with clever dialogue and the cast is ample. I think Grant Withers is coming right up in front. Watch that boy!"

FOREST PARK

FOREST MADISON ST. AT DES PLAINES Charles Buddy Rogers, Nancy Carroll "ABIE'S IRISH ROSE"

MAYWOOD

LIDO 5TH AVE. AT WASHINGTON BLVD. MATINEE DAILY—TALKING PICTURE "THE IRON MASK" With DOUGLAS FAIRBANKS VITAPHONE ACTS

WEST

MARSHALL SQ. 22d-Marshall Blvd. MATINEE DAILY HEAR THEM TALK IN "HARD BOILED ROSE" with MYRNA LOY

AMERICAN Ashland at Madison DOUGLAS FAIRBANKS—"The Iron Mask" Hear Him Talk in the Prologue

SAVOY 4346 W. MADISON EDDIE QUILLAN MARION NIXON—"GERALDINE"

MISCELLANEOUS

Greater TALKIE Theaters

CONGRESS 2135 MILWAUKEE AVE. LAURA LA PLANTE In the Talking Society Drama "SCANDAL" STAR ACTS IN SOUND

COVENT 2653 N. Clark All-Talking Richard Dix, "Nothing But the Truth"

WINDSOR 1225 N. Clark RAMON NOVARRO Sings in "THE PAGAN"

BELPARK 3231 N. Cicero / STATE 5814 W. Madison — All-Talking CLARA BOW in "THE WILD PARTY"

AUSTIN

SYMPHONY Chicago Ave. at Cicero —TOMORROW— IN GLORIOUS SOUND VICTOR McLAGLEN LEATRICE JOY "STRONG BOY" ON THE STAGE AL COPELAND AND HIS BOYS WITH HEADLINE VODVIL ACTS

MANOR 5609 W. NORTH AVE. MILTON SILLS "HIS CAPTIVE WOMAN" A TALKIE—ALL TALKING COMEDY

PARK LAKE AT AUSTIN GEORGE BANCROFT "THE WOLF OF WALL STREET"

LUCILLE 653 N. CICERO MILTON SILLS—"LOVE AND THE DEVIL"

IRIS 5743-47 CHICAGO AVE. Talking, Music, Sound Effects Milton Sills—"His Captive Woman"—Vita. Vaud.

PLAISANCE 466 N. Parkside at Lake DOUBLE FEATURE "GERALDINE" and "BLUE SKIES"

MOTION PICTURES MISCELLANEOUS

BALABAN & KATZ WONDER THEATERS Affiliated with PUBLIX

UPTOWN BROADWAY at LAWRENCE TODAY—35c Price—1:15 to 6:30 P. M. HERE COMES OLSEN AND HIS MUSIC! GEORGE OLSEN HIMSELF and his BAND Recording and radio-broadcasting band and stars of "Ziegfeld Follies," "Sunny" and other Broadway revues bring you musical novelties such as you never enjoyed. New York acclaimed them the most entertaining band on earth. GEORGE BROADHURST Talking Comedy "THREE O'CLOCK IN THE MORNING" EDDIE K. HOUSE in organ concert

PARADISE CRAWFORD near WASHINGTON TODAY—35c Price—1 to 6:30 P. M. GREATEST OF ALL PROGRAMS! Sparkling Youthful Musical Revue MARK FISHER and orchestra in "FLAPPER FOLLIES" with the clever comic EVELYN WILSON Remember how she sang "Hello Montreal"? She's bringing new fun. EXTRA! Musical Stage Gem! "IL TROVATORE" Noted Chorus RUTH FISHER, Soprano

at the UPTOWN and PARADISE RICHARD BARTHELMESS "WEARY RIVER" with BETTY COMPSON
TALKING! SINGING! LOVING! HEART DRAMA! A STORY YOU'LL NOT SOON FORGET!
Overwhelming drama of a down-and-outer who found his soul in a burning kiss—and set it to music. Modern city life defeated him but love inspired him to rise to fame.
HEAR BARTHELMESS SING "WEARY RIVER"

TIVOLI COTTAGE GROVE at 63rd ST. 35c Price 1:30—6:30 WHOOPEE TIME 9:30 P. M.
Today—The Tivoli's Greatest Program This Year!
A Million Joy-Bubbles with Frankie Masters & Band, "BUBBLING OVER" BOYD SENTER Wizard Clarinet MARKELL & FAUN Pantomime Mirthmakers See the Curtain of Bubbles! Hear His New Ballads Geo. Dewey Washington Southland baritone singing as only he can—a Movietone song-gem. FOX MOVIETONE NEWS FASHIONS IN COLOR—Worn by celebrated screen beauties PRESTON SELLERS at Organ
He'll Make You Laugh and Cry— WILLIAM HAINES JOSEPHINE DUNN in the "lowdown" on Hollywood careers—from the stage success "A MAN'S MAN" He wanted to be an Elk—she a movie star. See them win happiness!

NORSHORE HOWARD near CLARK Now 30c Price—1:30 to 6:30 P. M. ALL-TALKING-SINGING DANCING COMEDY "Broadway Melody" CHARLES KING ANITA PAGE BESSIE LOVE LOU KOSLOFF "HI HATS" Stage Revue with BOB LA SALLE TOMORROW ROMANTIC DRAMA! CORINNE GRIFFITH "The DIVINE LADY" The greatest love story ever brought to the screen

HARDING MILWAUKEE at SAWYER TOMORROW ALL-TALKING! ALL-SINGING! ALL-DANCING! "BROADWAY MELODY" BESSIE LOVE, ANITA PAGE and CHARLES KING Glittering Backstage Romance! Now 30c Price—1:30 to 6:30 P. M. LON CHANEY and LUPE VELEZ "EAST IS EAST" Exotic Love-Tale AL MOREY and his Band in "Frivolities of '29"

Where the Whole Show Is on the Living Screen

RIVIERA BROADWAY at LAWRENCE 25c Price—1:30 to 6:30 P. M. CORINNE GRIFFITH in Singing-Sound Romance "THE DIVINE LADY" TOMOR.—GARY COOPER EMIL JANNINGS, "The Betrayal"

SENATE MADISON at KEDZIE 25c 1:30 to 6:30 P. M. 35c Eves. "Broadway Melody" With CHARLIE KING—Bessie Love, Anita Page CORINNE GRIFFITH—Talking "SATURDAY'S CHILDREN"

TOWER 63rd near BLACKSTONE 25c Price—1:30 to 6:30 P. M. LON CHANEY LUPE VELEZ, Estelle Taylor "WHERE EAST IS EAST" Tomor.—'Broadway Melody'

MARYLAND 63rd and MARYLAND MONTE BLUE in "NO DEFENSE"

CENTRAL PARK "SPEAKEASY"

TONIGHT—OPPORTUNITY NIGHT—9 P. M.
TWO ENTERTAINMENT PROGRAMS COMBINED INTO ONE HUGE EVENING'S STAGE SHOW
Talented singers, dancers and musicians in extra entertainment joys. Come help select Chicago's future stars. Attend the theater nearest your home.
NORSHORE—HARDING—CENTRAL PARK

New Baby Often Makes First Child Feel Neglected

Mrs. Gladys Huntington Bevans

The description of a certain situation crops up repeatedly in letters from mothers who have more than one child. There is a variation in details, to be sure. Sometimes the child whose behavior is so puzzling is a girl, sometimes a boy.

Sometimes the child is very young, sometimes 9, or 10, or even older. Sometimes the troubling conduct is one thing, sometimes another. It may be, for example, defiance, impudence, trouble at school, disobedienec, mealtime difficulties, tantrums, or, as frequently happens, a discontinuation of satisfactory elimination habits.

As it is not possible to quote from the many letters, I shall use one as more or less typical. Here are excerpts:

"Can you suggest a possible way of breaking a bad habit of answering back? When I suggest a thing or correct my little 6 year old daughter she invariably has a come-back such as 'What of it?' or 'Now, mother' and really cutting little answers. I have explained to her and even slapped her, but it continues.

"She has and gets everything she asks for within our means.

"Do you suppose it may be jealousy of her baby brother? Naturally he gets the attention she used to receive and often she says: 'O dear! Everybody loves him—guess I'm not wanted any more.'"

In few of the letters do the mothers surmise what the difficulty may be. In few cases do the children consciously feel as this little girl does. But frequently the feeling this child expresses is the trouble.

When the new baby comes the child who has formerly had centered upon him the love, attention, praise, play and concern of all the adults in his family now has this all divided.

Some mothers have the gift of keeping the first child still close, of never letting him feel a lessening of regard. But others, unwittingly, withdraw some of their interest and naturally the older child is hurt. This is often entirely a subconscious feeling on the child's part, but it shows itself indirectly either in some aspect of resentment or of drawing away—or by some manner of acting that will focus his mother's attention on him, even if only to scold him, his desire being to get her attention by hook or crook.

If a mother finds, on studying the difficulty, that this is the trouble, then the thing for her to do is to show the child by her actions that he means as much and is of as much importance to her as ever. Gradually the troubling behavior will disappear, with perhaps a little direct help if habits have become too firmly entrenched.

[Copyright: 1929: By The Chicago Tribune.]

WINNIE WINKLE, THE BREADWINNER: The Kid Has a Pull with the Boss

Even Our Night Wear Goes In for Ensembles

BY LOLITA.

NEW YORK.—[Special Correspondence.]—Just to make our night blooming serious, we've taken to ensembles. Nowadays a nightgown is often topped off by a matching coat. And it really is not such a wildly impractical notion, after all. For the matching coat serves us quite as well as a separate negligee.

The one we show today is an especially attractive member of this night club of garments. It is made of peach colored silk trimmed with that favorite in lingerie circles, Alencon lace in deep ecru tint. The gown is plaited at the sides, at which points a sash of self-material begins. The coat is all-over plaited save for the top of the sleeves. A kerchief of lace on the gown is the final touch identifying this delightful bit of lingerie with the formal mode.

There may be nothing new under the sun, but there is a great deal of novelty going on under the moon. The latest nightgowns reflect, in fact, a constant spirit of change. Among the novelties we may mention the new models with higher waist line and pronounced princess lines.

Vanilla, shell pink and egg shell are the three tones of which one sees most in lingerie today and these shades are usually complemented by lace in deep ecru tint, some of these laces being a real tobacco brown. For the bride's trosseau white crêpe de chine trimmed either with net or with the finest lace continues to be of outstanding interest.

Sigma Alpha Dinner.

Sigma Alpha alumnae in Chicago will hold their annual June dinner this evening at the Illinois Women's Athletic club. National officers of the sorority, who are meeting in Chicago over the week end, will be guests.

Direct Objection Is Not Always the Wisest Thing

BY DORIS BLAKE.

"How can you show a boy of 23 the utter folly of marrying a divorced woman of 35? He seems to be in the affair so deeply that he is deliberately unmindful of the fact that she is the cleverly designing type who is under the impression that the boy is worth more financially than he really is. She is merely looking for a comfortable parking place after years of chasing.

"He has excellent business opportunities and has a happy life before him if he marries a girl who deserves him. The age difference perhaps might be reconciled were she another type of person. M. S."

In the lives of young men, falling in love with an older woman is a common affliction. The majority survive it, however. But getting them past this dangerous stage of evolution is a difficult job and the less obvious the guiding hand, the better for results.

Of course, there is the old drama method of the young man's family inviting the adventuress into the home and putting her against a home background. But that's not always feasible, since the older woman would be chary enough not to accept. And when a young man is enmeshed to that degree, producing an attractive young girl isn't likely to be a winning effort, either.

One parent known to me handled the situation by ridicule. It mightn't work at all with another headstrong youth, full of misplaced chivalry. If a woman—a mother or a sister—is trying to make the boy see the folly of the adventure, the boy is apt to be far more arrogant than when a father takes him in tow and in a sympathetic manner points out that it is a common experience among his sex. Or, maybe some older man outside the family could be pressed into service were there not a sympathetic relationship between father and son.

In any event, direct objection isn't the most successful course to follow, nor threats of loss of inheritance, either. Youth at this particular age is so cock sure of its own judgment and so headstrong and rebellious when it becomes embroiled in foolish alliance that cold reasoning often fails.

Waukegan to Show Relics of the Days of Pioneers

As a part of the "Old Waukegan Days" fête to be given tomorrow in Waukegan by various organizations for the benefit of the Goodfellowship settlement, will be a display of historical treasures by the Waukegan chapter of the Daughters of the American Revolution. Mrs. Alice Gunn La Chappelle, chapter historian, is chairman of the exhibit.

A reminder of Auteuil and Longchamps

Beautiful Mannequins

WILL PARADE THE LATEST FASHIONS IN

Sports and Afternoon Frocks

American Derby

WASHINGTON PARK

Saturday, June 15

GOWNS DISPLAYED BY

McAvoy's, 615 N. Michigan Avenue

Martha Weathered Shops, 950 N. Michigan Avenue

Charles A. Stevens and Bros., State Street

Mandel Brothers, State Street

THE GRANULATED HARD-WATER SOAP

AND

(Thousands write us letters like this)

"Rinso makes washday easy," says Mrs. E. R. Bennett, Fulton St., Chicago

"Rinso makes such an easy thing of washday. All I do is soak the clothes in those rich, lasting Rinso suds. I don't have to scrub or boil a thing, they're so beautifully white and sweet.

"Rinso is fine for dishes and general cleaning. A little Rinso certainly does an awful lot of work."

MRS. E. R. BENNETT, 5607 Fulton St., Chicago, Ill.

Rinso for your washer!

The makers of 36 leading washing machines say, "Use Rinso for safety, and for whiter washes!" No matter how hard the water, Rinso suds are thick, creamy and *lasting*. Dirt loosens, floats off. Makes tub washing so easy!

One cupful of this granulated hard-water soap gives more suds than two cupfuls of lightweight soaps—*it's so compact*. Get the BIG package.

Guaranteed by the makers of LUX—Lever Brothers Co., Cambridge, Mass.

Rinso in tub or washer

whiter, brighter clothes ...no hard work

"IT"

A Tip from Madeline Cameron Famous Broadway Beauty featured in "Follow Thru"

"Everywhere people are adopting Tru-Lax—and no wonder, for here's a tasteless laxative which comes in dainty chocolate candy or chewing gum. I prefer Tru-Lax to any laxative I've ever tried."

Madeline Cameron

One secret of physical charm

Radiant health makes life worth while, giving "pep" and good looks. Yet no single handicap is more prominent, perhaps, than constipation, be it chronic or periodic.

Constipation saps one's vitality and robs one of a clear skin. It is an evil condition which has many harmful effects.

Up to now, harsh remedies have been used to counteract constipation—nasty oils, salts and pills.

But now, thanks to scientific research, you can take a laxative and just be eating a delicious bit of chocolate.

This laxative is Tru-Lax—a tasteless laxative agent approved by the medical profession. It is carried in a delightful chocolate candy. Just eat Tru-Lax as you eat any confection.

What a natural result! The mouth and stomach juices welcome this normalizing way—there is no shock to the system, no disagreeable after effects.

The action of Tru-Lax is prompt, but gentle. Children, as well as grown-ups, find it a pleasant, inviting relief from yesterday's ways.

Buy a box of Tru-Lax *today* 10c. At the slightest sign of constipation or stomach upset, eat this delicious chocolate.

If, before buying, you wish to try Tru-Lax with our compliments, write for a free package. Address Tru-Lax Products Co., Box D, Newark, New Jersey.

TRU-LAX 10c *The Most Delicious Laxative of All*

Walgreen and Economical Drug Stores

To Mrs. Joseph Zenk and sons

If your boys are fond of a "rough and tumble" you might find it a good investment to put them all in Keds. It will be easier on them, and on the furniture!

Keds "Mercury"

Keds are sturdy rubber-soled, canvas-topped shoes . . . endorsed by leading physicians because they give young feet such a fine chance to grow *naturally*. Keds stand hard wear, and save bumps and bruises because their thick rubber soles won't skid . . . even on waxed floors. And when days are hot, Keds' special "Feltex" insoles keep feet comfortably cool.

US Keds REG. U. S. PAT. OFF.

Made only by the United States Rubber Company

Prices: $1.00, $1.25, $1.50, $1.75 and up to $4.00. All genuine Keds have the name "Keds" stamped on the shoe.

Keds "Sport-ie"

(For Mrs. Zenk's daughter)

AMUSEMENTS.

DANCE! TOMORROW NIGHT AT MERRY GARDEN
Sheffield at Belmont "L"
Majestic Radio Dancing Party
LOTS OF FUN SPECIALTIES!
FOUR Majestic RADIOS Given to Dancers FREE!
Don't Overlook It
TOMORROW NIGHT AT MERRY GARDEN

RAVINIA OPERA —AND— CONCERTS with CHICAGO SYMPHONY ORCHESTRA (56 Men) GALA OPENING Saturday, June 22, MANON LESCAUT; Sunday, June 23, MAROUF. RESERVED SEATS for Opening Night, $3.50 and $4.50. Sunday night, $1.10, $2.00, $2.50, $3. Box Office Sale Opens at Park Sat., June 15, 10 a.m.

AMUSEMENTS.

VILLA VENICE NOW OPEN
FOR THE CHICAGO AND SUBURBAN SMART SET
NEWLY DECORATED IN MODERNISTIC STYLE
Acres of landscaping forming a Venetian Sunken Garden leads our guests to the Des Plaines River and the Venetian Gondolas. Visit the Villa Venice and you will imagine yourself in Italy.
PARIS-NEW YORK A Musical Comedy with TEN BEAUTIFUL LIVING MODELS FIFTEEN INTERNATIONAL STARS
See This Albert Bouche Production Comparable to that of the Follies Bergere, Paris
DANCE MUSIC BY DON BIGELOW'S EXCELLENT ORCHESTRA
Cuisine and Service Superb
TABLE D'HOTE AND A LA CARTE SERVICE AT ALL HOURS
VILLA VENICE PROGRAM
Dance Music Commences at 7 P. M. 1st Show 9 P. M.—2d Show Midnight 3d Show at 2:30 A. M.
DANCE 'TIL DAYLIGHT
ATTENTION! —NO COVER CHARGE— to Dinner Guests arriving before 10 P. M., except Saturday—For guests arriving after 10 P. M.: Cover Charge Weekdays, $1.50; Saturday, $2.00. Remember, this is the most elaborate musical comedy that has ever been presented at the
VILLA VENICE
Milwaukee Road at Des Plaines River
TELEPHONE WHEELING 8

CORT Nights and Sat. Mat. 50c to $2.50 ex. Sat. $3 Wed. Mat., 50c to $2
"THE NUT FARM" A Cracking COMEDY with WALLACE FORD HELEN LOWELL PAT. O'BRIEN "Crop of Mirth. Gay hit."—News

HARRIS EVES. at 8:30 Matinee Tomorrow
OTIS SKINNER in a New Comedy A HUNDRED YEARS OLD
Eves. $1.50 to $3—Sat. Mat. $1 to $2.50 WED. BARGAIN MAT. $1.00 TO $2.00

AMUSEMENTS.

TOMORROW EVENING HOME-COMING JACK CHAPMAN and his DRAKE ORCHESTRA (A Benson Organization)
The return of this inimitable band is complete assurance of another gay season at The Drake. Dance and Dine tomorrow evening—
Summer Garden in Main Dining Room
A RIOT OF RHYTHM
6:30-9 nightly, except Sunday, no cover charge. After 9 p. m., regular supper charge. *Informal—Reservations,* phone SUPERIOR 2200
The DRAKE HOTEL Lake Shore Drive and Michigan Avenue

RIALTO State at Van Buren Continuous 11—11
BURLESQUE "VAMPS of 1929"—Co. of 50
VAUDEVILLE—Feature Picture
EXTRA AUCTION NIGHT TONIGHT at 8:30 . . .

NEW APOLLO POP. MAT. TOMORROW
"'Harlem,' a Colored 'Broadway' with 'Lulu Belle' Trimmings. . . . Hot-Mama Mele of Manners." —Ashton Stevens, Herald-Examiner.
HARLEM ACTING COMPANY OF 60
Nights 50c to $2.50; Mats. 50c to $2 Saturday Nights, 50c to $3

BLACKSTONE TONITE AT 8:30
A. L. Erlanger & Harry J. Powers, Mgrs.
DRACULA The Vampire Mystery Thriller
Prices: Every Nite, $1 to $2.50 Sat. Mat. $1 to $2; Wed. Mat. 75c to $1.50

AMUSEMENTS.

THE COOL PALACE Radio-Keith-Orpheum Vaudeville
Twice Daily, 2:15-8:15 All Seats Reserved
LAST TIMES TODAY!
"CHIC" SALE in his rural character studies!
NICK LUCAS Popular Brunswick Artist
Other Artists and Attractions
Note: NEW SHOW TOMORROW!
JAMES BARTON One of musical comedy's most popular comedy stars!
BERNICE & EMILY Late Features Geo. White's "Scandals"
KEN MURRAY and his VAUDEVILLE REVUE
A mammoth company of singers, dancers, comedians, musicians, including
Harry Webb's Entertainers

GRAND OPERA HOUSE LAST 2 TIMES Last Mat. Tomor.
BOOM BOOM with FRANK McINTYRE
CORTEZ AND PEGGY
JACK DONAHUE—JOHN BOYLE GIRLS
BEG. MONDAY, JUNE 17
MATS. WED. AND SAT.—SEATS NOW
The MESSRS. SHUBERT Present
Jack Pearl | Phil Baker | Aileen Stanley | Shaw & Lee
IN THE WORLD'S FUNNIEST REVUE
Pleasure Bound
with THE JACK DONAHUE-JOHN BOYLE GIRLS

GARRICK POP. MAT. TOMORROW
The Musical Comedy Smash
A Connecticut Yankee Eves. [illegible] Mat. [illegible]

GLICKMAN'S [illegible]
TONIGHT, TOMORROW AND SUNDAY
LUDWIG SATZ
OPERATIC SUCCESS WITH A CAST OF [illegible]
in A GALICIAN WEDDING

KEDZIE BARGAIN MATINEE Saturday [illegible]
"THE NIGHT HAWK"
NEXT WEEK—"THE [illegible]"

Musical Screen to Carry "Follies" to Small U. S. Cities

New York, June 13.—(AP)—Florenz Ziegfeld, theatrical producer, and Samuel Goldwyn, film producer, today announced the formation of the Ziegfeld-Goldwyn corporation for the production of musical shows for the audible screen.

"This does not mean that I have turned my back on musical productions for the theater," Mr. Ziegfeld said today. "My musical shows will go on as before. I have been interested in talking pictures for some time and believe it is now possible for the screen to produce adequately the effects in color and sound that we have previously been able to get only on the stage. Sound pictures will enable us to bring to small towns, productions hitherto limited to the cities."

All talking, color, singing and dancing films will be produced by the new company which will release its first picture through United Artists corporation of which Mr. Goldwyn is an owner-member.

Work will be begun in Hollywood early in January on the first picture which, it is expected will be ready for release sometime in May.

HAROLD TEEN—SERVICE, IF NOTHING ELSE

PATTERNS BY CLOTILDE

(Registered U. S. Patent Office.)

WOMAN'S AND MISS' DRESS.

Silk crêpe in a modernistic print will make up smartly in this design. The long waisted bodice is cut with the fashionable pointed outline at the front, affecting a hip yoke and in that way giving length to the figure. The back is plain, while the circular front sways gracefully at every motion of the wearer. A flattering scarf tie at the end of the Vionnet neckline finishes the neck perfectly. It is a model that adapts itself beautifully to any of the silk crêpes.

The pattern, 2638, comes in sizes 16 and 18 years and 36, 38, 40, and 42 inches bust measure. Size 36 requires 3 yards of 40 inch material with ⅝ yard of 36 inch contrasting and 3½ yards of binding.

Order Blanks for Clotilde Patterns

CLOTILDE PATTERNS,
CHICAGO TRIBUNE, 247 PARK AVE.
NEW YORK CITY.

Inclosed find $........ Please send me the Clotilde patterns listed below:

Pattern number. Size. Price.

....

Name ....

Number and Street ....

City ....

State ....

2638

How to Order Clotilde Patterns.

Write your name and address plainly in dotted lines, giving number and size of such patterns as you want. Inclose 10 cents in stamps or coin [coin preferred; wrap it carefully] for each number, and address your order to Clotilde Patterns, CHICAGO TRIBUNE, 247 Park avenue, New York City.

EMBARRASSING MOMENTS

The Tribune will pay $1 for every letter published on "The Most Embarrassing Moment of My Life." Address Embarrassing Moments, Chicago Tribune. Write on one side of the paper. No manuscript returned.

A Good Sport.

I had received a coupon for a box seat at the circus, but when I arrived I found it already occupied, so told the occupant he would have to move. He began to argue and finally asked who would make him move. I told him I would and emphasized this with a wallop, which caused a little confusion and then his exit.

The next day my firm designated me to call on and obtain a promising order of a prospective buyer. I was determined to "bring home the bacon," so after some little waiting I was at last ushered into the office of the "big man." Imagine my feelings when I discovered him to be none other than the man I had so abused at the circus. I said of course I did not expect he would give me his order, but he said the company should not suffer because of this and gave me the order, making me feel pretty small. He was a fine man and a good sport. E. S.

A FRIEND IN NEED

BY SALLY JOY BROWN.

Asks for Hunting Knife.

"Does one of your readers have a hunting knife of any kind or a Boy Scout jackknife he would be glad to give some one who could make good use of it? I have been ill for over two years and am going to the country this summer. I am able to be up most of the time now and a knife of some kind would afford a great deal of pleasure for me. A. S."

The boy too grown-up to carry on his Scout activities any longer may have this bit of equipment to pass on to another still young enough to enjoy the games and outdoor amusement a jackknife provides. Your small contribution may help him forget his ill health.

Movie Machine, but No Films.

"My boy was given a moving picture machine for Christmas and we have not been able to buy any films for it. If any of your readers have them to give, we would be happy to get them. MRS. Z."

Other boys with moving picture machines may have a number of sets of film. Won't you give those you've grown tired of to this boy who cannot use his machine until he gets some?

Good—yet so BAD!

A GOOD meal? You bet! But a bad combination for a long suffering stomach. Too likely to start food fermentation . . . poisonous acids that cause indigestion.

Prevent sick headache—sour stomach—occasional constipation

Eat what you like and let Milnesia Wafers protect you. Pleasant, convenient to take . . . simply chew them up! Pure milk of magnesia in each wafer drives out acid poisons . . . keep your digestion sweet and clean.

Milnesia Laboratories, Inc. New York

For the home

MILNESIA (MILK OF MAGNESIA) WAFERS

The effective anti-acid

For the pocket

Mirelle is more than a good dress shield—it protects your dress and it also protects *you* from any possibility of perspiration odor. Mirelle is deodorant—it *neutralizes* as it absorbs and this deodorant property can be renewed after every washing with the Kleinert's Mirelle Powder which you find in the box with your Mirelle Shields.

Mirelle Shields are very NEW and every fastidious woman is going to want them—we suggest, if your favorite store hasn't them yet, that you ask to have them ordered at once, in time for hot weather.

N.B.—Mirelle Shields have an extra sewing edge under the curve—a great convenience.

Kleinert's MIRELLE DRESS SHIELDS

PATENTED

50c

Mirelle Dress Shields complete with Mirelle Powder in introductory size. (Full size can for general use obtainable in the Notion and Toilet Goods Departments where you buy your shields.)

Thin, Weak Folks! Gain Weight Quick

Amazingly Easy Way

NEW *Medicated Food,* IRONIZED YEAST, Adds 5 to 15 Lbs., In Few Short Weeks!

***Results Guaranteed*—or Pay Nothing**

DAILY the letters pour in telling how IRONIZED YEAST has quickly made REAL MEN out of "skinny" weaklings. They gained 5 to 15 pounds in a few short weeks. Their muscles rounded out. They gained new strength and energy; a manly color and a clear, robust skin.

Sunken cheeks, which always age one, filled out so that many write: "I now look 10 years younger." Results are guaranteed by your own druggist—or pay nothing.

How and Why IRONIZED YEAST Adds Weight and Vigor So Quickly

IRONIZED YEAST is *two great tonics in one.* Weight-building YEAST and strengthening, blood-enriching IRON. The Yeast is the kind used in making malt and which makes malt so beneficial.

We concentrate it so that 12 sacks of raw, live yeast make only ½ sack of that concentrate which goes into IRONIZED YEAST. Think what remarkable weight-building power is given IRONIZED YEAST by this 24-to-1 concentration!

This Yeast is treated with two kinds of Iron used for years by the highest medical authorities. Iron enriches the blood; tones up nerves and muscles.

The Yeast is further treated with Violet Rays, the latest scientific discovery, which increases its energizing and weight-building qualities.

Only when Yeast is thus Ironized is it most effective. Iron is needed to bring out the weight-building, strengthening values of Yeast.

By this special formula, IRONIZED YEAST *gives you results in half the time required by Yeast or Iron taken separately.*

Change Your "Skinny" Body for Attractive Curves

Don't be "skinny" or weak any longer. Have a real man's arms and legs and a clear, ruddy complexion. Get IRONIZED YEAST today on your own druggist's "money-back" guarantee. Pleasant tablets. No "yeasty" taste.

What Users Say

"Gains 24 Pounds. New Complexion"

"Feel like a different person since taking IRONIZED YEAST. Gained 24 pounds; have better complexion. Tired feeling has left."—(Miss) S. S., Glencoe, Ky.

"Gains 28 Pounds and New Youth"

"Friend who prescribed IRONIZED YEAST for me says I look like I had drunk from Fountain of Youth. Gained 28 pounds. Sunken cheeks filled out. Am hearty and in best of health."—(Mr.) C. W. H., Proctorville, O.

"Gains 18 Pounds. Rid of Boils"

"Gained 18 pounds taking IRONIZED YEAST. Was bothered with boils, but skin cleared up. Feel fine."—(Mr.) E. E. N., Topeka, Kans.

"Gains 10 Pounds. Looks 10 Years Younger"

"Since taking IRONIZED YEAST my nerves are better. Gained 10 pounds. Friends say I look 10 years younger."—(Mrs.) A. C. J., Fordsville, Ky.

"Gains 16 Pounds"

"Nothing put weight on me until I tried IRONIZED YEAST. Then I gained 16 pounds." — (Mrs.) D. G., New York City.

Don't Be a "Skinny" Weakling

Physicians Praise This YEAST

Below are extracts from reports of hundreds of physicians from all over the country. For professional reasons their names are not given, but the reports are on file at our office and may be seen at any time. Note preference for Brewer's Yeast, the kind used in IRONIZED YEAST.

"Brewer's Yeast fine as a weight builder."

"Using Brewer's Yeast in run-down condition."

"Used Yeast for weight building, constipation and skin disorders."

"Have seen good results with Yeast for constipation and pimples. Believe Brewer's Yeast gives better results."

What Druggists Say

"Druggist's Son Gains Weight"

"We push IRONIZED YEAST as a weight builder; to clear skin; and to add vigor. My son, who was very 'skinny,' took it with fine results."—J. E. Lantrip, Birmingham, Ala.

"Doctors and Customers Praise It"

"Customers well satisfied with results of IRONIZED YEAST and several doctors here prescribe it regularly."—Margaret Place Pharmacy, Shreveport, La.

Test Offer

Money Back If Not Delighted with Quick Results

Prove—on your own druggist's guarantee—that you needn't have a weak "skinny" body any longer. Start today to add pounds of solid flesh; have a real man's arms and legs; get a healthy, manly color. Gain new pep and energy. Go to any druggist today. Get a full size treatment of IRONIZED YEAST. If not delighted with quick results, *get your money back.*

CAUTION! While the amazing health-building value of IRONIZED YEAST tablets has been clearly and positively demonstrated in cases of lack of energy, indigestion, constipation, skin eruptions, poor complexion, and a generally weakened physical and mental condition, IRONIZED YEAST should not be used by anyone who OBJECTS to having weight increased to normal.—©I. Y. Co.

Physician Astounded! "Finds IRONIZED YEAST Better Than His Own Prescriptions"

"I had three serious cases of anemia which did not respond to ordinary treatment. Then I gave my patients IRONIZED YEAST. Results were surprising. They gained strength rapidly.

"Since then I have had good results with IRONIZED YEAST in building up run-down patients; also a blood builder."—Doctor—(name on request).

Another Physician Says:

"Used IRONIZED YEAST in my practice for years. Surprised to find how QUICK it acted as a blood and nerve system builder."—Doctor—(name on request).

Don't Let an Ugly Skin Ruin Your Charm

IRONIZED YEAST Banishes Pimples, Blotches, Pastiness, Sallowness. Puts New Color in Faded Cheeks

Never Invited Because of Ugly Skin

Don't let pimples, blotches and other skin eruptions or a pasty, sallow skin ruin your charm. People write that IRONIZED YEAST quickly removed every pimple, every blemish, and banished sallowness and pastiness.

The YEAST overcomes the digestive troubles and constipation which fill your blood with poisons which cause so many skin blemishes. Then the skin becomes soft, fresh, youthful.

The IRON makes the pure, rich, red blood that gives you a healthy girlish color.

Users from All Over the World Write of Weight and Health Gained

There are thousands of letters in our files, written by users of IRONIZED YEAST in all quarters of the world, United States, Canada, Europe, Africa, etc.

These are unsolicited testimonials, not from celebrities seeking publicity, but from every-day people like you and us; physicians, druggists, lawyers, ministers, scientists, nurses, school teachers, mothers, business men, working men and women, etc. Letters written out of gratitude because IRONIZED YEAST built their weight, made them well and strong—often after other remedies had failed.

Here is proof that you needn't be "skinny," weak and run down any longer.

Want Ad

INDEX

"Old Ways to Make Money"

	Page.
Arts and Antiques	46
Auction Sales	46
Automobiles—	
Gasoline	47
Trucks	47
Wanted	47
Loans	46
Tires	47
Credits	47
Barter and Exchange	43
Bicycles and Motorcycles	47
Billiards and Bowling	47
Board and Lodging	44
Board and Room Wanted	44
Boats, Yachts, etc.	43
Building Material	46
Building Management	45
Business Chances	46
Business Chances Wanted	46
Business Service	47
Business Personals	43
Cameras and Optical Goods	43
Castoff Clothing	47
Cemeteries	34
Clothing, Furs, etc.	43
Collections	47
Dancing Schools	41
Death Notices	34
Dogs, Cats, Birds, Poultry, etc.	43
Dressmaking and Millinery	43
Garages	47
Help Wanted—Male	42, 43
Help Wanted—Female	43
Home Workers' Service	42
Horses, Harness, and Wagons	46
Hotels	44
Household Goods	46
Household Goods Wanted	46
Instruction	47
Jewelry, Watches, etc.	41
Leaseholds	46
Legal Notices	43
Loans—Personal Property and Salary	46
Lost and Found	43
Machinery and Tools	41
Mortgages	46
Moving and Storage	41
Motorcycles and Bicycles	47
Monuments	34
Musical and Dramatic	47
Musical Instruments	41
Office Devices	41
Office Furniture, Files, Safes	45
Patents, Patent Attorneys	41
Personal	43
Printing, Engraving, Binding	46
Printing Machinery and Supplies	41
Radios and Supplies	46
Real Estate—	
Central	45
Apartments	45
Co-operative Apartments	45
Business Property	45
Houses	45
Vacant	45
Manufacturing Property	45
Oak Park, Austin	45
Suburban	45
Estates Property	45
Calumet District	45
Acre Property	45
Dock Property	45
Resorts	45, 46
Farm Lands	46
Wanted	46
For Exchange	46
Loans	46
Roommates	44
Room and Board Wanted	44
Situations Wanted	41, 42
Stocks and Bonds	46
Store Fixtures	45
To Rent—	
Rooms	44
Houses	44
Resorts	44
Apartments	44, 45
Stores	45
Office and Shops	45
Manufacturing Property	45
Floors and Lofts	45
Basements	45
Buildings	45
Tents, Awnings, etc.	47
To Lease and Wanted to Lease	46
Trade Schools	43
Typewriters and Supplies	45
Undertakers	34

MUSICAL INSTRUMENTS.

Pianos and Players.

PIANOS TO RENT.

Grands and uprights, $4 to $12 per month. Rent applied if purchased within one year. THE BALDWIN PIANO CO., 323 S. Wabash-av. Wab. 6900.

PIANO CLEARANCE. Must reduce our stock of used uprights and grands. $25 and up. $1,050 Hazelton Grand for $350. WESCO MUSIC HOUSE, 1022 Wilson-av.

NEW EVERETT PERIOD MODEL GRANDS from the piano manufacturers' show held at Drake hotel last week; greatly reduced; prices as low $595, easy terms. A. L. OWEN MUSIC CO., 4736-38 Broadway.

STEINWAY MAH. BABY GRAND. WILL loan reliable party on rental basis with privilege of buying for $650 after year's trial, with all rent applied on sale. WYMAN'S, 600 Republic Bldg., 209 S. State.

STARR CONCERT GRAND PIANO, LOUIS XVI., period model, mahogany case, like new; price $800; terms. Adam Schaaf, 319 S. Wabash. Harr. 8731. Open evenings.

$325 BUYS A FINE BRAMBACH BABY grand piano, almost new; bargain. SCHULTZ PIANO CO., 2255 W. Madison-st.

W. W. KIMBALL CO., 306 S. WABASH-AV., makers of pianos, player pianos and phonographs. Bargains in used instruments.

PIANO — UPRIGHT; GOOD CONDITION; $25. Juniper 10080.

Wind, String, Etc.

CLARINET, FISCHER-BOEHM SYSTEM; A1 cond.; reas. Div. 1723.

MACHINERY AND TOOLS.

Sacrificing for Space

One emery grinding wheel, one vertical mill, one 14-inch lathe, one power hack saw, one blower, 3-inch; one U. S. hand miller, one Le Blond No. 1 miller, one tool grinder, 3 single spindle drill pressers, one heavy duty drill presser, one 36-inch Niagara foot shear. MacLeod Manufacturing Co., 2640 Greenview-av.

70 TON BUCYRUS SELF-PROPELLING std.-ga. R.-R. type steam shovel, 2½ yd. dipper $2,500.00
Buchanan 10x16 stone crusher........$675
HARRIS BROTHERS COMPANY, Lafayette 1900. W. 35th and Iron-sts.

WANTED—AIR COMPRESSOR FOR GARAGE. State size and make. H. Vernon, 5200 Lake Park-av.

USED MIXERS—60, ALL SIZES, MAKES. Cheap. Kelly Derby Co., 321 N. Crawford.

JEWELRY, WATCHES, ETC.

100% Full Value Paid

in cash for diamonds, pawn tickets, old gold, silver, platinum, gold teeth, broken jewelry, watches, etc. Bargains in diamonds. 32 N. STATE-ST., ROOM 1319. ASK FOR MR. LANE.

PAWN TICKETS AND DIAMONDS BOUGHT for cash. Old gold, silver, platinum, broken jewelry, gold teeth, Elgin, Walth. watch., $5 up. We offer 1 kt. fine diamond, beaut. mount., $200; ¼-½ kt., $25-50; 2 k. ladies' plat. diam. ring, barg. Jewelers' Exch., 32 N. State-st., R. 1102. Dearborn 8905.

GET THE FULL AMOUNT in cash for any size diamonds or any kind of jewelr, silver, watches, gold teeth, pawn tickets. Pietro Rocca, 32 N. State, R. 900.

DIAMONDS, OLD GOLD, PAWN TICKETS bought; bargains in diamonds at all times. BERNSTEIN BROS., 10 N. Clark. Rm. 605.

MOVING AND STORAGE.

SEE US BEFORE moving. Daily trips north, south, east and west. 24 hour service within a radius of 300 miles. COTTAGE FURN. MOVERS, PHONE OAKLAND 7330.

Bus Van Leaving for N. Y. on or about June 17; what have you for any points east? Reasonable rate. MEYERS EXPRESS & STORAGE CO., Lawndale 0409.

Bus Van Leaving for N. Y. on or about June 17; what have you for any points east? Reas. rate. MEYERS EXPRESS AND STGE. CO., Lawndale 0409.

PATENTS—PATENT ATTORNEYS.

PATENTS ON HOUSEHOLD COMMODITY; will sell patent rights reasonable. Address S E 325, Tribune.

PATENTS, TRADEMARKS, COPYRIGHTS. MILO B. STEVENS & CO., 53 W. Jackson-blvd. Estab. 1864. Main office, Washington.

OFFICE DEVICES.

BURROUGHS MOON-HOPKINS BILLING machine, style 7202, tenth fractional machine, good as new; make offer. AHLBERG BEARING CO., 317 E. 29th-st.

DICTAPHONE, $35; MULTIGRAPH, $50; addressograph, $25. 117 N. Market.

PRINTING MACHINERY & SUPPLIES.

WANTED—ONE 68-INCH OR LARGER CUTting and creasing press, Miehle preferred, for cash. Self Locking Schurmann Co., 589 E. Illinois.

MULTICOLOR WITH DAVIDSON FEED, $200; Dictaphone, $25. 117 N. Market.

DANCING SCHOOLS.

CHICAGO ACAD'Y DANCING. 1 private lesson, $1; 20 lessons, $5; 12 lessons, $3; lady-gent. instructors, orchestra. 400 S. STATE-ST., 6TH FL., CHILDS BLDG.

SITUATIONS WANTED—MALE.

Bookkeepers and Clerks.

SITUATION WTD—YOUNG MAN, 24, NOW employed, wishes position as jr. accountant or bookkpr.; available in one week; loop preferred. Address N 190, Tribune.

SITUATION WTD—SHIPPING CLERK, 10 yrs. exp.; well versed on rates, packing and routing, accustomed to handling lge. volume shipments. Address N 114, Tribune.

SITUATION WTD—CLERK, MARRIED, AGE 24, 3 yrs.' gen. ofc. exp., 4 yr. h. s. grad. Diversey 4714 or Humboldt 6773.

SITUATION WTD—BOOKKPR.-ACCT.; MANufacturing, retail bus. acctg.; middle age; mod. salary. Address N 197, Tribune.

SITUATION WTD—BKKPR.-STENO, SELLing exp.; position requiring both. Best ref. A-1 producer. Address N 542, Tribune.

SITUATION WTD — EXP. BOOKKEEPER, cashier, general office man; temporary or permanent. Address N 310, Tribune.

SITUATION WTD—INTEL., NEAT; LEARN bus.; ofc. exp. Address N 93, Tribune.

SITUATION WTD — BKKPR., COST, PAY roll, fin. stmt. Address N 437, Tribune.

Accountants and Auditors.

SITUATION WTD — BOOKS OPENED, closed, kept, audits, tax matters, etc.; reas. by exp. acct. Phone Franklin 7090.

SITUATION WTD—INSTALL SYSTEMS, SM. sets kept; audits. Austin 8116.

SITUATION WTD—WALTON GRAD, 8 YRS.' acctg. exp. Address N 507, Tribune.

SITUATION WTD — AUDITS, SYSTEMS, small sets kept. Longbeach 1390.

Executives and Managers.

A forceful, straightforward executive desires to change his connection. An expert in finance, credits, purchasing, and management. Splendid man for assistant to president or head of a specialized department in large business. Unusual references. Salary adjustable. Address N 491, Tribune.

SITUATION WTD—HIGH CLASS MAN, ACcounting, auditing, organizing, and systematizing, commercial or banking; answer from first class concerns only. Phone for appointment, Drexel 2388.

SITUATION WTD — CREDITS-COLLECTION man, also general correspondence, wholesale experience; age 29. Seeley 4516.

Salesmen, Solicitors, Etc.

SITUATION WTD—HAVE A GOOD AUTO, want line to sell stores on comm. Arm. 3092.

SITUATION WTD—SALES OR SERVICE work, age 35, single; salary and commission; references. Address O 129, Tribune.

SITUATION WTD—EXP. SALESMAN, GROcery, drug trade, etc.; city or travel. Address N 527, Tribune.

SITUATION WTD—MFRS.' REP. 7 YEARS, city, road; car. Address N 352, Tribune.

Professions and Trades.

SITUATION WTD—YOUNG MAN, 18, TECH. high school grad., desires to learn landscaping; exp.; refs. Ravens. 8861.

SITUATION WTD—MECH. DRAFTSMAN and designer; 8 years' general exp.; coll. educ. Address A F 509, Tribune.

SITUATION WTD—ARCH. DRAFTSMAN; exp. estimator. Address N 240, Tribune.

SITUATION WTD — TOOL DESIGNER, 1½ yrs. exp.; coll. tr.; yg. man. Well 8165.

SITUATION WTD—COL. EXP. GARAGE hand; refs. Norm. 9185.

Boys.

SITUATION WTD—JUST OUT OF SCHOOL; going to engineering school next year; would like drafting room, tracing, or engineer's office boy. Phone State 5688.

Clubs, Hotels, and Restaurants.

SITUATION WTD—NIGHT CLERK, MIDdle age man, experienced bookkeeper. Address N 487, Tribune.

Farm and Garden Help.

SITUATION WTD—LANDSCAPING; TAKE care places, small or large; work reasonably. Phone Pensacola 9027.

House Servants.

SITUATION WTD—COUPLE, AS CARETAKers; man, gardener and trucking; wife, ck. or hskpr. Refs. Ph. River Grove 610.

SITUATION WTD—GERMAN COUPLE, IN priv. family; wife good cook; man good mech. and chauf. K. Hager, 1923 Freemont.

SITUATION WTD—JAPANESE; GEN. HSWK. Exp. cook; yard; city or country. Address N 427, Tribune.

SITUATION WTD—JAPS; HSEWK. AND expert cook; good ref. Ph. Douglas 4353.

SITUATION WTD—JAPANESE HOUSE BOY. Country club or resort. Dou. 5820, Sora.

SITUATION WTD—AS HOUSEMAN, MIDaged. Best refs. Ardmore 2668. Neff.

Coachmen, Teamsters, Chauffeurs.

SITUATION WTD—CHAUFFEUR; COLORED, married; 18 year's experience in and around Chicago. North Shore pref. City ref. Phone Highland Park 3185. J. R. Davis.

SITUATION WTD—PRIVATE CHAUFFEUR, col., age 25, 5 yrs.' exp., best refs. Englewood 7402.

SITUATION WTD—CHAUFF., JAPANESE; 15 years experience; A1 mechanic; very best refs. Address N 370, Tribune.

SITUATION WTD — PRIVATE CHAUF., white, marr., 10 yrs. exp., care for lawn, etc., wife, maid work. Kenilworth 1909.

SITUATION WTD—FILIPINO CHAUFFEUR; private family; 3 yrs.' exp.; refs. Address G. Munos, 4608 Hazel-av.

SITUATION WTD—CHAUF., WHITE, SINgle, 11 yrs.' exp.; 39 yrs. old. Grace 2396.

SITUATION WTD—CHAUF., MECH., PRIV. or truck, white. Charles, Line. 4374.

SITUATION WTD—9 YRS. EXP. BKPR. steno., gen. off. wk.; best refs. Dor. 7993.

SITUATION WTD—CHAUF.; EXP.; CAREful driver; high class cars. Diversey 1021.

Janitors and Porters.

SITUATION WTD—EXP. JANITOR, MAR.; A1 refs. Address N 565, Tribune.

Stenographers, Typists, Etc.

SITUATION WTD — STENO.-BKKPR., YG. man, 2 yrs. experience. Kedzie 8111.

SITUATION WTD—EXP. STENO.-DICTAphone oper. Address N 180, Tribune.

Miscellaneous.

SITUATION WTD—COLLEGE STU. WANTS work between 3 and 11 p. m.; 4 years of office and factory exper. Address L D 33, Tribune.

SITUATION WTD — UNI. GRAD., 41, TO show apartments; rental or co-op.; exp. greeter and convin'g. Address N 187, Tribune.

Day and Contract Work.

SITUATION WTD—PAINTING AND PAPER hanging and calcimine by A1 workmanship; outside work special price. Call Lake View 2024, or eves. Lake 8654, ask for the painter.

SITUATION WTD—PAINTING AN DECOrating; guarantee best work and material; reasonable rates. Briar. 1857.

SITUATION WTD—PAINTING, DEC. A-1 work; reas.; any locality. Boul. 7035.

SITUATION WTD—PAINTING, PAPERING, calcim., plaster-stucco. Lake View 6620.

SITUATION WTD — HOUSE PAINTING; special rates to landlords. Humboldt 7221.

SITUATION WTD—PAPERHANG., HOUSE paint., dec.; A1; reas. Martin, Sun. 2995.

SITUATIONS WANTED—FEMALE.

Bookkeepers and Clerks.

SITUATION WTD—BEGINNER IN OFFICE work, filing, bkkpg., gen. off., typist; neat; need work badly. Phone Longbeach 6964.

SITUATION WTD — COMPETENT D. E. bkkpr.; 12 yrs.' exp.; capable full charge; also steno.; best refs. Euclid 6749.

[illegible]

SITUATIONS WANTED—FEMALE.

Laundresses and Day Work.

SITUATION WTD—NEAT, COL. WOMAN; exp. cleaning woodwk., windows; $3.50 day; lndrs., $4; ref. Call Fri., Sat. Vic. 1357.

SITUATION WTD—LAUND., CLEAN WINdows, wdwk.; good fast wkr. Atl. 3881.

SITUATION WTD—DAY WORK BY RELI. col. woman; best refs. and wrk. Went.5286.

SITUATION WTD—1ST CLASS WK., LAUN., cleaner; fast. West 5492 aft. 7 p. m.

Stenographers, Typists, Etc.

SITUATION WTD—BEG. STENO., H. SCHL. educ., know. bkpg., filing; want permanent position. Reasonable salary. Wentwth. 0992.

SITUATION WTD—STENO.-SECY., YOUNG lady, comp., exp. steel mchy. and construction; $35 wk. Address N 573, Tribune.

SITUATION WTD—YOUNG LADY: EXP. typist; home work; any kind copying. Address N 323, Tribune.

SITUATION WTD—LEGAL STENOGRAPHER will relieve for vacation periods; $35. Bittersweet 3800, Apt. 207.

SITUATION WTD—STENO.-SECY.: H. S. grad.; 2 yrs. univ.; thor. trained handling sales; temp., perm. Bitter. 7460, Apt. 1402.

SITUATION WTD—STENO. OR TYPIST: knowl. bkkg.; beginner. Tel. Boul. 0968.

SITUATION WTD—BILLING, TYPIST, cashier, etc.; 8 yrs. exp. Ph. Tri. 8061.

SITUATION WTD—STENO., 12 YRS. EXP. law-comm. Ref. Address N 531, Tribune.

Miscellaneous.

SITUATION WTD—TELEPHONE SOLICItor, experienced. Address N 498, Tribune.

SITUATION WTD—YOUNG GIRL, EXPERIenced, for bakery. South Side. Tri. 0670.

HOME WORKERS' SERVICES.

INTER. DECR.—BEST WORK.; GUAR.; 4 rms. $39.50; paper or paint. Doug. 2866.

WANTED—MALE HELP.

Stores and Offices.

ACCOUNTANT

Well educated, thoroughly experienced in all branches of accounting; must have large corporation experience. This is an unusual opportunity for energetic, capable man. State fully age, religion, education, experience, salary. Address G T 434, Tribune.

ACCOUNTANT AND OFFICE MGR. — FOR aviation co., able to handle all books, records, credits and collections; experience in automotive or similar line desirable. Address O 350, Tribune.

ASSISTANT DEPARTMENT MANAGER

for coat and dress department, to assist in merchandising and managing help. Address G H 348, Tribune.

CALCULATOR.

Large manufacturing concern, located in Chicago, has opening for a man familiar with calculating or checking stresses on steel structures. College education preferable, but not essential. Knowledge of car construction would be an advantage. Reply should give full information as to age, education, experience, positions held, and salary desired. Address S E 452, Tribune.

CLERK—YOUNG MAN.

About 18 to 20 years; high school graduate; Gentile; work in cost department. CHICAGO NUT MFG. CO. 2513 W. Cullerton-av.

CLOTHING SALESMEN

Experienced; permanent positions for right men. Apply ROGERS BROTHERS, 322 S. State-st. See MR. FREEMAN.

CORRESPONDENT.

Young man, capable of handling correspondence and office details in sales and advertising department. Knowledge of art work, engravings, etc., helpful. College education preferred. When writing state age, education, experience, and salary expected. Address S D 453, Tribune.

GENERAL BANK MAN

With Chicago experience. Apply by letter only. KAUFMAN STATE BANK, 124 N. La Salle-st.

CABINET HARDWARE STOCK CLERK—Loop wholesale firm. Young man. Give details. $30. Address S E 286, Tribune.

FOLDERS—APPLY 8 A. M., 11TH FLOOR, 179 W. Washington. Ask for Douglas.

IMMEDIATE OPENING.

Man, preferably married, reliable, and willing to work hard, for permanent position and future with AAA1 local concern; must have car and best references. Apply 475 E. Ohio-st., corner Lake Shore-dr., at once.

MAN — YOUNG, MARRIED, FOR HIGH class tearoom in Evanston; must be thoroughly experienced in soda dispensing and the making of all kinds of sandwiches and salads. Fine opportunity for the right party. Apply mornings 10 to 12, 1632 Orrington-av., Evanston.

MAN—WITH OFFICE EXPERIENCE IN plumbing fixtures, for buying and order department. Good opportunity. Apply Harber, 1920 Clybourn-av. Phone Lincoln 6200.

MAN—YOUNG, AGE 24, TO MANAGE SHOE store; must have two years' exp.; good advancement. Apply 11109 S. Michigan-av.

MEN FOR NEW RETAIL CHAIN STORES.

Steady work with quick promotion; must be of good appearance, be over twenty-three and satisfied with moderate earnings to start; only man who wants a permanent connection with a future will be considered. APPLY READY TO WORK. 10 A. M. OR 2 P. M. SHARP TODAY. MR. SUMMERFIELD, Personnel Department, SUITE 1413, 5 S. WABASH-AV.

NIGHT CLERK.

Elderly man with experience. Small hotel on South Side. Call at 6216 Wentworth-av.

PLACEMENT MAN.

Open desk; good opp. for live wire. See Miss Rourke, Rm. 1430, 14 E. Jackson.

RECEIVING TELLER

In commercial department of large West Side bank; thoroughly experienced; state age, qualifications and salary expected. Address S D 450, Tribune.

SALESMEN

for all departments in our retail store; must have previous selling experience; temporary positions, but opportunity for permanent employment. Apply Employment Office, 1st floor. MONTGOMERY WARD & CO. 618 W. Chicago-av.

SALESMEN—A REPRESENTATIVE OF THE Mathews Conveyor Company at Ellwood City, Pennsylvania, will interview applicants for positions in Detail Engineering Department. Prefer trained engineers, 25 to 35 years old, with conveyor experience, and with personality and character, who are interested in a new connection that presents opening for advancement. Apply in person Saturday afternoon, June 15, at Mathews Conveyor Company, Chicago office, 565 Washington-blvd.

SALES AND SERVICE TELEPHONE.

Progressive envelope company is seeking young man between 22 and 26, able to courteously handle its customers, phone calls, knowledge of printing or paper helpful but not absolutely necessary; state salary desired and phone number. Address S E 289, Tribune.

SALESMAN—RETAIL FURNITURE; MUST be exper.; permanent; good salary and comm. Apply at once, 2300 Roosevelt-rd.

SALESMEN—SHOE, EXPERIENCED. GROSSman Shoe Co., 16 E. Randolph-st.

SECRETARY WANTED.

Position as secretary to president open to young man or woman who is an expert stenographer, has some knowledge of real estate office and management. ROSCOE E. WOODS & CO. 111 Fayette-st., Hammond, Ind.

SHOE SALESMEN.

Experienced, for Saturdays; students or young men otherwise employed. EVERYBODY'S SHOE STORES, 1268 Milwaukee-av.

SHOE SALESMEN.

Steady and extra. BERLAND'S SHOE STORE, 3212 Lincoln-av.

SHOE SALESMAN—MAN CAPABLE MANaging progressive shoe store, who is looking for promotion; must be hustler and well recommended. Apply 526 S. Halsted.

YOUNG MAN.

Prefer young man who is a graduate of a technical high school for a clerical position; state age, qualifications and salary expected. Address G D 390, Tribune.

YOUNG MEN,

ages 18 to 20, some high school education; no experience required; permanent position; salary $100 per month when qualified. Apply Employment Bureau, Western Union Telegraph Co. Room 311, 427 S. La Salle-st.

YOUNG MAN,

18 to 20, with fruit and vegetable experience. Apply 4350 Broadway, between 8 and 9 a. m.

WANTED—MALE HELP.

Executives and Managers.

MANAGERS

for shoe departments or assistants capable of taking charge of popular priced shoe departments in Michigan, Indiana, and Ohio progressive chain stores. Apply, stating experience, references and salary. Write Eureth Shoe Co., Dayton, O.

CREDIT MANAGER.

Must be experienced in handling wholesale and retail credits; able to manage office efficiently; supervise collection and bookkeeping depts.; and handle a large volume of work; a permanent position with a good future for a congenial and competent executive; write giving age, experience, refs. and salary wanted. Address S D 325, Tribune.

WOMEN'S WEARING APPAREL CHAIN

requires the services of 3 experienced men for out of town stores. Must be married. Prefer men age 25 to 35. Wonderful opportunity. Apply to Mr. Feldman. MILLER-WOHL CO., 32 N. State-st.

TRAFFIC MANAGER.

Excellent opportunity, progressive firm engaged in distribution of food product; knowledge of railroad and warehousing rates required; experienced young man, 25 to 30. Apply by letter only. Address J. D. Stewart, 461 W. Erie.

A CHANCE

for a financially responsible party to take charge of service department of automobile station on percentage basis; good location; large volume of business; no mechanical exper. necessary. Address S D 329, Tribune.

MAN—COUNTRY CLUB MANAGER; CAPAble of taking charge of membership drive on overwriting basis. Nine miles West from city limits; two cement highways; R. R. sta. adjoining town of 800; 75 members; work now starting on club house and course. Address G A 280, Tribune.

SALES MANAGER.

House to house, to take complete charge of sales and crews, male and female. New product, new company; must have A-1 references. Apply MR. BLOCK, 3229 Armitage-av. Phone Belmont 2602.

MAN WITH A CAR

to act as dept. mgr. Can earn $15,000 the bal. of this yr. selling and trading the finest property on the North Shore. See MR. MANUS, 310 S. Michigan-av., Rm. 1548.

MANAGER

For high grade haberdashery shop. Must be thoroughly experienced. ADDRESS D E 249, TRIBUNE.

EXECUTIVE—WITH CAR; MARRIED; TO fill vacancy in big corp.; must live N. or N. W. Mr. Creelin, 134 N. La Salle, R. 600.

BRANCH OFFICE MANAGER—FOR UNIT heater company. Experienced in heating work. Address L D 25, Tribune.

SUBDIVIDER—TO TAKE OVER SUBDIVIsion at once. Room 999, 228 W. Adams-st.

Boys—Office and Factory.

BOYS—2, STRONG, 17 TO 20, TO DELIVER BOOKS. MUST MAKE NEAT APPEARANCE. GOOD SALARY. APPLY 10 TO 12 A. M. OR 3:30 TO 5:30 P. M., RM. 1916 MALLERS BUILDING, 5 S. WABASH.

BOYS—16-17 YEARS, FOR DRILL PRESS work. ARMSTRONG BROS. TOOL CO., 317 N. Francisco-av.

BOY—OFFICE, 17 YRS., QUICK WORKER; good writer; loop wholesale firm; $14. Address F G 391, Tribune.

BOY — DELIVERY. BRING REFERENCE. Edgewater Grocery, 1102 Bryn Mawr-av.

Professions and Trades.

ADVERTISING COPY WRITER AND CONtact man—At once by small but progressive southern agency. Must be thoroughly experienced, versatile, agreeable and industrious. Salary to start, $3,600 to $4,200. Exceptional opportunity for a good man. Send complete confidential details, including samples, to Freitag Advertising Agency, Atlanta, Ga. Personal interview in Chgo. will follow.

Advertising Agency Production Man

Opportunity for experienced assistant in production department of well established and growing advertising agency. Address G H 353, Tribune.

AIR BRUSH OPERATOR

wanted, one thoroughly experienced on book covers. WHITE BOOK HOUSE, 3815 Armitage-av.

ARTIST—DESIGNER IN HIGH CLASS FURniture; one able to develop period decoration and supervise corps of artists. Applications will be held strictly confidential. Address S B 361, Tribune.

ASSISTANT GENERAL FOREMAN

wanted for the sheet metal die room of a large automobile factory; must be thoroughly familiar with the manufacturing and adjusting of heavy sheet metal dies; give age, experience, and salary desired in your reply. Address L A 11, Tribune.

ATTORNEYS

Patent Attorneys

REQUIRED BY CORPORATION ENGAGED IN COMMUNICATIONS BUSINESS; GOOD OPPORTUNITY FOR ADVANCEMENT TO THE RIGHT MEN. IN REPLY PLEASE STATE PRESENT SALARY, AGE, EDUCATION AND EXPERIENCE IN PATENT PRACTICE. BOX 241, ROOM 206, 1482 BROADWAY, NEW YORK CITY.

AUTO. SCREW MACHINE Set-up men for Davenport machines. Apply 1026 S. Homan-av.

Automatic Screw Machine

Expd. men to set up and operate No. 19 Brown & Sharpe machines. Apply employment dept. CHICAGO ELECTRIC MFG., 2801 S. Halsted.

Automobile Mechanics—2.

Good wages, steady work. 2241 Wabash-av.

AUTOMOBILE MECHANICS—EXPER. ON V type motors; apply Chas. J. Dempsey, Inc., 4629 West End-av.

AUTO BODY AND FENDER MEN—A1. American Auto Construction Co., 6247 Broadway.

AUTO TRIMMER—1ST CLASS. AMERICAN Auto Construction Co., 6247 Broadway.

AUTO MECH.—MUST BE A1, ALL AROUND or do not apply. Capital 2727.

BALANCERS AND GAIN TESTERS

Must have at least two years' experience in balancing, phasing and gain. Must also have theory as well as practical knowledge of radio. Apply 4540 ARMITAGE

BARBER—YOUNG MAN, EXPERT ON LOrelli and Windblown. Union. 1714 W. 63d.

BRAKE MAN—EXPERIENCED; STEADY job, complete equipment, in Iowa city of twenty-five thousand; must have reference; state salary wanted. Also experienced tire man. Address L A 3, Tribune.

BULLARD OPERATORS.

First class men only. PYLE NATIONAL CO., 1334 N. Kostner-av.

CAR OWNERS—TO PUT UP OUR SIGNS. Mech. pfd. Mr. Sears, 1032 E. 55th. Dep. R.

CHASER—CHICAGO SILVER CO., 1741 W. Division-st.

COMPOSITOR—1 WHO HAS EXPERIENCE in marking up cylinder forms. Apply 3449 N. Western-av.

COPYWRITER.

Thoroughly seasoned; wanted by prominent Chicago advertising agency. Must have exceptional ability and an outstanding record. No others need apply. Give full qualifications in first letter. Address S D 446, Tribune.

CORNER CUTTER—EXPERIENCED. ZORN Herdeman Paper Box Co., 606 N. Oakley.

CUTTER—EXPERIENCED LADIES' WASH dresses; Eastman cutting machine. Reardon Bros. Mfg. Co., Waukegan, Ill. Ph. Waukegan 1959.

WANTED—MALE HELP.

Professions and Trades.

DENTAL MECHANIC

EXPERIENCED GOLD MAN, CAPABLE OF TAKING COMPETE CHARGE OF DEPARTMENT.

THE APPLICANT IS OFFERED EXCEPTIONAL OPPORTUNITY TO LEARN ALL NEW TECHNIQUES AND IF QUALIFIED CAN BECOME A PARTNER IN A FAST GROWING MICHIGAN ORGANIZATION.

STATE YOUR EXPERIENCE AND QUALIFICATIONS AND ADDRESS YOUR REPLY TO THE BATTLE CREEK MICHIGAN OFFICE, POST BLDG., ATTENTION MR. KENNEDY. ALL REPLIES TREATED STRICTLY CONFIDENTIAL.

The J. E. KENNEDY CO. BATTLE CREEK-FLINT-GRAND RAPIDS, MICH.

DESIGNER.

Mechanical, for intricate and precise machinery. State age, experience, and salary expected. Address S E 277, Tribune.

DESIGNER — EXPERIENCED ON MILL buildings; state age, education, experience and salary expected. Address O 124, Tribune.

DIEMAKERS.

Must have at least five years' experience. Apply Employment Department, EDISON ELECTRIC APPLIANCE CO., INC., 5660 W. Taylor-st.

DIE MAKERS (3).

Must be experienced on compound and progressive dies. GOOD WAGES. Continental Diamond Fibre Co., 1656 Besley-ct., near North-av. and Elston.

Diemaker, for small jobbing shop. 5249 Berenice-av.

DRAFTSMEN

Experienced Mechanical Draftsman on heavy machinery for steady employment. Meet representative Saturday, June 15th, between 10 a. m. and 3:00 p. m., at Room 1312 Bankers' Building, 105 West Adams-st.

DRAFTSMEN—LOOK OVER THE VENTIlating skylights on modern garages; if you can design and detail this class of work and have a technical high school education here's an opportunity to work your way to good paying executive position. Address H Y 550, Tribune.

DRAFTSMEN.

Experienced on power plant layout and piping. SARGENT & LUNDY, Rm. 1412, 72 W. Adams.

DRAFTSMEN.

Designers with typewriter, adding machine or similar experience for designing and checking. 5600 Roosevelt-rd.

DRAFTSMAN—MECHANICAL; ONE WITH experience on tool or machine design. State age and salary desired. Address L D 48, Tribune.

DRAFTSMAN—ARCHITECTURAL OR MEchanical, to prepare details of metal partitions from architect's plans. Steady work. Address Henry Weis Mfg. Co., Elkhart, Ind.

DRAFTSMAN — STRUCTURAL STEEL; must be experienced; steady position; state salary. Address C C 264, Tribune.

DRAFTSMAN AND CHECKER.

High grade man to check drawings on small interchangeable parts. Apply Employment Department, EDISON ELECTRIC APPLIANCE CO., INC., 5660 W. Taylor-st.

DRAFTSMAN—IMMEDIATE, PERMANENT openings for tool, jig and fixture designers. Prefer men experienced in tractor or automotive industry. Town eight thousand population north central Iowa. Excellent prospect. Living conditions good. Write to Oliver Farm Equipment Co., successors to Hart Parr Co., Charles City, Ia.

Electric Crane Men—2

for overhead cranes. Must be experienced and have recently operated a crane. CHICAGO BRAKE AND IRON WORKS, 1305 W. 105th-st.

ELECTRICAL MEN—EXPERIENCED, TO repair generators, starters and ignition. Address S B 365, Tribune.

Engineering Openings in the Western Electric Co. for Technical Men

Apply 9 a. m.–5 p. m. Including Saturday Afternoon

ROOM 2115, ENGINEERING BLDG., WACKER-DRIVE AT WELLS. CENTRAL 9640.

ENGINEERS.

Graduates of mechanical or electrical courses who are interested in employment where opportunities for advancement are excellent. These positions involve the design and development of new manufacturing processes and improvements in present methods of manufacture. Capable engineers are required on such jobs as: wage incentive plans, plastic molding equipment, planning for manufacture, foundry molding equipment, material handling, metal rolling, wire drawing and cost reduction studies.

MANUFACTURING ANALYSTS.

To originate complete manufacturing instruction involving machine operations on close limit work. Knowledge of tools and machines used in the production of small parts essential. Toolmaking experience an asset. Should be at least high school graduates; college training desirable.

MACHINE DESIGNERS.

Inventive designers, well educated, and especially grounded in mathematics and mechanics as well as in shop practice. Several years' experience in the design of automatic machines for special purposes necessary.

TOOL DESIGNERS.

Up to date tool designers with several years' experience on punch press or jig and fixture work.

TIME STUDY ENGINEERS.

Young men with at least 2 years' college work and about 2 years' experience in making time study of manufacturing operations. A thorough knowledge of mathematics and graphic presentation of facts is essential.

RATE SETTERS.

With at least 3 years' actual experience in incentive wage systems or detailed analysis on either woodworking or general metal machining operations. These openings require men capable of advancing into supervisory positions.

ENGINE LATHE HANDS.

Warner & Swazey, Jones & Lamson Oprs. ALSO BENCH HANDS. Day and night work. FOOTE BROS. GEAR & MACHINE CO., 208 North Carpenter-st.

ENGINEER — WITH KNOWLEDGE OF paper and pulp mill process. Must be of the executive type with ability to handle the development and planning of an entire project. This position can be filled by either a chemical, mechanical or civil engineer, and will be permanent. A man with ability to visualize and plan the process in terms of equipment, machinery and buildings, is required. We can offer exceptional opportunities to the engineer with the right personality, ability and experience. Address L C 1, Tribune.

ENGINEER.

Unusual opportunity with Heating Utility Central Indiana for experienced operating and maintenance steam boiler and pump engineer. State age, and outline in detail duties last five years. Must give references. ADDRESS L D 47, TRIBUNE.

ENGINEER DRAFTSMAN—EXPERIENCED in the design of structures and equipment layout for paper and pulp mills. State age, education, experience, married or single, salary required and references in first letter. Position is permanent. Address L B 1, Tribune.

ESTIMATOR.

Familiar with plans; must have car; state exp. and references. South Side contractors. Address C C 254, Tribune.

WANTED—MALE HELP.

Professions and Trades.

FURNITURE PACKERS.

At once; must be experienced. Evanston Fireproof Warehouse. University 91.

ESTIMATOR — FOR PLASTERING CONT. State exp. Address O 113, Tribune.

FOREMAN

for gray iron foundry, medium and heavy castings; must be familiar with making fly wheels, gears and pulleys; knowledge of blue prints, pattern rigging and production methods essential; good position for competent man; do not waste time by applying unless capable. Phone for appointment. MILFORD D. BURROWS, INC., 409 Engineers' Bldg., Wacker-drive and Wells-st. Phone State 3461.

FOREMEN

to lay out cabinet work, sash and door work and frames. Must be thoroughly experienced in millwork business. Apply CONSTRUCTOR'S EMPLOYMENT BUREAU, 218 N. Clark-st., 3d floor.

FUR CUTTER.

Experienced in women's fur coats. Apply employment office, 3d floor. WIEBOLDT STORES, INC. "A GOOD PLACE TO WORK." MILWAUKEE, NEAR ASHLAND.

GAS STATION ATTENDANT — EXPERIenced. Call 927 Independence-blvd.

GLASS CUTTER AND INstaller, exp'd automobile. Apply 2315 Indiana-av. a. m.

HAND SCREW MACHINE OPRS. APPLY 8:30 A. M. Acme International X-Ray Co., 711 W. Lake-st.

INSTRUMENT MAKERS.

Two men who have had about ten years' experience in the assembly of intricate electrical or mechanical devices. Apply Employment Department, EDISON ELECTRIC APPLIANCE CO., INC., 5660 W. Taylor-st.

LAUNDRY FOREMAN

for South Side laundry; good opportunity for right man. Address G K 73, Tribune.

MACHINIST FOR GENERAL

repair work; good pay; steady work; south side. In reply give phone number and detail of experience. Address S D 330, Tribune.

MACHINIST—EXP. ALL AROUND MAN for repair work. Steady job. Apply the American Paper Goods Co., 1327 W. Washington-blvd.

MAINTENANCE MAN

and Millwright; first class man. State experience and salary. Address S E 324, Tribune.

MAN—CAPABLE OF HANDLING SMALL production milling machinery and drill press department. Must be able to set up his own machines. State experience, references, salary expected. Address G K 74, Tribune.

MECHANICAL ENGINEER DRAFTSMAN—Thoroughly experienced in the development and design of automatic machinery. Must be engineering graduate with ingenuity and vision. State age, education, experience, married or single, salary required and references in first letter. Position is permanent. Address L D 43, Tribune.

MEN—2, EXPERIENCED, FOR SAUSAGE room, smoking and cooking; steady work for reliable men; good pay. Grand Rapids, Mich. See Mr. E. O. Herrud, Saturday from 1 p. m. to 4 p. m., at the Stockyards Inn.

MEN—EXPERIENCED,

for corrugated box factory. Ajax Box Co., 44th and Lafin.

MEN—EXPERIENCED; FOR STRUCTURAL shop; Michigan. Address L D 23, Tribune.

MILLING MACHINE HAND.

First class. Also bench hand, first class; wonderful opportunity. SPIEGEL, MAY, STERN CO., 1061 W. 35th-st.

MILLWRIGHT,

Install Line Shafting, Motors, Machinery, Etc. TRACTOR WORKS, 2600 W. 31st-blvd.

Mono Keyboard Operators.

2, union; night work; steady. M. & L. Typesetting, 4001 N. Ravenswood-av.

OPERATORS.

Several first class National Acme Automatic screw machine operators, for out of town work; 84 cents hour and bonus. Address C C 261, Tribune.

PAPER CUTTER — MUST BE EXPERIenced on accurate work and first class jogger. 771 W. Jackson-blvd., 3d floor.

PAPERHANGER AND PAINTER—SINGLE; steady work. Sinton, 4943 Sheridan-rd.

PAINTERS—AUTO; EXPERIENCED IN Duco. Kuehne Body Co., 6319 Vernon-av.

Photo Finishing Printer.

Must be experienced. Color Photo Co. 538 S. DEARBORN-ST.

PRESSER—

Exp. on Hoffman machine; white or colored. 923 N. Leavitt.

RADIO SERVICE MAN.

3 years exper., own car. Apply Mr. Tyler. ATLAS RADIO STORES, 226 S. WABASH-AV.

Salesman and Estimator.

Exp. for cabinet and mill work, able to lay out bills, submit estimates and contract jobs. State age, exp. and ref. Exc. oppor. for right man. Address S E 431, Tribune.

SALESMAN-ATTENDANT — FOR FILLING station and greasing palace. Apply in person Friday afternoon or Saturday. Division and Harlem, River Forest.

SHEET METAL WORKERS,

experienced in general maintenance work. Apply TRACTOR WORKS, 2600 W. 31st-blvd.

SHEET METAL PATTERN CUTTER AND Layout Man—For West Side sheet metal shop; show experience in full detail when replying. Also state age and wages expected. Address S A 535, Tribune.

SHOEMAKERS.

Experienced No. 6 operators and stock fitters. Apply MARGOLIN SHOE CO., 229 W. Huron.

SHOEMAKER — MUST BE GOOD ALL around man; good pay. 2337½ Devon-av.

SHOW CARD WRITER.

Experienced. GOLDBLATT BROS., 1609 W. CHICAGO.

SHOW CARD WRITERS—MUST BE HIGH grade. JOS. T. BRODY, 119 S. Wells-st.

SLITTERS—CAN MAKING MACHINE AND tenders. Oblong can experience; must thoroughly understand machine, soldering and working of tin plate. In reply state age, education and details of experience. Address D B 376, Tribune.

SODA FOUNTAIN ERECTOR AND THORoughly Experienced Frigidaire Man—Excellent permanent connection. Write all details. Address G K 70, Tribune.

TAILOR AND PRESSER

To manage high grade cleaning store; must speak Polish; cash bond required for collections. Apply L. Hollman, 1351 W. 63d-st.

TOOL GRINDER.

Man experienced in screw machine tools. Night work. 1026 S. Homan-av.

TOOL LATHE HAND.

Experienced on small work; milling cutters, reamers and other small tools. 5600 Roosevelt-rd.

TOOL AND DIE MAKER

to go to small town; good working conditions. McGill Met. Prod. Co., Marengo, Ill.

Turret Lathe Foreman

For position in Wisconsin; man about 32 to 45 years of age; thoroughly experienced in handling a crew of 20 to 25 men working on Gisholts, Libbys and J and L turret lathes and Gridley, Cleveland and Cone automatics; must be able to set up any job and be able to run any of these machines. State age, experience, and salary expected. Address L D 26, Tribune.

WEAVERS — MEN, WOMEN, EXP. ON shuttle, hair cloth looms. Virginia 1021.

WINDOW TRIMMER.

Experienced in clothing, furnishings and show cards. Yondorf Clothing Co., Van Buren and Halsted.

WOODWORKERS, FRAME MAKERS, CABINET MAKERS AND MACHINE HANDS.

Must be thoroughly experienced in sash, doors and millwork; no others need apply. CONSTRUCTOR'S EMPLOYMENT BUREAU, 218 N. Clark-st., 3d floor.

Butlers, Chauffeurs, Housemen, Etc.

CHAUFFEUR — SINGLE OR MARRIED couple; must be experienced and best of references; good steady home. Address E Y 235, Tribune.

WANTED—MALE HELP.

Pharmacists.

DRUG APPRENTICE—STEADY POSITION for willing worker. Apply Friday, 1 p. m. 259 E. 35th-st.

Clubs, Hotels, and Restaurants.

COLLEGE GRADUATE—TO LEARN HOTEL business; starting at front desk; salary $100 to start; proof of graduation required. Apply 9 a. m. Friday. ALLERTON HOUSE, 701 N. Michigan.

COOK—WHITE, 1ST CLASS; DAY; AMERican restaurant; permanent. 408 E. 79th-st. Radcliff 8631.

COUPLE—MIDDLE AGED, WITH LOCAL restaurant experience, to operate hotel restaurant; good location; very nominal rent; financially responsible. Address G H 350, Tribune.

DISHWASHER—Apply 2722 Milwaukee-av.

SHORT ORDER COOK—ALSO A DISHWASHer; lunch car. 7656 Vincennes.

SODA DISPENSER — WITH FOUNTAIN lunch experience. Fast and neat. Dixie Pharmacy, 239 S. Halsted.

Farm and Garden Help.

Gardener—Caretaker

For small country estate near Wheaton, Ill. Young couple with one or two children preferred. Many living needs furnished. Man must be industrious and willing, with experience. House on premises has all modern conveniences, beautiful natural surroundings. Salary $1,200 per year. Some garden already planted. Address G P 207, Tribune.

Salesmen, Solicitors, Etc.

A Bona Fide Opportunity.

DIRECT SALESMEN

Something new, offering opportunity to those who qualify. Hosiery, Brush, Shoe and Shirt Salesmen preferred. Large eastern corp. opening western branches. Apply at once. Orthopedics, Inc., Morrison Hotel. Ask for F. L. Evarts.

A-A-A WEST SIDE MEN. OAK PARK AND VICINITY. $275 Per Month Salary

plus commission is open to the men we want. We must have branch managers developed within the next 60 days. If you are the man, neither time nor money will be spared to develop you. If you can qualify you will be connected with the largest manufacturer in the world in this specific field. Direct selling experience given preference, but not demanded. For further information see Mr. Ewing, 818 Harrison-st., ½ block west of Oak Park-av., Oak Park.

A FEW POSITIONS

now open in sales dept. of largest firm of its kind in city. Experience not necessary; we train you. Salary and comm. to those who qualify. Only ambitious men wanted. Must be over 25 yrs. old, with A1 character references. Apply in person to FRED'K H. BARTLETT REALTY CO., 6th floor, 69 W. Washington-st.

A SECURITY SALESMAN.

Live daily leads from Tribune ads. We sell 8% jr. mtg. bonds; interest paid every month; sold for cash or on liberal time payments. We want a live A1 man with a car; all city leads. Apply Room 815, First National Bank Bldg.

AAA1 OPPORTUNITY.

A million dollar organization has a splendid opening for two wide-awake, enterprising men on the sales staff of their magazine. Phone Mr. Moss, Randolph 2475, for appointment.

A STEADY POSITION

for a young, neat appearing man to fill dignified sales position with large manufacturing concern; must have car. Phone for appointment, LINCOLN 8204.

A YOUNG MAN WITH CAR.

City sales, with reliable, well established mfr.; permanent position; will pay $65 a week and up. Suite 1776, 35 E. Wacker-dr.

A SALESMAN

for hard candy and penny goods wanted by reliable manufacturer. Address H N 471, Tribune.

ADVERTISING SALESMAN — WITH CHIcago newspaper exp. and refs.; car asset; good comm. MR. WEST, 6201 S. Damen-av.

AMAZING OPPORTUNITY

for a live wire salesman willing to travel to connect with a real money making job. 208 W. Washington-st., room 1822.

AN EXPANSION PROGRAM

Due to the tremendous public acceptance of FRIGIDAIRE Electric Refrigeration. we are obliged to increase our selling organization. This is an opportunity for experienced specialty salesmen to represent the GENERAL MOTORS CORPORATION.

The men selected will be thoroughly traind as sales representatives for the largest and best known manufacturers of electric refrigeration in the country, to sell on the SOUTH SIDE OF CHICAGO.

This business is growing rapidly and it offers a splendid opportunity for a permanent position with an attractive income and possibilities for advancement.

Only married men, 27 to 45 years old, will be considered.

Experience in this line is not necessary, but men must be able to show a successful selling record.

MR. GRAVES, 151 N. Michigan. 9:30 to 11:30, 1:30 to 4.

AN EDUCATED MAN

over 30 for each Boston, Buffalo, Cleveland, Phila., and New York; $60-$100 wk. to only those men who can interview top men. MR. WHITE, Room 800, 180 N. Michigan.

AT ONCE.

Three intelligent, neat appearing men who desire a permanent connection with a national organization; must be willing to work 8 hours a day and start at our terms. This means about $40 a week to start. If you mean business apply Employment Manager, Room 2118, 203 N. Wabash-av.

AT ONCE.

Due to our expansion program we have an opening for an honest, industrious man over 25; good pay to man who qualifies. Apply 6655 S. Halsted-st., 9 to 2. Ask for Mr. Tarr.

ATTENTION.

Earn 50c on Every Necktie You Sell. We want good salesman or saleswomen to sel high grade patented necktie direct to wearer. Bank reference or small deposit required. SSL Co., 15 Kneeland-st., Boston, Mass.

ATTENTION, SALESMEN.

One for city, two for road. Prefer men with cars. Sell association idea to manufacturers. Deal never sold before through salesmen. Present organization averaging better than $115 weekly. Salary plus commission. Apply suite 1104, 360 N. Michigan-av.

ATTENTION, SALESMEN.

Young corp. wants several real workers on road who can stand prosp. and keep going; bright future assured with bonus plan; hustlers earn $100 per wk. and up. Gentiles. 14th fl., 173 W. Madison-st.

AUTOMOBILE SALESMEN

to sell Chrysler and Plymouth cars. Cooperation and leads furnished to men who are willing to work. Apply betw. 10 and 12. ADVANCE MOTOR SALES, 2342 W. Division-st.

AUTOMOBILE SALESMEN—2

Experience not necessary. Plymouth and Chrysler. See Mr. Taylor. RIVIERA MOTOR SALES, 5958 Broadway.

BIG INCOME AND FUTURE FOR HIGH SCHOOL MEN.

Reputable, old-line tailoring firm will train limited number of high school men during summer vacation. Work side by side with successful salesmen under experienced sales manager. Sell men's tailored-to-measure to your friends and associates. Full commission paid to beginners. No investment required. Students making good this summer will be appointed school representatives for our complete line next fall. See Sales Manager, Room A, 9th floor, 115 S. Dearborn-st.

BOND SALESMAN.

Opportunity open for bond salesman with clientele in Chicago to associate with a progressive security company; salary and commission; state experience and give telephone number when answering. Address S B 362, Tribune.

CEMETERY LOT SALESMEN—LEADS FURnished; no canvassing; top commissions; will train a few inexperienced; a real deal for producers; money every night. SUITE 806, 100 N. LA SALLE-ST.

COAL SALESMAN—KNOWS GOOD SALARY requires hard work and results. We want you. City. Address S E 454, Tribune.

COLLEGE STUDENTS

can make big money during vacation selling Coveralls and Service Coats, embroidered with name, to garages, repair shops and oil stations. Big demand. Crown Mercantile, 404 S. Racine-av.

COUNTRY CLUB SALESMEN — GENTILE; golf, lakes, hunting, fishing; winter and summer sports. Room 803, 37 S. Wabash.

COUPON SALESMEN.

Parisienne Mirror creation is a wow. Matzene Studio, 6 N. Michigan-av.

COUPON SALESMEN.

Bond. Apply Rm. 230, 140 S. Dearborn, 10-11 a. m., Mr. Campbell.

WANTED—MALE HELP.

Salesmen, Solicitors, Etc.

DRUG SALESMEN—EXPERIENCED, IOWA territory; must be competent and willing to work. Address L D 16, Tribune.

EIGHT MEN.

Gentiles; between 20 and 40 years of age; this is no ordinary work and pays well; established company; permanent connection if you make good; want only neat appearing men who can furnish references; previous exper. unnecessary; initiative and judgment essential; good opportunity to advance. Call Friday, 1 to 4. MR. CLEARY, Room 763, 53 W. Jackson.

FORD SALESMEN.

Live dealership in excellent Southwest Side territory. Can use 2 wide awake hustlers. Attractive proposition. Close co-operation. Live leads. Quick delivery now being made on all models. BECKER MOTOR CO., 3445 W. 63D-ST.

FORD SALESMAN — MUST BE WILLING to work hard; large earning capacity for right man. Bue Motor Co., 4944 Dempster-st., Niles Center, Ill.

GOLF CLUB MEMBERSHIPS.

Crowded public courses and a greater interest in golf make the membership project easy to sell.

Unusually attractive club organization wants new high grade salesmen. Prefer golfers who will play course and sell our prospects.

For particulars apply Jacob D. Allen, 205 Westminster Bldg., cor. Dearborn and Monroe.

INS. SOLICITORS—OPPOR. TO MAKE GOOD money. WEBB BROS., 6801 S. Elizabeth-st.

Low Cost Does the Closing.

Staple line. Repeats year after year. Competition outdistanced. Million in resources. Men who have sold insurance, advertising, etc., can take this line and make steady income of $100 to $300 a wk. Plenty of leads. 2901 S. Michigan-av.

MAN—WIDE AWAKE, SINGLE, UNDER 30, to travel; permanent; good advancement; leave city at once; salary or commission. Livingston Art Co., 180 N. Wacker-drive, at Lake-st. bridge.

MARRIED MAN.

Detroit manufacturer has a permanent position for married man in the city of Chicago; remuneration discussed during interview. Apply 3120 Milwaukee-av., 9 to 2.

MEN AND WOMEN, READ THIS—IT'S UNUSUAL.

A FEW OPENINGS LEFT; PERMANENT CONNECTION; SELLING; NO EXPERIENCE NECESSARY. YOUR ONLY QUALIFICATION IS THAT YOU HAVE TO MAKE A LIVING AND WANT TO WORK FOR IT. 139 N. CLARK-ST. 14TH FLOOR.

MEN—EXPERIENCED, TO SELL BUYING service to retail grocers; liberal commission. See Mr. Martin, Room 906, 7 S. Dearborn.

MEN — GREATEST, SURPRISING EVERYbody's every day need; $48 week to start. 10 to 12 a. m. 39 W. Adams-st., Rm. 32.

RADIO SALESMEN.

Some technical knowledge and experience in calling on distributor trade; must know Chicago territory. Write, giving in detail your experience and compensation expected. Address S E 451, Tribune.

REAL ESTATE. TWO MANAGERS, FIVE SALESMEN.

We do not expect you to work for nothing. If your references are good, come over and see us at once. We supply the leads. See Mr. Gillespie, between 10 and 3, Suite 325, 160 N. La Salle-st.

Resident Salesman Wanted

for each territory, Indiana, Michigan, Ohio, St. Louis, Iowa. Top-notch references required on ability to sell big retail dealers direct. Food product from factory. Must have car. Address S E 326, Tribune.

RESORT SALES MANAGERS

100% co-operation on best selling lake property in So. Wisconsin; drawing account if you qualify. SALES DIRECTOR, R. 406, 56 W. Washington.

ROAD MEN, ATTENTION!

$100 per week and upward, with steady employment and fine opportunity for advancement; requires hard work and aggressiveness. Room 1822, 108 N. Wells-st.

SALESMEN, CREW MANAGERS. Salary and Commission.

Come in with your organization. Excellent opportunity and earnings. AMERICA'S EASIEST SELLING RADIO. Apply to MR. ABRAMS or MR. FOSTER, 314-324 W. 43d-st.

SALESMAN — AMBITIOUS, RESULT-PROducing. At present calling on department store and house furnishing trade. Acquaintance among carpet and rug buyers an advantage. Splendid opportunity with one of country's oldest and largest manufacturers. Salary and expense. Reply should state fully experience, references, past employers, length of service, salary desired and other details that would help us to decide whether an interview would be worth while. No references will be investigated until after interview. Address G H 376, Tribune.

SALESMEN—2. SALARY AND COMMISSION.

Active, reliable men, ages 25-35, to represent well known insurance company. Experience not necessary. $40 per week and commission. Good opportunity for advancement. Call between 2-5 p. m. 2721 S. Michigan.

SALESMEN—I WANT 3 SALESMEN; 30 TO 50 years of age; acquainted in west and northwest side; to assist me in my rapidly growing business; wonderful opportunity to make money and to develop your own business. MR. OTTOW, 1632 Belmont-av.

SALESMEN—28-40; FREE TO TRAVEL and interview prospective buyers of high class specialty sold by letters of introduction. Drawing allowance; liberal comm. Will pay qualified party from $100 to $200 week. MR. LASSAR, R. 900 Century Bldg., 202 S. State-st., cor. Adams.

SALESMEN.

Buick and Marquette dealer, South Side has opening for 2 high class salesmen. Auto experience desirable but not essential. Attractive working plan to those who qualify. Address C Y 492, Tribune.

SALESMEN

to represent reliable house in financial district on financial daily with service. Training with above the average earnings for men qualified in this work. See Mr. Enright, 190 N. State.

SALESMEN—

To man past 35, one with road experience preferred, who desires to remain in Chicago, we can offer a highly remunerative, dignified permanent position. References required. SEE MANAGER. Suite 402. 6 North Clark-st.

SALESMAN SUPERVISOR.

Manufacturer has opening for high type man with car for special promotion plan; nationally known product. See MR. CARON, Room 1706, 22 W. Monroe-st. 9 to 1 p. m.

Salesmen—To Sell and Collect life insurance; salary and comm.; bus. estab.; gd. oppt. for promotion; w. side residents. Apply 24 S. Crawford.

SALESMEN—TO CLOSE LEADS ON LAKE La Grange, Mich., subdivision. Liberal com. De Forest Sheridan Organization, 6858 Stony Island-av.

SALESMEN.

Above the average in intelligence for special health campaign survey. Training that will qualify those selected to average $80 weekly. Apply Rm. 1134, State Lake Bldg.

SALESMAN—PRINTING FOR LGE. PLANT. A man who has experience in selling labels and color work. Most essential qualifications necessary is one who has experience in estimating so can figure own prices. Address S A 539, Tribune.

SALESMEN—DISTRIBUTOR FOR AD-LITE, electrically lighted covers for spare tires. Big advertising hit. Exclusive territory. Splendid commission. Ad-Lite, Inc., 603 E. Washington, Indianapolis.

SALESMEN (2).

Strictly commission; good opening for real salesmen. Call after 5:30 p. m. or Saturday morning. C. S. JACKSON, 189 W. Madison.

SALESMEN.

Roumanian, Russian, Bohemian, Hungarian, qualified appointments. Call 12 to 4. ROOM 806, 100 N. LA SALLE-ST.

Salesmen—Office Machinery,

in Chicago territory; nationally known concern. Apply Rm. 1330, 440 S. Dearborn.

SALESMEN — TO SELL AUTOGRAPHIC registers, sales books, all styles printed office forms; non-seasonable; good repeats. W. R. Peterson Co., 77 W. Washington-st.

SALESMEN — CATHOLIC EXTENSION magazine. Can use five men with car for road work. Call or write D. P. O'Brien, 25 E. Lake-st., Revell Bldg., 8th floor.

SALESMEN—NEW YORK LIFE INS. CO. has openings for men, 25 to 45, ambitious to make better than average success; exp. unnec. W. F. Oltman, R. 611, 105 W. Monroe.

SALESMEN—A LARGE CORP. REQUIRES the service of a man of character, personality and ambition; compensation adequate; promotion assured. Rm. 311, 218 S. Wabash.

SALESMAN—WITH CAR, TO SELL WELL known and established art needle work line in city. Salary and commission. Answer with full details. Address S B 223, Tribune.

SALESMAN—WITH CAR; MARRIED; TO fill vacancy in big corp.; must live N. or N. W. Mr. Creelin, 134 N. La Salle, Rm. 600.

BOND SALESMEN — HIGH GRADE MEN; sell bonds; good proposition; commission. See MR. HALL, 20 W. Jackson-blvd.

SALESMEN—WHO CAN SELL DIRECT; $10 daily or com.; steady work. Apply 4 to 6 or 7 to 9 p. m., 1751 Devon.

SALESMEN—OUR NEW MIRROR CREAtion going big. Matzene, 703, 6 N. Mich.

SALESMAN — AUTO, OAKLAND-PONTIAC. Mr. Stanlik, 6101-25 N. Clark-st.

WANTED—MALE HELP.

Salesmen, Solicitors, Etc.

SALESMEN

The Best Proposition Ever Offered Salesmen

TUNE IN ON WBBM

TONIGHT 8 TO 8:30 P. M.

Leads—Good Ones By the Hundreds

This Is No Promotion But A Finished Product

BILTMORE COUNTRY CLUB

37 S. WABASH-AV.

SALESMEN.

One of Chicago's oldest, progressive, and reliable real estate companies requires the services of experienced salesmen to take care of our increased business. We are about to open a close-in, new subdivision, exceptionally well located, with residence, apartment sites, and business frontage. LEADS FURNISHED. Complete sales instruction and full information given. SEE MANAGER. H. O. STONE & CO., Suite 402, 6 N. Clark-st.

SALESMEN

for a new and unusual proposition. Extensive advertising compaign. Big money for men experienced in selling stocks, bonds, real estate, or any kind of merchandise. Leads furnished. Call all week from 10-12 a. m. or 2-4 p. m. MR. JONAP, 520 Chicago Evening Post Bldg., 211 W. Wacker-dr.

Salesmen, Life Insurance,

who are selling, or have had experience in the selling or collection department of Life Insurance, can double their present earning power by their connection with us, and still continue with your Life Insurance business; we have Insurance Sales people working for us whom we paid as high as $500 last month, in addition to their insurance commissions; a limited number of men will be started this week; this is not Life Insurance, Real Estate, Stocks or Bonds. Call in person. Room 315, 160 N. La Salle-st.

SALESMAN — THE BEST ITALIAN MANAGER IN THE CITY OF CHICAGO WANTS A MAN TO FOLLOW ORDERS—LEARN THE SELLING BUSINESS. CALL BETWEEN 10 AND 1 ONLY. ASK FOR MR. GIANNINI, RM. 660, 31 S. CLARK-ST.

SALESMEN—WITH CARS, TO MAKE $10 to $25 day, in city and out; steady wk. Mr. Numemaker, New Wabash Hotel, 1234 Wabash.

SECURITY SALESMEN—WITH OR WITHout experience, for a permanent connection. Interview, Suite 2005, 105 W. Madison.

SOLICITORS.

Opportunity for men with sales ability selling newspaper insurance; salary and commission. Call between 10 a. m. and 4 p. m. MR. WAGONER, 2d floor, 211 W. Wacker-dr.

STOCK SALESMAN

wanted for live real etsate deal. Ask for Mr. Feinberg, Rm. 800, 134 N. La Salle-st.

TRUCK TIRE SALESMAN.

Established truck and pneumatic tire dealer. Due to expansion has attractive opening for man with solid tire experience. Prefer married man, 27 to 35 years, resident of South Side, own car, salary and commission. Phone Boulevard 4147 after 4:30 p. m.

WANTED—SALESMAN WITH CAR

Must be reliable and trustworthy. Apply Friday in person. 814 W. 75th-st.

WINDOW SHADE SALESMEN — EXPERIenced. Interviews from 10 to 12 a. m. Cable Window Shade Works, 5636 Lake Park.

YOUNG MEN—3.

We wish to engage three young men of neat appearance to join a national organization. Must be satisfied with earnings of $36 to start. Cars furnished. Apply all day Friday. MR. WILLIAMS, 31 N. Franklin-st.

3 SALESMEN. PERMANENT.

We want three live, wide-awake salesmen to represent an old established business in Chicago; commission and liberal drawing account to those who qualify. Apply 8 a. m. to 4 p. m. Friday, 1338 South Michigan-av., 5th floor.

$25.00 A WEEK AND COMMISSION.

Hard working salesman, not necessarily experienced in our line. Address G A 331, Tribune.

Miscellaneous.

MEN—3 MORE AMBITIOUS MEN LIVING South, with chain store or clerical experience, to take over established routes for the Fuller Brush Co. 1344 E. 63d-st., 2d fl., 9 to 5 p. m.

COLORED MEN.

Salary $18 and commission; selling products your neighborhood. 5249 Cottage Grove.

BACHELOR—OF ABOUT 40 OR 50 YRS., used to North woods, to take care of fur farm; $50 per month. A. W. Lange, Julian Hotel, 924 Belmont-av.

MEN—WILL EMPLOY 5; NEAT APPEARing; permanent positions; to begin at about $30 per week. Refs. Rm. 714, 36 S. State-st. Mr. Konrad.

CANDY JOBBERS AND WAGON MEN—Calling on del. and candy stores; handle fast selling novelty package; attr. proposition. Munchen Confection Co., 3512 Thomas.

MEN — 10; FAIR EDUCATION; SALARY and bonus; advancement assured; $30 to $45 to start. After 9 a. m., 8 N. Ogden, Rm. 307, or 357 W. 63d-st., Rm. 201.

MAN — YOUNG, TO ACT AS DOORMAN every evening; also Saturday and Sunday matinees; West Side theater; steady; salary $10. Address S E 288, Tribune.

MAN—YOUNG, BETW. 18-21, WILLING TO travel to learn advertising business. Apply Mr. Stemberk, Rm. 1017, 431 S. Dearborn.

MEN—NEAT APPEARING, FOR RAILWAY news service; good runs. 530 S. Clark, Room 1001, Rand-McNally Bldg.

MAN—PERMANENT; SALARY, $35 WEEK and bonus; reference required. Call 9 to 12. ANSART SHIRT CO., 53 W. Jackson-blvd.

COLLEGE STUDENT OR TEACHER—FOR vacation; splendid experience; salary, $250 for 80 days. Address E J 150, Tribune.

USHERS AND FRONT DOOR MAN—APPLY to manager, afternoons, between 3 and 5. Academy Theater.

MEN—SIDE LINE OR FULL TIME. PHONE Friday after 6 p. m., Crawford 2127. Ask for Persky.

MEN — FOR RAILWAY NEWS SERVICE; $20 security required. 168 N. Canal-st., subway. Apply all week.

MALE COMPANION — FOR AN ELDERLY gentleman; good home; references required. Address H N 470, Tribune.

MEN—WITH 7 PASS. CARS FOR SAT. AND Sun. driving; no selling. Call Sup. 0575, or Sup. 9590, 19 E. Division-st.

MEN—3, YOUNG; CHANCE TO LEARN good elect. trade. Give ref. and telephone. Address O 122, Tribune.

MEN — FREE SAMPLE. FAST SELLER; 100% profit. Rm. 306, 81 W. Van Buren.

WANTED—MALE HELP.

Miscellaneous.

ARE YOU GETTING ALL THE SALARY YOU'RE ENTITLED TO?

The largest company of its kind in the world is interested in securing the services of several intelligent men of good appearance who are not afraid of hard work.

We do not care what your past experience may have been so long as you are convinced that you have ability to earn a good salary, and are willing to work hard for it.

Due to the fact that our expansion in the United States is comparatively new, chances for advancement are exceptionally good and the salary high.

For personal interview only, see EMPLOYMENT MANAGER, Room 1302, 209 S. State-st., between 9 and 12 a. m.

FORMER INDUSTRIAL INSURANCE MEN.

If you are out of a position, come to see me at once. I have a good position to offer. Not insurance. Call between 9 a. m. and 1 p. m. SEE GENERAL MANAGER, Room 660, 31 S. Clark-st.

ITALIAN, HOLLANDERS, GERMANS, POLES, BOHEMIANS, LITHUANIANS and GREEKS

Good opportunity; must be over 25 years of age; neat appearance; to take care of foreign trade. Great future; good pay. See MR. CASS, Room 610, 134 N. La Salle.

ACTIVE—AMBITIOUS

man wanted for a permanent position with a well established Chicago company; must be over 25 and willing to learn the details of the business from the bottom up; attractive remuneration, congenial surroundings, excellent advancement opportunities; sales experience not necessary; must show good employment record. Apply 3d Floor, 160 N. La Salle-st.

FOREIGN SPEAKING MEN.

I have a few attractive positions to offer to men who speak any foreign language fluently. These are unusual positions and will pay attractive incomes and provide steady employment to the men selected. If you are over 21, ambitious and trustworthy, it will be to your advantage to call at my office today. Room 315, 100 N. La Salle.

A GERMAN

speaking man between the ages of 25 and 50, interested in securing a worth while position may do so by answering this ad; must be able to furnish references and sell me the idea that he is the man I need. Call for Mr. Geiger, 9th floor, 208 W. Washington-st., after 10:30 a. m.

ARE YOU WORRYING

about the payments on your car or money for your vacation? Let me show you a way of making $35 to $50 per wk. in your spare time without interfering with your present job. No selling. See me any evening this week, 6 to 9 p. m. ROOM 1600, 100 N. LA SALLE.

BOARD MARKER

by large New York stock exchange house; must be experienced and neat at figures; state qualifications and references. Address G T 275, Tribune.

YOUNG MEN.

High school graduates intending to matriculate next fall, or college men, between 17 and 21 years of age. Salary $15 week plus $175 tuition, plus liberal bonus. Call only between 10 and 12 a. m. 330 S. Wells, Room 1020.

COLLIER'S WEEKLY.

Three young men for junior sales department, average earnings $6 to $8 per day payable every day. Full office cooperation, personal instruction in field. Call 326 S. Dearborn-st., Rm. 1126.

BANK POLICEMAN.

Large loop bank requires man of good appearance and personality. Replies should give previous experience, age, nationality, height and weight, and whether married or single. Address G A 276, Tribune.

Foreign Speaking Men

of good appearance. A chance to earn big money with opportunity for advancement to executive positions. Apply to WILLIAM H. NOVICK, 10 to 2 p. m. 208 S. La Salle, Room 1860-64.

GENERAL MOTORS TRUCKS

Capable man with truck experience; real opportunity for future managerial promotion; men qualifying will have permanent position with salary and commission. Milwaukee-av., Brunswick 5000.

CHAUFFEURS.

Yellow Cab Co. is paying [illegible] comm. to responsible drivers; only men, others over 23 need apply. 57 E. 22d.

MEN—OVER 24; THIS WORK SUITABLE for men holding other pos.; short hrs., small pay to start; no selling. Write or call 9 a. m. to 8 p. m. R. 1212, 110 W. Monroe.

YOUNG MEN WITH CARS

To call on garages, shops, factories, and earn $5 to $25 daily; get paid every day. INSTO CO., 952 Addison-st.

MEN—6, AT ONCE; STEADY WORK; to work in order taking department. No experience necessary. Rm. 408, 222 N. Wabash.

MAN—WITH TRUCK OR ABLE TO BUY one. Steady hauling. 1515 Fulton.

Employment Agencies.

Development Engrs. $500

PAPER MILL EXPERIENCE

FOUNDRY FOREMEN (3) .... [illegible]

INSPECTORS, MACHINE SHOP .... [illegible]

RADIO FOREMEN $275

SALESMEN, RETAIL TRADE, $100, BONUS

COLLEGE MEN (10) .... [illegible]

5 JUNIOR STENOGRAPHERS .... [illegible]

48 BOYS, no experience necessary .... [illegible]

FACTORY DEPARTMENT.

10 Cabinet Mkrs.	85c	Doorman	$100
Wood finishers	75c	Wood Working Oprs.	[illegible]
Radio Testers	$25	Boys, learn trade	[illegible]
Millwrights	75c		
House Boys	$75 Apt.		

S-H-A-Y, 14 W. Washington.

! FRIDAY'S SPECIALS !

Jr. accts. (3), 21-36 yr., private .... [illegible]

Experimental man, elec. mfr. .... [illegible]

Husky young men, factory work .... [illegible]

Boys (6), office work, no exp .... [illegible]

Boys (10), trades, factory, etc .... [illegible]

Gordon Feeders .... $30-$38

Pony feeder	$30	Learn print	[illegible]
Boy feeder	$20	Asst. shipping	[illegible]
Boy cutter	$20	Elevator boys	[illegible]
Asst. job pr	$30	Boy chauffeur	[illegible]

CO-OPERATIVE, 162 N. State, Rm. [illegible]

Boys & Jr. Clerks .... $15-$18

PROD. SUPT., Job Est., Exp. .... [illegible]

3 CHASERS, phone Equip. parts .... [illegible]

2 STOCK CLERKS, phone & radio .... [illegible]

Fisher Biller	$140	Steno Clerk	[illegible]
Steno Bkkpr.	$140	Stock Boy	[illegible]

EMPLOYMENT BROKERS, 20 E. JACKSON, ROOM 800.

Guar. Garage-Factory Jobs

5 Washers, white, A-1 .... [illegible]

10 Mechanics and mech. helpers .... [illegible]

5 Combination night floormen .... [illegible]

2 Sheet metal men .... [illegible]

Duco sprayer, body and fender man .... [illegible]

Brown & Green Empl. Serv.

108 N. Dearborn. Room [illegible]

BOILER MKR.	75c	SPRAYER	[illegible]
Millwright	$37	Hd. Scrw.	[illegible]
Blacksmith	75c	Wood Machine	[illegible]
Sheet Metal	80c	Box Nailer	[illegible]
Rip Saw	60c	Buick Driver	[illegible]
Lathe Prod	60c	Trucker	[illegible]
Boy, Fact.	$22	Paperhanger	[illegible]
Col. Factory	$45-$50	Elevator	[illegible]
Col. Doorman	$110	Shipping	[illegible]

GARDEN CITY AGCY., 40 N. Wells.

GARAGE JOBS ONLY.

4 NASH MECHANICS .... [illegible]

15 AUTO MECHANICS .... [illegible]

7 MECHANIC'S HELPERS .... [illegible]

12 CAR WASHERS .... [illegible]

8 FLOORMEN AND POLISHERS .... [illegible]

CHICAGO GARAGE OWNERS EXCHANGE, 309 S. LA SALLE. ROOM [illegible]

Nolan's Empl. Service

6 hotel clerks .... [illegible]

6 elevator boys .... [illegible]

15 boys .... [illegible]

10 housemen .... [illegible]

Rm. 210, 1046 Wilson-av. Longbeach [illegible]

ASSOCIATED SERVICE

Asst. bkpr., leave city .... [illegible]

Asst. bkpr. .... [illegible]

Stenog., detail .... [illegible]

Stock and prod. clks., radio .... [illegible]

R. 1006, Putnam, 10 N. Clark.

GARAGE JOBS! OPEN NOW!

10 AUTO WASHERS .... [illegible]

6 COMBINATION FLOORMEN .... [illegible]

Boys, Greasers, Mechs., Polishers .... [illegible]

KELLY AGENCY, R. 423, 312 S. [illegible]

TO THE EXECUTIVE TYPE OF MAN WHO seeks a position we offer a unique and effective service. Each client given individual attention. BALLOU-WANZER, INCORPORATED, R. 1309, 20 W. Jackson.

ENGINEER—EXPD. WITH ARCHITECTURal or structural exp. in contracting dept. of large mfr. BALLOU-WANZER, INC., 20 W. Jackson.

McDONALD EMPLOYMENT

CLUBS, HOSPITALS, HOTELS, ETC. 175 W. WASHINGTON, 4TH FLOOR.

SALESMEN — EXPERIENCED MEN. Call before 1. SALESMEN'S SERVICE ASSOCIATION, Room 208, 309 S. La Salle.

FILIPINO EMPLOYMENT SERVICE. We furnish all kinds of help, permanent or extra. 838 N. Clark-st. Sup. [illegible]

SAND BLASTER, $50; BENCH HAND, [illegible] Sprayer [illegible] P. W. Machinist [illegible] TUTHILL, R. 522, 40 N. Wells.

DISHWASHER, $21, $25; B. B. BOY, trade, $18. Jensen, 192 N. Clark.

CHEF, $45; BROILER COOK, [illegible] salad, $100, r. b. Brierly Agcy. [illegible]

WANTED—MALE HELP.

Employment Agencies.

HIGH GRADE POSITIONS FOR

SALESMEN
ENGINEERS
DRAFTSMEN
EXECUTIVES
BANK HELP
ACCOUNTANTS
BOOKKEEPERS
GENERAL OFFICE HELP
STENOGRAPHERS
TYPIST
COLLEGE GRADUATES
HIGH SCHOOL GRADUATES
BOYS—JR. CLERKS

Hotel-Restaurant-Club

Hotel Clks	$110-150	Houseman	$100
Porter	$75.r.b.	Vacuum Man	$100
Elevator Opr.	$90	Bus Boy	$18
S. O. Cook	$35	Sandwichman	$30
Soda Dispenser	$27	Dishwasher	$18
Orderly	$70.r.b.l.	Yardman	$65.r.b.l.

Factory-Shop-Etc.

Toolmaker, 3d cls.	70c	Layout, blue prts.	70c
Machinist	80c	Gas Station	$35
Punch press	60c	Drill Press	60c
Packers	$25	Shipping Room	$24
Ramp Driver	$30	Auto Mechanic	$40
Mech. Helper	$22	Garage Boy	$25
Bench Hands	65c	Cabinetmaker	70c
Fireman	65c	Grinders	85c
Gordon Feeders	$25	Garage Floorman	$35
Handyman	$25	Inspectors	75c
Janitor-Porter	$25	Mach. Helper	$24
Millwright	75c	Radio Fireman	65c
Radio Tester	70c	Radio Solderer	65c
Shaper Hand	$40	Sprayers	70c
Elect. Welder	85c	Warehouseman	$30
Factory Boy	$18	Learn Trades	$17

Call at either of our offices.

O'Shea—Jackson

64 E. JACKSON, ROOM 800.
20 E. JACKSON, ROOM 703.

BENCH, MILLING, SHAPER AND LATHE, some experience ... 90c
Lathe, drill and milling, little exp. ... 65c
Die setter, automatic punch presses ... 72c
Drill, punch and milling, some exp. ... 50c

Learn machst.	$17	Truck mechanics	$35
Shop, handy	$23	Auto mechanic	85c
Elect. shop	$19	Auto mechanic	75c
Assembler	60c	Buick mechanic	80c
W. & S. hand scr.	75c	Auto mech. helper	50c
Floor hand	75c	Ford mechanic	70c
Bench hand	80c	Auto mech. helper	60c
Lathe hand	80c	Chrysler mech.	$42
Lathe, night	$48	Order filler	$24
Lathe, some exp.	55c	Stock boy	$18
Machinist	85c	Packer	$20
Machst., fair	70c	Flunky, cntr.	$60.b.r.
Shaper	75c	Houseman	$90
Planer	85c	Hseman, inst.	$60.b.r.
Tool and die	$1.05	Soda jerker, 6da.	$20.b.
Jigs and fixt.	90c	Bar boy, 6 da.	$18.b.
Milling mach.	80c	Counter boy	$80.b.r.
Conveyor mech.	65c	Waiter, lunch	$25.b.
Timer	65c	Kitchen man	$21.b.
Boilermaker	75c	Cook helper	$65.b.r.
Box maker	60c	Cook, to learn	$18.b.
Blacksmith hlpr.	60c	Cook, nite	$30.b.
Painter	75c	Cook, resort	$125.b.r.
Wall washer	50c	Cook, chef	$35.b.
Shop boy	$18	Colored cook	$30.b.
Repair machst.	$35	Coffee shop carv.	$30.b.

BUSCH AGENCY, 184 WASHINGTON-ST.

Radio Engr., Research. $6,000

ENGINEER, design gas sta. ... $5,000
DRAFTSMEN, 5, mach. detail ... $3,000
FOREMAN, steel tanks ... $3,000
DESIGNERS, tools, jigs, fixtures ... $3,300
DISTRIBUTION MAN, gasoline ... $3,600
ACCT. SR., C. P. A., permanent ... $3,000
ACCT. SR., also costs ... $3,300
AUDITOR, country club ... $2,600
CREDIT MAN, auto finance ... $2,400
MGR. tire store ... $2,100
SALESMAN, tire store ... $1,300
SALESMAN, radio, A1 ... $4,000
SALESMAN, mech. elec. engr. ... $3,600
SALESMEN, univ. grads., 25-30 ... $2,200
ORDER CLK., ht. cold, roll str. steel ... $40
BKPR., accts. receivable ... $35
CLERK, genl. college grad. ... $30
STENOS., 5 ... $25-35
CLERKS, 3, stock record ... $30
COLLEGE GRAD., knowl. acct. ... $30
BOYS, several, H. school ... $17

The HONES CORPORATION
20 W. JACKSON-BLVD., 9TH FLOOR.

"A. R. B." SPECIALS.

TYPIST-CLERK, statements, R. R., S. S. $160
RAILROAD FREIGHT RATE CLK. ... $160
CORRESPDT., credits, coll., loop ... $150
BANK MAN, general exp., loop ... $150
STOCKKEEPER, mach piece parts, exp. $125
WAREHOUSE MAN, age 22-30 yrs. ... $110
2 UNDERWOOD BILLERS, loop ... $110
CLK., railroad ofc., good at figures ... $95
ASST. BKPR., age 20-22 ... $85
10 STENOGRAPHERS ... $100-$125-$140
BEGINNER STENO., age 18-20, Prot. ... $85
TYPIST, age 18-20 ... $85
ACCTG. DEPT. CLK., age 19-20 ... $85
PACKER, age 18-20, husky chap ... $80
STOCK CLERK, age 18-20 ... $80
JR. CLERKS, age 18-20 ... $75-$80
10 OFFICE BOYS, age 17 ... $50-$65
No registration fee or advance payment.

American Railway Bureau,
11 S. LA SALLE-ST. SUITE 1139.

INTELLIGENCE BUREAU.
OFFICE-HOTEL-SHOP.

STENOGRAPHERS, LOOP JOBS ... $100
MECHANICAL DRAFTSMEN ... $35
SHIPPING CLERKS, START TODAY ... $30
WAITERS, COUNTRY CLUB ... $65, R. B.
AUTO GLASS CUTTER, FILLER ... $150
PUNCH PRESS—BLANK—SET DIES ... 75C

Gordon fdr.	$25	Grinder	65c
Paper cutter	$37.50	Production, lathe	65c
Linotype	$48	Hsm., rm. bse.	$20.r.b.

BOYS—BOYS—BOYS

8 BOYS, AIRPLANE FACTORY ... $15
10 BOYS, LOOP ARCHITECT'S OFFICE ... $16

Gordon fdr.	$16	Set type	$15
Machine shop	$15	Punch press	$18

162 N. STATE-ST., ROOM 709.

ALL-TRADES BUREAU.

Elec. or Radio Trade School Grads ... $24
Factory Men, day or nights ... $25
Shipping and Stock Room Jobs ... $18-$27
Radio Men, all capacities ... 45c-80c hr.
Acet. Welders ... Top | Metal Pattern ... $1
Machinists, Lathe, Drill, Punch, etc. 55c-$1.25

Printers, Pressmen, Feeders.
60 Print Shop Jobs open, paying ... $18-$65
Over 75 Boys' Jobs Open.
Learn Printing Trade, Elect. Trade, Office Work, Errands, Factory Work ... $16-$21
309 S. LA SALLE-ST. ROOM 101.

Engineering Agency

FOUNDED 1893. TERMS. NO CASH.
Estimator, cost and metal mfg. exp. ... $250
Grad. E. E., expd. in design of audio frequency transformers, lv. city ... Good
Draftsmen, conveyor exp. ... $200
E. E. grad., pub. utility exp. ... $200
M. D., coll. edu., good opp. ... $175-$200
Arch. designer-draftsman ... $300
Chemist grad., coml. lab. exp. ... $170
53 W. JACKSON-BLVD. SUITE 1602.

West Side's Largest Employment Agency.
POSITIONS OPEN FOR
Factory Help, Lathes, Drill Press and Punch Press Hands, Machinists, Chauffeurs, Boys and Men.
West Side Consolidated,
Room 315, 9 S. Kedzie-av.

EMPLOYMENT EXCH.

College Grad., Commercial Course ... $125.00
Shipping Clerk ... $130.00
Stock Cl., Photo Supply Exp. ... $130.00
Grocery Store Manager ... $150.00
College man to be trained for store auditor position, little acct. grocery exp. will help ... $135 to $150
ROOM 908, 220 S. STATE-ST.

Davis Personnel

2 TIMESTUDY MEN ... $150-$200
STENO., LEARN PURCHASING ... $110
STENO.-CLERK, STENO. WK. LITE ... $95
JR. CLERK, LEARN ACCTG. ... $80
2 TYPISTS-CLERKS ... $75-$95
3 BOYS, LEARN BUSINESS ... $60-$75
20 E. JACKSON, ROOM 1202.

ENGINEERS!

Mech. dfts., dust collect. ... $260
Grad. M. E., mchy. sales ... $225
Mech. des., road mchy. ... $250-$400
Recent grad. Ch. E., no exp. ... $125
Mech. dfts., gear trans. ... $130
AMERICAN ASSN. OF ENGINEERS.
8 S. MICH.-AV., SUITE 805. RAND. 9085.

REDFIELD PERSONNEL.

JUNIOR SALESMAN, PROT. ... SAL. OPEN
STENOGRAPHER-BOOKKEEPER ... $150
STENOGRAPHER-CLERICAL ... $125
JR. ACCT., PROT., INSURANCE EXP. ... $125
ASST. BKPR.-TYPIST-CLERK ... $90
BOYS [10], GOOD OFFICE JOBS ... $70
SUITE 1808, 5 S. WABASH.

CONFIDENTIAL ACCOUNTANT ... $7,500
ACCT., retail and pub. exp. ... $3,000
COMPT. OPR., touch system ... $125
SALES, radio, city terr., to trade ... $225
SALES PROM., know chem. of water ... $250
"THE OCCUPATIONAL,"
20 W. Jackson-blvd. Rm. 1410.

HOTEL HELP NEEDED.

Clerk	$100.r.	Bus Boys	$60.r.b.
Painter	$35-$40	3d Cook	$25
Houseman	$100	Dishwasher	$60.r.b.
Wall Washer	$30	Counterman	$27.50

ALL TRADES, 309 S. La Salle, Rm. 101.

BANK PLACEMENT BUR.

BANK PERSONNEL.
EXECUTIVE, TELLER, CLERKS.
PHONE RANDOLPH 4307.
1809 BANKERS' BLDG., 105 W. ADAMS.

DRILL PRESS	50c	DOORMAN	$100, T.
Learn trade	45c	Houseman	$90
Ship. rm. boy	$22.50	Dishwasher	$18, m.
Garage help	$25-30	Hosp. help	$60 up

MONARCH AGENCY, 30 N. Wells, R. 401.

BOILER MAKERS	WELDERS
Maintenance ... 75c	Garage, col.
Elec. truck mech.	Gen. factory ... $25

ROYAL EMP., 2D FLR., 30 N. WELLS.

CHICAGO RAILWAY AGENCY.
RATE CLERK $160; R.R. CLK., $5 DAY.
10 N. CLARK-ST., ROOM 1302.

ELEC. WELDERS 85C	CABINET MKR. 75C
Record Clerk ... $25	Electrician ... $35

ACME AGENCY, 40 N. WELLS, 2D FLR.

ADVTG. MGR., RETAIL FURNIT. ... $3,000
BUSINESS MEN'S CLEARING HOUSE, 209 S. State-st., 7th floor.

COOKS, KITCHEN MEN, WAITERS, BUS boys, etc. HAYS, 130 N. Wells.

WANTED—MALE HELP.

Employment Agencies.

Consolidated Agencies

COPYWRITER, general agency ... $10,000
BUYER, clothing, also candy ... Open
SALES MANAGER, furniture ... $4,800
SALESMAN, bldg. materials ... $3,600
COPYWRITER, natl. auto copy ... $6,000
SALES EXECUTIVE, familiar with hiring and training salesmen on commission basis ... $10,000
SALES AND RESEARCH, EXECUTIVE ... $275
SALESMAN, ginger ale, city ... $150
SALESMAN, for hardware trade ... $200

BANK TELLERS.

11 openings for Commercial Receivers and Payers, also for savings dept. $125-$175
ASST. CASHIER, brokerage firm ... Open
ACCOUNTANT, for bond house ... $175
BURR. BKKPR., take charge dept. ... $125
4 CLEARING HOUSE CLERKS ... $80-$115
JR. CLERK, to learn banking ... $75
4 BOYS, to learn banking ... $60
BKKPR.-CASHIER, life ins. exper. $125-$150
SHIPPING CLERK, grocery exper. ... $150
STENO., Southwest Side ... $125
STOCK CLERK, photo supplies ... $130
JR. ACCOUNTANT, Mich.av. ... $125
JR. STOCK CLERK, will train ... $20
JR. CLERK, must type ... $19
BEGINNER STENO., no experience ... $20
COLLEGE GRADUATE, good future ... $125
ASST. BKKPR., neat penman, Mich.-av. ... $25
SHOWCARD WRITER, expd. ... Open
FIELD MANAGER, chain store ... Open
JR. COPY AND LAYOUT MAN ... $1,500

Boys—Boys—Boys

25 openings, office and errands ... $12-$16
11th floor, 209 S. State-st.

YOUR POSITION HERE!

Tool and die	$1.25	Chefs	$40
Machinists	90c	Nite cook	$25.b.
Cabinet mkrs.	75c	Carvers	$30.b.
Hand screw	75c	Nite cook	$25.b.
Bench machs.	75c	Countermen	$25.b.
Pol. and buffers	$1	Cook hlprs.	$65.r.b.
Furn. finish	$35	Soda dispensers	$30
Fore., mach.	$40	Bus boys	$18.b.
Inspectors	80c	Kitchen	$60.r.b.
Assemblers	65c	Dishwashers	$20.b.
Radio men	$30	Orderlies	$60.r.b.
Millwrights	80c	Housemen	$90
Learn trade	$20	Housemen	$60.r.b.
Boilermakers	80c	Porters	$70.r.b.
Factory	$25	Couple	$150.r.b.
Paper hangers	$1.25	Janitors	$120
Shipping rm.	$25	Wall washers	$24
Yng. men on ex.	$20	Couple	$150.r.b.
Auto stock	$40	Col. chef	$130
Truck mechs.	$1	Col. hsemen.	$85
Draftsmen	$50	Col. kitch.	$80.b.
Gen. office	$20	Laundry	$25-$35
Steno.-secy.	$125	Gar. floormen	$25
Chefs	$40	Auto washers	$35

CALL AT OUR NEAREST OFFICE.
406 S. DEARBORN-ST., 2D FLOOR.
101 S. WELLS-ST., 2D FLOOR.
306 W. MADISON-ST., BANK FLOOR.
109 N. DEARBORN-ST., 4TH FLOOR.
LA SALLE WASHINGTON
MORRELL FRANKLIN

GENERAL PLACEMENT

DRAFTSMEN, PLUMBING, BRASS FIXT. EXP. ... $50
BATTERY SALESMEN, SALARY, COMM.
PAINT SALESMEN, EXP. ... $200 COMM.
DIRECT MAIL SALESMEN ... $30 COMM.
GROCERY SALESMEN EXP. [5] ... $35
STATIONERY SALESMEN, EXP. ... $50
ACCT. SALES EXP., AGE 25-32 ... $60
COLLEGE MEN, AGE 21-24 ... $30
PAPER SALESMEN, IND. TRADE ... $50
SALESMEN, SHOE EXP. ... $40
SHIP. CLERK, STA. EXP. ... $35
STENO., MALE ... $120
JUNIOR CLERKS ... $18-20
OFFICE BOYS [25] ... $65

HOTEL-REST.-HOSPITAL

6 SODA AND SANDWICH MEN ... OPEN

10 Bus boys, wh.	$70	6 Car washers	$35
6 Dishwashers	$20	2 Gar. men, ex.	$35
8 Elev. boys, wh.	$70	6 Hd. scr. op.	75c Hr.
5 Auto mech.	$45	Gen. factory help.	

4753—BROADWAY—4753
RM. 732, SHERIDAN BANK. LON. 3312.

W. & W. PERSONNEL.

College graduate to work in fine ins. office, loop, A1 future ... $100
Steno.-bkpr., const. co. ... $130
19 S. LA SALLE-ST., SUITE 1507.

TRADE SCHOOLS.

MEN—LEARN WELDING

in this big ELECTRIC and ACETYLENE WELDING PLANT. This is a school where we teach ONE TRADE, that's why we are SPECIALISTS. Learn under actual SHOP METHODS—no Books. Welding is the fastest growing trade in America. BEST TEACHERS. FINEST, LARGEST AND LATEST ELECTRIC AND ACETYLENE EQUIPMENT IN CHICAGO. We teach PIPE and all general welding from the ground up. SEE OUR SCHOOL FIRST—then you be the judge. Open 8 a. m. to 8 p. m.
ILLINOIS WELDING WORKS SCHOOL,
514 N. La Salle-st. Chicago.

MEN WANTED FOR AVIATION

Training. Free employment service.
AVIATION SERVICE AND TRANSPORT.
4046 S. Michigan-av. Blvd. 5194.
160 N. La Salle-st. Dear. 3624.
2137 S. Cicero-av. Cicero 4660.
Chicago Municipal Airport. Hem. 7650.
Open evenings and Sunday.

THERE'S A REASON FOR LEARNING BARBERING

under the Moler system, whose graduates are placed through the Masters' Ass'n, that controls the better positions everywhere. Moler graduates earn more because they learn more. Remember, $100 and meals can be earned while learning. Call, write, or phone.
MOLER COLLEGE,
512 N. State-st. Sup. 5456.

EARN TOP WAGES.

Learn electric and acetylene welding under actual workshop conditions. We teach welding and brazing of all metals, airplane, pipe, sheet metal, and auto welding. Day or evening classes. Call or write for welding catalogue.
GREER COLLEGE,
2020 S. Wabash-av. Calumet 4600.

LEARN ELECTRICITY

Learn by doing in a few weeks; start any time; day or evening. Call and visit our school or write or phone for free book.
Coyne Electrical School,
512 S. Paulina-st Phone West 3121.

A Good Job with a Future.

Learn aviation, auto, radio, electricity, welding or elec. refrigeration. Train days or evenings for a good job in one of these big pay trades. Call or write for catalog.
GREER COLLEGE,
2020 S. Wabash-av. Calumet 4600.

LEARN IN A FEW MONTHS

to make crowns, plates and bridges for dentists. Day or night. Clean, highly paid work; prepare in few month for big future. Call or write for free book 52.
McCARRIE SCHOOL OF MECHANICAL DENTISTRY.
1338 S. Michigan-av. Calumet 3422.

A Good Job with a Future.

Learn Aviation, Auto, Radio, Electricity, Welding or Elec. Refrigeration. Train days or evenings for a good job in one of these big pay trades. Call or write for catalogue.
GREER COLLEGE,
2020 S. Wabash-av. Calumet 4600.

INCREASE YOUR SALARY 100%—LEARN in our production factory to run B. and S., Gridley automatic screw machine, operating, set up, cam design, estimating; big demand for trained men; instructors of 25 years experience; visit day or evening. Lincoln Screw Machine Products, 1450 W. North-av.

LEARN AUTOMATIC SCREW MACHINE and machinist trades; Acme, B. & S., Cleveland hand screw, lathe, planer, shaper, under expert instructors. Day, eve. classes. Terms. ALLIED SCREW MACHINE CO., 524 MONROE-ST. STATE 6729.

LEARN RADIO.
CHICAGO RADIO INST.,
64 E. Lake or 309 S. La Salle. Room 314.

MEN—WE TEACH HOW TO OPERATE Acme, Gridley, B & S. Hand Screw Mach., design B & S cams on actual jobbing work, in our larger quarters. Day-eve. classes. A. & L. Mfg. Co. 952 W. Lake-st., 2d fl. Mon. 2871.

LEARN AUTO MECHANICS TRADE by practical shop work. If not working we will place you on job while learning. Come in or write. FEDERAL AUTO SCHL., 2040 Washington-blvd. Days or eves.

"How to Read Blueprints."
This book free to building trades men. CHICAGO TECHNICAL COLLEGE, Dept. 2140, 118 E. 26th-st. [near Mich.-av.].

MEN—TO LEARN ACME, B. & S., AUTOmatic hand screw machines on actual work. Day and eve. classes. After 6 weeks' course make good wages. Call, write or phone. B. & K. Mfg. Co., 1331 Jackson, 2d fl. Mon. 0753.

ELECT. REFRIGERATION.

BIG DEMAND NOW. 7 weeks' course. Practical instruction in service shop; day or eves. Practical Refrig. Inst., 3057 Wilson.

Learn Watch Repairing

day or night, by quick, modern shop plan. Free book. Chicago Sch., 549 W. Randolph.

MACHINE SHOPS WILL TAKE ON A FEW more inexperienced men for steady, well paying jobs after short period of training; days or evenings. Room 1405, 32 N. State.

LEARN TO BE A BARBER.

Day, night classes; big future. International Barbers' College, 672 W. Madison-st.

LEARN AUTO TRADE WHILE WORKING; pract. ignition, battery, mechanical work. Simplex, 2016 Van Buren. Day or evening.

LEARN BRICKLAYING, PLASTER'G WITH bldg. contractors. See us, working or idle. Illinois Building Trades, 2000 S. Clark.

LEARN WATCHMAKG. IN OUR REP. SHOP. Fast, sure methods; small chg. Jobs open. Olson Schl. of Watchmaking, 800 N. Clark, 506.

HOTELS NEED TRAINED MEN; BIG PAY; learn at home. Write Lewis Hotel Training School, Desk 749, Washington, D. C.

LEARN SWEDISH MASSAGE SPEC. 6 WK. KELLBERG INST., 14 W. WASHINGTON.

LEARN AUTO DRIVING — CHAUFF. LIC. guar. Nelson Driving Schl., 3807 W. North.

CAMERAS AND OPTICAL GOODS.

CINE KODAK AND PROJ., WITH 5 REELS film. Call E. J. Roth, Morrison Hotel.

WANTED—FEMALE HELP.

Stores and Offices.

Bookkeeper-Stenographer

General office work; full charge of small office on South Side; state age, experience and salary expected. Address C C 259, Tribune.

BOOKKEEPER AND STENOGRAPHER—Must be competent and accurate; small office, northwest side; give experience and references; $25 to start. Address G A 387, Tribune.

CANDY SALES GIRL.

Must be neat, intelligent girl and expd. Apply after 12, Lila Dale, 7861 S. Ashland.

CASHIER-OFFICE CLERK—STENOGRAPHIC experience. South Side residence. Suite 3, 736 E. 63d. Call after 2 p. m. Saturday.

CHECKERS. GENERAL OFFICE, FILE CLERKS.

18 to 25 years of age, with at least 4 years' high school or 3 years' high school AND 2 years' business training; permanent positions.
ELMER RICHARDS CO.,
951 W. 35th-st.

COMPTOMETER OPERATOR.

Experienced comptometer operator who is accurate in detail work and capable of assuming responsibility; salary will be commensurate with ability. Call Armitage 1000 for an appointment and ask for MISS TOBIN.

COMPTOMETER OPERATORS — EXPERIenced, for temporary work; must understand all operations. Address S D 449, Tribune.

CORSETIERES,

thoroughly experienced, accustomed to handling specialty shop clientele. Apply Room 308.
SAKS FIFTH AVE.,
740 N. Michigan-av.

Elliott-Fisher Operator.

Reliable young woman, experienced operator, qualified to handle a large volume of work in bookkeeping department; permanent position with good remuneration. Rindsberger Mfg. Corp., 18 E. 24th-st.

ELLIOTT FISHER OPERATOR—EXPERIenced, for accounts receivable. A. M. CASTLE & CO., 1300-1600 North Branch-st., near Division-st.

Exp. Legal Stenographer. Apply 1601 Conway Bldg.

EXTRA HOSIERY GIRL—APPLY AT ONCE. 4622 Sheridan-rd.

GIRLS — FOR SATURDAY DEMONSTRAtions in dept. stores. Apply Krausnick Artificial Flower Co., 536 E. 35th-st.

GIRLS — SORTING; BRIGHT, 14 YEARS; qualif. for promot. Hudson, 1516 Wabash.

KEY PUNCH OPERATOR,

experienced on Powers accounting machines; give experience, age, and salary desired. Address G H 349, Tribune.

MILLINERY SALESLADIES.

We need several, experienced, for our various stores, located in all parts of the city. Apply to Miss Andreen, 1632 Indiana-av. Ph. Calumet 5032.

MILLINERY SALESLADIES.

Thoroughly experienced; for new shop; marvelous opportunities. Grayson Shops, 3233 W. Madison-st.

MILLINERY SALESLADY—EXPERIENCED, young. Apply at once. 3713 Fullerton-av. Harmony Hat Shop.

SECRETARY-STENO.—EXPERT, FOR AVIation co. located at Municipal Airport. Prefer automotive or similar experience. Address O 351, Tribune.

SALESWOMEN

for all departments in our retail stores; must have previous selling experience. Also can use some inspectors with department store experience; temporary positions, but opportunity for permanent employment.
Apply Employment Office, 1st floor.
MONTGOMERY WARD & CO.
618 W. Chicago-av.

SALESLADIES.

House Furnishings and China Departments. Former employes given preference. Apply Employment Office, BOSTON STORE.

SALESLADIES,

experienced on coats, suits, and gowns. Apply KERMAN'S, 160 N. Michigan-av.

SALESLADIES

for Saturday afternoons. Must be thoroughly experienced selling dresses.
H. M. PARADISE,
216 N. Michigan.

SALESLADY—EXPD.

in ladies ready-to-wear; only experienced need apply. 9029 Commercial-av.

SALESWOMEN—EXPD.

For our new millinery dept.; part or full time. Apply Mr. Whitmarsh, 115 S. State-st.

SALESLADY—YOUNG, AGGRESSIVE PERson, for ladies' handbags; experienced. Hours 12 to 10 p. m., 2 evenings off. 4615 Sheridan-rd.

SALESWOMAN — THOROUGHLY EXPERIenced, for ready to wear store in Loop. State fully your experience. Address G H 354, Tribune.

SALES GIRL — CANDY SHOP EXP.; NO evening or Sunday work; reply giving age, nationality and experience. Address G A 322, Tribune.

SALESLADY—MODEL, WOND. OPPOR. FOR party with good following; high salary and 5% comm. Address G K 75, Tribune.

SALESLADY — EXPERIENCED, FOR dresses. Apply 1733 W. Chicago-av.

SALESWOMEN — EXPERIENCED LADIES' dresses. 2315 E. 71st-st.

SECRETARY-STENOGRAPHER

Young woman, well educated, thoroughly experienced, knowledge of bookkeeping and statistical work essential; exceptional opportunity for capable person with large concern; state fully details age, religion, education, and experience. Address S K 129, Tribune.

STENOGRAPHER,

thoroughly competent, rapid; high school or college graduate; hours 9 a. m. to 5:30 p. m.; satisfactory salary for one who can qualify; department store work. Address C N 434, Tribune.

STENOGRAPHER

THE CRACKER JACK CO.,
530 S. Peoria-st.

Stenographer & Bookkeeper.

Automobile experience; living So. or So. West; good position for high grade girl. APPLY ROOM 303, 2328 MICHIGAN.

STENOGRAPHERS — [2], NOT OVER 35 years, at least 2 years experience. Apply Room 728, New Daily News Bldg. Ask for Mr. Rice.

STENOGRAPHER—4 YRS. H. S.; STEADY position; bright future; small office; near north side. Address O 123, Tribune.

STENOGRAPHER — EXPERIENCED, FOR general office work. Apply Neisner Bros. Inc., 3243 N. Clark-st.

STENO. — EXP.; PLEASANT NORTH SIDE office. HARKER, 1920 Clybourn-av. Lincoln 6200.

STENOGRAPHER—WITH KNOWL. OF BKG. E. Symons & Co., 329 W. Jackson.

SWITCHBOARD OPERATOR—MUST BE EXperienced in cleaning and dyeing plant. Good opportunity. Apply Arrow Cleaners and Dyers, 6415 Ridge-av.

TELEPHONE SOLICITOR—WITH SOME EXperience. Modern Cleaners & Dyers, 3233 Armitage-av.

WANTED—FEMALE HELP.

Stores and Offices.

Switchboard Operator and Typist

THE CRACKER JACK CO.,
530 S. Peoria-st.

UNDERWOOD TYPISTS.

We are in need of 50 well experienced, rapid typists for work on the South or Southwest side. Apply Underwood Typewriter Co., 210 W. Monroe.

YOUNG WOMEN,

ages 18 to 25, some high school education. Free training for telegraph positions; salary $100 per month when qualified; an excellent opportunity for young women who are seeking a high grade and permanent business connection.
APPLY EMPLOYMENT BUREAU.
Western Union Telegraph Co.
ROOM 211, 427 S. LA SALLE-ST.

Executives and Managers.

A CULTURED WOMAN

of good appearance and ambition; over 30, desiring a permanent connection with national institution where earnings and advancement are commensurate with real sales and organizing ability, will find this the exceptional opportunity; work is unusual in nature, instantly appealing to those accustomed to the finer things in life.
Apply D. M. VOGEL, National Organizer, Suite 1300, 307 N. Michigan.

LADY WITH A CAR

to act as dept. mgr. Can earn $15,000 the bal. of this yr. selling and trading the finest property on the North Shore. See MR. MANUS, 310 S. Michigan-av., Rm. 1548.

Factory and Trades.

ALTERATION LADY—EXPERIENCED, FOR ready to wear; Protestant preferred. Alban Shop, 1740 Estes-av.

ALTERATION WOMAN — EXPERIENCED only need apply. 735 Sheridan-rd.

AMAZEEN SKIVER,

Exp'd on High Grade Shoes. Steady Work. Good Wages.
FLORSHEIM SHOE CO.,
541 W. Adams-st.

BEAUTY OPERATORS.

Experienced. Must know permanent waving, finger waving, marcelling, and all branches of beauty culture. Good salary.
BLECKER BEAUTY SHOPS, INC.
3304 Lincoln-av.

BEAUTY OPERATORS—2.

One must be first class realistic permanent waver. 39 S. State-st., Room 1602. Dearborn 4587.

BEAUTY OPERATOR.

Expert marceller wanted.
Telephone Rogers Park 8025.

BEAUTY OPERATOR.

Experienced all round girl. 3924 W. 26th-st.

BEAUTY OPERATOR—ALL AROUND EXP. Also permanent waving. Sal. and comm. or will rent space reas. Good estab. bus. 3402 N. Halsted-st.

BEAUTY OPERATOR—ALL AROUND EXpert; prefer one with knowledge of shorthand. 1328 Morse-av.

BEAUTY OPERATORS — EXPERIENCED. Condos, 1215 E. 63d, 2d fl.

CANDY BAR WRAPPERS.

Experienced day and night workers. 341 W. Superior-st., 3d floor.

COIL WINDERS.

Machine hand. Apply at Door B.
JEFFERSON ELECTRIC CO.
1501 S. LAFLIN.

DRESSMAKERS — FINISHERS ON GOWNS; exp. Apt. 1, 2817 Cambridge. Grace. 5785.

DRAPER — EXPERIENCED. L. & L. Dress Co., 402 S. Market-st.

DRESS FITTER.

Experienced fitter and alteration woman for popular priced dress department; must be fast, careful worker, white, age 25 to 40 preferred, best references and nice appearance essential.
BEZARK'S WOMEN'S WEAR,
20 S. State-st.

Envelope Mach. Operators

Experienced on Smithe plungers; for nights; shifts 4 to 12 or 12 to 8 a. m.; 44 hours per week; pay for 48 hours. LAKESIDE ENVELOPE CO., 333 S. Des Plaines.

FORELADY.

Experienced, capable woman to take charge of Examining Department of Ladies' Rayon Undergarment Factory. Apply to
AMERICAN MAID CO.,
833 W. Jackson-blvd.

FORELADY — ASSISTANT; CATALOGUE and pamphlet bindery. Nonunion. State experience and references. Address N 234, Tribune.

FUR FINISHER.

Experienced in lining and finishing fur coats. Apply Employment Office, 3rd floor.
WIEBOLDT STORES, INC.,
"A GOOD PLACE TO WORK."
MILWAUKEE, NEAR ASHLAND.

GIRLS—COLORED; FLAT WORK LAUNdry; both day and night work; at once. MORGAN LAUNDRY SERVICE, 2330 Prairie.

HOME WORKERS

for Fagoting, Battenberg work, embroidery, etc.; experienced only. Modern Trimming Co., 402 S. Market-st., 3d floor.

KEY-PUNCH OPERATOR.

One familiar with typing preferred. Nature's Rival Co., 1700 Irving Park-blvd.

MARCELLER

and all around operator, experienced; 3 days week. 5118 Fullerton-av.

MARCELLER—EXPERT FINGER WAVER; permanent position. 1617 Belmont-av.

Operators—On House Dresses

Experienced.
1031 Roosevelt-road.

Operators Power Sew. Mach.

Exp. auto seat covers; good wages. Badger Auto Enclosure Co., 5501 Broadway.

OPERATORS—EXPERIENCED ON POWER machines, to learn to make ladies' hats. Kantor Hat Works, 1223 S. Wabash.

OPERATORS — EXPERIENCED ON CHILdren's dresses. Ill. Girls' Dress Mfg. Co., 312 W. Jackson-blvd., 3d flr.

OPERATORS — STOKES & SMITH WRAPping machine; experienced. Zorn Bierdeman Paper Box Co., 606 N. Oakley-blvd.

OPERATORS — EXPERIENCED ON SILK dresses. MAX GRONER, 309 W. Jackson.

Permanent Wavers—5.

Realistic experts, for Chicago and Evanston; sal. $35 to $45. Also marceller and finger waver. 39 S. State, Room 800.

PERMANENT WAVERS—ALSO REALISTIC. Experienced. In all parts of the city. STONE'S, 6 W. Randolph-st.

PIECE WORKERS

on crepe paper novelties at once. Also home workers. MILLER NOVELTY CO., 5245 N. Clark-st.

PRESS GIRL.

With or without experience. Good pay and steady work. Also

SORTERS AND MARKERS.

A. Barbanell Bros., 116 W. Burlington-st., La Grange, Ill. La Grange 90.

PRESSERS—EXPERIENCED

on ladies' garments; steady work. Call in person. Riviera Cleaners, 1019 University-pl., Evanston.

PRESSER.

Expert pleater in cleaning plant 20 miles west of loop. Phone Villa Park 1924.

PRESS GIRLS—EXPD. ON SILKS. Superior Cleaners & Dyers, 15 S. 19th-av., Maywood. Estebrook 1199.

PRESS GIRLS—EXPERIENCED. WEST END CLEANERS AND DYERS, 4338 W. Madison-st.

PRESS GIRLS — EXPERIENCED, FOR cleaning plant. Good pay. 1255 Wilson-av.

SHOE OPERATORS.

Experienced fancy stitchers, tip stitchers, vampers, and barrers and lacers. Apply at once. SELZ, SCHWAB & CO., 514 W. Superior-st.

SOLDERERS

None but experienced need apply.

4540 ARMITAGE

Household Help.

GIRL—WHITE, GOOD REFERENCES, GENeral housework. Call Cedarcrest 1196.

GIRL—WHITE, LIGHT HOUSEWORK, STAY nights; good home. Rockwell 9417.

GIRL—GEN. HSWK.; WHITE; NO COOKing; no wash.; priv. r., bath. R. Pk. 6589.

GIRL—FOR GENERAL HOUSEWORK. SPAULDING 2293.

WANTED—FEMALE HELP.

Household Help.

GIRL, NEAT, WHITE,

for general housework; must be experienced cook. References required; good salary. Phone Lake View 6574.

GIRL—WHITE, UNDER 35 YEARS, FOR housework and plain cooking; no laundry; in Edison Park; small private family; $15, room and board. Phone Wabash 2888.

GIRL

to assist with housework and care of child. No laundry. Private room. Heller, 753 Brompton.

GIRL OR WOMAN — GENERAL HOUSEwork and care of 2 children; for summer home; must be steady and reliable; wages $12-$15. Sheldrake 3872.

GIRL—WHITE, FOR GENERAL HOUSEwork; no washing; $15. 633 Deming-pl., Apt. 200. Diversey 3437.

GIRL — COMPETENT, FOR GENERAL housework; white preferred. 2208 Pratt-blvd. Rogers Park 5353.

GIRL—WHITE—TAKE CARE TWO ROOMS and child. Must cook. Go home nights. 2211 E. 71st-st.

GIRL OR WOMAN—LIGHT HOUSEWORK, help with baby in exchange for room and board. Hollycourt 3049.

GIRL—WHITE, GENERAL HOUSEWORK; room, board, $10. Apply Saturday morning, Rm. 208, 6005 Irving Park-blvd.

GIRL—WHITE, EXPERIENCED, GENERAL housework; references required. 1105 N. Menard-av. Austin 0715.

GIRL—WHITE; GENERAL HOUSEWORK; plain cook; assist with children, 3 and 8 years; salary $12 to $15. Plaza 6191.

GIRL—WHT., GENL. HSWK., PLAIN COOK, mother's helper. Amer., Gentile; family of 4; pv. rm. $12. Apply 3653 N. Springfield-av.

GIRL—WHITE; GEN. HSWK.; NO WASHing; priv. rm.; good home. Sunnyside 3612.

GIRL—WHITE, FOR GEN. HSWK. ROGERS Park 6148. 6305 N. Oakley, 1st apt.

GIRL—GEN. HSWK. 1526 E. 66TH-PL., Apt. 3. Nr. Stony Island. Fairfax 2181.

GIRL—WHITE, FOR GENERAL HSEWK. 7820 S. Paulina-st.

GIRL—GEN. HSWK.; GD. HOME. 1255 Thorndale-av. Sunnyside 5183. Rich.

MAIDS—EXPERIENCED COOK AND SECond girl; 4 in family; 6 room apartment; salary $18 and $15. Dumont, 534 Stratford-pl. Buckingham 8191.

MAID—WHITE; GENERAL HOUSEWORK; expd.; good plain cook; no washing; good wages; references. Longbeach 2934.

MAID—WHITE; GENERAL HOUSEWORK; small apt.; good home. Sheldrake 7803.

MARRIED COUPLE — WIFE TO TAKE charge of rooming house; must be experienced. Apply 2336 N. Clark-st.

MOTHER'S HELPER—GENERAL HOUSEwork. Good home. $5 a week. 2714 E. 78th-st. Saginaw 7928.

MOTHER'S HELPER — WHITE; SMALL apt. 1538 S. Central Park-av., 1st Floor. Crawford 4940.

MOTHER'S HELPER—STAY NIGHTS; GD. home; $8. Jacobs, 5332 Greenwood.

NURSEGIRL—WHT., REL.; HOTEL APT.; stay nights. Plaza 3500, Apt. 412.

WOMAN—CARE FOR HOME AND GIRL 3 yrs.; good home; small wages. 4917 Altgeldt-st. Berkshire 5381.

WOMAN—SINGLE OR MARRIED, TO WORK in rooming house; room and small wages few hours' work. Delaware 2483.

WOMAN—HOUSEWORK, ASSIST ELDERLY lady; 2 in fam.; no laun. 5167 N. Lincoln.

YOUNG GIRL—FOR CLEANING SMALL furnished apts., $15, rm. optional. See agt., 7729 Sheridan-rd.

Clubs, Hotels, and Restaurants.

CASHIER — EXPERIENCED; MUST USE typewriter; one living in neighborhood preferred; refs.; also 2 experienced waitresses. 1035 Lawrence-av.

COUNTER WAITRESSES—APPLY SIEGEL'S Barbecue, 8278 S. Chicago.

COOKS—1ST AND 2D; CAFETERIA EXP.; highest sal. Address G H 351, Tribune.

FOUNTAIN GIRLS FOR

North Side stores; expd., $18 week to start. Apply Liggett Office, Rm. 1024, 202 S. State.

SANDWICH GIRLS.

Experienced; steady positions; quick workers. 2368 E. 71st-st.

STEAM TABLE GIRL.

Young lady having some experience in carving or other restaurant work will be given preference.
WALTER P. POWERS,
17 N. Crawford-av., Room 207.

WAITRESS—EXPERIENCED,

neat appearing; hours 5 to 8. Madison Park Cafe, 1380 Hyde Park-blvd.

WAITRESS—NO SUNDAYS. 4812 Elston-av.

WAITRESS—SHORT HOURS; NO SUN. OR hol. Pittsfield Tavern, 55 E. Washington.

WAITRESS—SHORT HOURS. Elmstate Pharmacy, 1146 N. State.

Saleswomen.

A FEW POSITIONS

now open in sales dept. of largest firm of its kind in city. Experience not necessary. We train you. Salary and comm. to those who qualify. Only ambitious women wanted. Must be over 25 years old, with A-1 character references. Apply in person to
FRED'K H. BARTLETT REALTY CO.,
6th Floor, 69 W. Washington-st.

CANVASSERS.

An opportunity is offered two women workers to make from $50 to $100 weekly. Apply Friday, Rm. 1540, 176 W. Adams.

LADIES—20, WITH OR WITHOUT CARS, part time wk. R. 1812, 100 N. La Salle.

REFINED LADY WANTED

for special positions with large Chicago concern. Must be ambitious and willing to learn our modern business methods, have good references, and mature judgment. Personality more essential than experience.

This work is pleasant, congenial and dignified. Nothing to buy, no traveling. A fair salary to start if you qualify. Excellent future where earnings will be commensurate with your ability. Do not write or phone. Call in person only. You will be given a courteous interview and told at once if you are suitable for this particular position.

Apply between 10 a. m. and 4 p. m. If accepted you can start working this week.

OFFICE NO. 411
HEARST BLDG.,
326 W. MADISON-ST.

SALESWOMEN.

Full and part time workers wanted by this old, progressive, reliable company.
LEADS FURNISHED.
Complete sales instruction and full information given. We train you to become successful in our business and to increase your income.
Take advantage of this opportunity at once.
SEE MANAGER,
H. O. STONE & CO.,
Suite 402. 6 N. Clark-st.

SALESWOMEN—I WANT THREE SALESwomen, 30 to 50 years of age, acquainted in West and Northwest Side, to assist me in my rapidly growing business; wonderful opportunity to make money and to develop your own business.
MR. OTTOW,
1632 Belmont-av.

SALESWOMEN—CAN EASILY EARN FROM $10 to $15 daily; a proven article that sells on sight; in great demand; selling experience not essential. Room 1010 Garrick Bldg.

SALESLADIES—$3 A DAY AND COMMISsion sell Lithia Water. Farmville Lithia Springs Water Co., 3548 Archer-av.

SALESWOMEN—EXP., LIVE PROP. WITH resale value; productive terr. $7-$15 per day. Transp. paid. R. 320, 30 E. Randolph.

TWO SALESWOMEN.

Neat appearing women with personality, for special sales work selling hosiery direct. Pleasant, congenial, and dignified position. Experience not essential. Earnings depend on time and effort put forth. Must be able to furnish unquestionable references. State age, phone number, and full particulars of self. Address N 193, Tribune.

WOMEN OF DIGNITY

and good breeding, who would like to make $10 daily. Must be able to meet cultivated social people on equal social basis. No one willing to canvass will be considered. Give address and telephone. Address T P 355, Tribune.

WORK FOR YOURSELF.

Be your own boss. Make $6 to $8 per day. House to house. Rm. 704, 6 N. Clark-st.

Miscellaneous.

ASSISTANTS—
I need three women over 28 years of age to assist me in conducting a Woman's Department in Chicago's oldest business house.
SEE MANAGER.
Suite 402. 6 North Clark-st.

VACATION IN THE COUNTRY

for teacher or college student; refined, pleasant, healthful work; $210 for 60 days. Address E J 138, Tribune.

COLORED WOMEN.

100, at once. Neat appearing. $1 per hour. 5249 Cottage Grove.

GIRL—19 TO 25, FOR VITA HEALTH MAchine window demonstration. Pref. one living So. Side. Exc. pay. Apply Rm. 1431, 333 N. Michigan-av.

LADY — EDUCATED LADY UNDER 35; good salary; merit insures advancement; permanent place; no bookkeeping or typing. Address E J 133, Tribune.

LADY POSSESSING TACT AND AGREEable personality, to assist me; spare time work; no selling; good pay. Call or write. Room 121, 106 W. Monroe-st.

WOMEN CANVASSERS—COLORED, 23-28 years for pleasant outdoor work; no selling; salary. Phone Randolph 3909. Mr. Green.

WOMAN EMPLOYED, STAY NIGHTS AND do light duties in exchange for home. Rogers Park 0444.

WOMAN—OVER 30; GOOD INCOME PROducing territory. The new children's work. BOOK TRAILS, 180 N. Michigan-av.

WOMAN—CHRISTIAN [PROT.] TEACHer or college graduate 25-40. Write fully, give phone. Address S O 571, Tribune.

MODEL — EXPERIENCED FOR LADIES' coats and dresses; size 16. 1237 S. Halsted.

WANTED—FEMALE HELP.

Miscellaneous.

CAN YOU

make a success in an organization where now ladies are leading the forces if you get real co-operation and individual attention until your production starts? If you think you can, then I have a position for you. If you are ambitious, sincere and of mature judgment see me in person between 10 a. m. and 4 p. m.
Room 411 Hearst Building.
326 W. Madison-st.

A REFINED WOMAN

of education, good appearance, pleasing personality [accustomed to the better things of life], convinced of her ability for accomplishment, with a desire for opportunity in the business world, willing to put forth unusual effort, may make a most desirable connection by calling at information desk, 3d floor, 208 W. Washington-st., after 10:30 a. m. Ask for Mr. Gaines.

WOMAN OF CHARACTER

to fill important traveling position that is not routine and offers unusual opportunity for advancement; high school education; unencumbered; age 28 to 45; no investment required; guaranteed income and opportunity to earn $3,000 a year; do not telephone, call in person. Canvassers need not apply. MRS. WEEDMAN, Congress hotel.

ARE YOU WORRYING

about the payments on your car or money for your vacation? Let me show you a way of making $35 to $50 per week in your spare time without interfering with your present job. No selling. See me any evening this week, 6 to 9 p. m.
ROOM 1600, 100 N. LA SALLE.

EDUCATED WOMAN

of good personality, over 28, and free to travel, wanted by nationally known firm. Dignified, pleasant, permanent work. Affords over $50 a week. Salary from start. Apply in person, Mr. Perry, 203 N. Wabash-av.

WOMAN—UNUSUAL OPPORTUNITY WITH interesting income and substantial future for woman of education. The Book House for Children, 360 N. Michigan-blvd.

Employment Agencies.

GENERAL PLACEMENT

EDIPHONE OPRS. (7). $25-35
BURR. BKPRS. (6). $115-125
COMPT. OPRS. ... $115
STENO., EXP. AD. EXP. ... $140
STENO.-DIST., MFG. EXP. ... $35
STENO., LEGAL, LOOP ... $35
GERMAN TRANSLATOR ... $27.50
STENO.-SWITCHBOARD, LOOP ... $27.50
STENOS., 10, 2 YRS. EXPER. ... $18-25
TYPIST-BILLER ... $22.50
STENOS., BEGINNERS ... $75

Hotel—Restaurant—Hospital

COOKS, COUNTRY CLUB ... $30-40 B. R.
WAITRESSES, COUNTRY CLUB ... $30 R. B.

Housemaids	$65 r. b.	Maids, Col.	$17
Waitresses	$15	Cafeteria Help	$17
Kitchen Help	$18	Sales Girls	$20
Factory Help	$18	Meat Carver	$20

4753—BROADWAY—4753
Rm. 732 Sheridan Bank. Lon. 3312.

"A. R. B." SPECIALS.

BKKPR., age 25-28, South ... $25
SWTB. OPERATOR, Cicero, Ill. ... $25
ASST. BKKPR.-CASHIER, N. W. ... $23
10 CLERKS, figures, loop ... $14-18
2 TYPISTS-BILLERS, N. and Loop ... $20-25
50 STENOS., age 19-26, A1 firms ... $20-30
10 COMPR. OPERATORS ... $80-114
No registration fee or advance payment.
American Railway Bureau,
11 S. LA SALLE-ST. SUITE 1135.

HOTELS—FACTORY—ETC.

Factory Girls—No Exp. ... $18
CANDY WRAPPERS, PACKERS, NO EXP. ... $14-18

Radio, no exp.	$17	Waitresses	$18 Tips
Bindery	$18-26	Maids, hotel	$75
Hosp. maids	$50, r.b.	Domestics	$18, r.b.

Sandwich girls, stm. tab. girls, counter girls, tray girls, soda fount. girls, kitch. help, dishwshrs., many other hotel, rest. jobs.
INTELLIGENCE BUR., 162 N. State, R. 709.

Must Be Filled Today

Steno.-Secy.	$30	Compt. Oper.	$25
Steno.-Swchbd.	$35	Typist-Clerk	$20
Beg. Dictaphone	$20	Typist, rapid	$22
3 Steno.-Clerks	$25	File Clerk	$15
Burr. Bkkpr.	$95	6 Sales Girls	$20
Typist, Insurance	$90	Dictaphone	$25

EMPLOYMENT BROKERS,
20 E. JACKSON, ROOM 800.

Davis Personnel

2 DICTAPHONE OPRS., LOOP ... $120 & $130
STENOGRAPHER, EXCEL. OPP. ... $120
STENOGRAPHER, SOME EXPER. ... $75
2 ELLIOTT-FISHER BKKPRS. ... $130
2 FANFOLD BILLERS, LOOP ... $110
OTHER JOBS NOT LISTED.
20 E. JACKSON, ROOM 1202

THE BAYNE AGENCY.

HIGH GRADE POSITIONS.
EXPD. PLACEMENT WOMAN, OUR OFF.
30 SECYS., STENOS., TYPISTS, DICTAP. OPRS., G. O. AND FILE CLKS.—all with fine loop firms, banks, bonds, insur., and publ. ... $65-150
COMP. OPR., LOOP ... $130
BKPR., LP., Bonds, young ... $130
SUITE 1008. 7 S. DEARBORN-ST.

CORBOY SERVICE.

STENOG.-BKKPR., S. W. ... $35
SECY., S. W. Side ... $35
SECYS., 2, N. W. ... $35
SECY., NR. N. S., INSUR. ... $35
STENOGS., LAW, 2 ... $35
STENOGS., 10, SOME EXP. ... $23-$25
MANY POSITIONS NOT LISTED.
20 W. Jackson-blvd., Rm. 1508. Wab. 9284.

POSITIONS OPEN

Cashier-Pay Roll Clerk, North ... $32.50
SWITCHBOARD OPR.-TYPIST, hotel exp. $90
COMPTOMETER OPR.-TYP.; North, 9-4. $100
SALESLADY ... $18-$25
NORTH SIDE CONSOLIDATED,
SUITE 208. 4750 SHERIDAN-RD.

West Side's Largest Employment Agency.
POSITIONS OPEN FOR
Factory Help, Waitresses, Hotel Maids, Housemaids, Pantry Girls, Salesladies.
West Side Consolidated,
Room 315, 9 S. Kedzie-av.

COMPTOMETER OPER., Loop ... $28.50
SWITCHBOARD OPER., W. S. ... $25
STENOG., Fire Ins. ... $125
FILE GIRL, S. W. Side ... $85
CASHIER, Pay Roll exp., N. S. ... $130
TYPIST, Ins. Clerk, Loop ... $120
"THE OCCUPATIONAL,"
20 W. Jackson-blvd. Room 1410.

NORTHCENTER BUREAU.

Burroughs Bkkpr., Pay Roll ... $30
Remington-Wahl Bkkpr. ... $30
Dictaphone Opr. ... $27.50
3 Comptometer Oprs. ... $23-$27
3 Typists ... $23-$25
Key Punch Opr. ... $22-$25
1951 Irving Park-blvd. Room 205.

Nolan's Empl. Service

3 Stenogs., beginners ... $15-$18

6 Typists, N. Side			$80-$90
100 Hotel Mds.	$65-75	35 Waitr.	$15-$18
10 Counter Girls	$18	15 Fact. Girls	$15-$18
6 Cooks	$35-$50	15 House Mds.	$15-$20

Rm. 210, 1046 Wilson-av. Longbeach 4967.

MUST BE FILLED FRIDAY.

Cook, Tearm.	$30.b.	Cashier, Cafe	$85.b.
Record Clerk	$20	Factory Girls	$15
Learn Bindery	$15	Hotel Maids	$70
Bath Maids	$65	Kitchen	$16.b.

Over 150 Other Jobs Open ... $15-$35
ALL TRADES, 309 S. La Salle, Room 214.

COMPT. OPER. ... $130

Stenog.-Ediphone oper ... $120
Stenogs. ... $75 to $130
ASSOCIATED SERVICE,
R. 1006, Putnam Bldg. 10 N. Clark-st.

REDFIELD PERSONNEL.

EDIT. OPR., A1 ORIG. ... $150
STENO.-LT. BKPG., LOOP ... $150
STENO., A1 DETAIL, NEAR WEST ... $125
ASST. BKPR., PROT., LOOP ... $110
SUITE 1808, 5 S. WABASH.

5 COMPTOMETER OPERATORS ... $22.50
3 TYPISTS, part time ... $4.50 per day
1 DICTAPHONE operator ... $90
LOYAL PERSONNEL,
Rm. 1006. 32 N. State.

GIRLS—GIRLS.

25 wanted for this morning for light, clean factory work. No experience required. Salary $17.50 to start. Good chance for advancement. Come early. Open at 8 o'clock.
WATERMAN,
1546 W. 63d-st. Republic 4882.

25 Stenographers ... $22-$35

15 TYPISTS $18-25 20 OFC. GIRLS $18-20
32 N. STATE, ROOM 1418.

CHICAGO PLACEMENT SERVICE—
3 BEG. CLERKS, South ... $60
TYPIST-CLERK, South, 9-5 ... $100
COMPTOMETER OPR., Sou., small ofc. $110
ROOM 9, 6341 S. HALSTED-ST.

PEACOCK AND DERRY.

WAITRESSES.
Good jobs, all fees. 8 S. Jefferson-st. Haymarket 6894.

THE ACME TEACHERS' AGENCY NEEDS Teachers—Good positions in thirty states. Write for FREE copy "Short Stories About Salaries." 702 Healy Bldg., Atlanta, Ga.

STENO.-SWB. OP.	$18	CAFET. GIRL	$17.B.
Factory Girls	$16	Cook [6 days]	$32.b.
Inst. Maid	$50,r.b.	Cleaning Girl	$18

BUSCH AGENCY, 184 W. WASHINGTON.

COOKS, PASTRY, $30; CAPTAIN, WAITresses, chambermaids, clubs, maids, inst., $65, r.b.; hamds., $20. Jensen, 192 N. Clark.

CHICAGO RAILWAY AGENCY—
COMPTOM. OPR., PERMANENT ... $121
ROOM 1302, 10 N. CLARK-ST.

C-R-A-I-G A-G-E-N-C-Y—
IMPOSSIBLE TO LIST ALL POSITIONS.
209 S. STATE-ST., 7TH FLOOR.

ZINSER PERSONNEL SERVICE.
For University and H. S. Graduates.
Suite 1548, 140 S. Dearborn-st.

SEE MRS. BACK FOR SODA FOUNT., $75 r. b.; pastry cook, $100 r. b. 173 W. Madison.

WANTED—FEMALE HELP.

Employment Agencies.

O'Shea—Jackson
SPECIAL SERVICE TO HIGH SCHOOL GRADUATES AND COLLEGE TRAINED WOMEN.

Steno., [L. C. Statement Work], R. R., Loop ... $135
Steno., Bookkeeper, near No. Side ... $130
Steno. [Protestant], hrs. 9-5 ... $130
Typist, Comptometer Oper. [Cicero] ... $110
Comptometer Oper., Loop [good adv.] ... $110
[4] Bank Burroughs Bkkprs. ... $110
Comptometer Oper. [Barrington, Ill.] ... Open
Steno. [one girl office], So. Side ... $25
Steno., Bkkpr., will teach Credit Work ... Open
Dictaphone Operator [Loop] ... $110
Steno., prefer lumber exper. [Loop] ... $130
Typist, Switchboard Oper. ... $80
Steno., Biller, Switchboard [small of.] ... $100
Moon Hopkins Bkkpr. ... $120

CALL AT EITHER OF OUR OFFICES.
64 E. JACKSON, ROOM 808.
20 E. JACKSON, ROOM 702.

FACTORIES, MACHINE SHOPS, LNDRIES.

Punch press	65c	Learn trade	$22
Coil winders	50c	Power mach.	$30
Assemblers	$30	Pw. mach., no ex.	$18
Solderers	$28-30	Bindery, no exp.	$19
Laboratory	$20	Facty., no exp.	$18
Wrappers	$24	Candy fact.	$18
Radio	$18-20	Mark. ldry.	$18

Room 404. 109 N. Dearborn-st.
FRANKLIN AGENCY.

Hotels, Restaurants, Institutions.

Chef, rest.	$35	Hskpr., priv.	$18 r.b.
Sandwich	$20 b.	Lndry., inst.	$70 b.
Pantry	$90 b.	Maids, hotel	$70
Cooks	$25	Dining room	$60 b.
Counter	$18 b.	Gen. hswk.	$18 r.b.
Waitresses	$18 b.	Cleaners	$70
Wait., hotel	$18 b.t.	Tray maids	$50 r.b.
Dishwashers	$18 b.	Lndry., wrap.	$18

Call at our nearest office.
406 S. Dearborn-st., 2d floor.
306 W. Madison-st., bank floor.
109 N. Dearborn-st., 4th floor.
LA SALLE MORRELL
FRANKLIN AGENCIES.

Offices, Stores, Clerical.
Steno., loop, $35; Burr. bkprs., $30; Steno., swbd., $25; Steno., $30; Gen. Office, $20; File Clks., $18; Cashiers, $20; Swbd. Typists, $22; Swbd., hotel, $75.
Room 406, 109 N. Dearborn-st.
FRANKLIN AGENCY.

BURR. BKKPR., COM'L. $110

Comptometer op.	$30	Dictaphone Opr.	$35
Moon-Hop. Bill.	$30	Steno-Dicta.	$35
Stat. Clerks-Typ.	$20	Sec., R. E. exp.	$30
Swt. bd. lt. Steno.	$20	Steno, swtbd.	$25
Typ. Clerks	$22	8 Stenos	$18-$25
10 typ.	$16-$20	Dicta. Oprs.	$25-$30
File Clerks	$18	Steno., loop	$22
Junior Clrks.	$14-$16	Typist, 9-5	$14

FACTORY, HOTEL, DOMESTIC.

Power Mch. Opr.	$20	Head Maid-Htl.	$70
Factory Girls	$18	Waitresses, $15 meals	
Demonstrator	$30	Maids-Htl., Hosp.	opn.
Salesgirls	$18	Cashier, Restr.	open
Beauty Oprs.	$25-$40	Alteration wom.	$40

MANICURISTS, LOOP, GOOD JOBS OPEN.
SALESWOMEN, TRAVEL, $25, EXPENSES.
S-H-A-Y, 14 W. Washington

TRADE SCHOOLS.

A POSITION

is always waiting for a Burnham graduate. We help you secure openings in the best beauty shops of the country at the best salaries.

ONLY A FEW WEEKS OF TRAINING . . . and YOU can be ready to fill one of these splendid openings! Ask about our simple payment plan which makes it possible for you to start THIS WEEK on our fast, certain road to SUCCESS. DAY or NIGHT classes.

VISIT OUR GREAT LOOP SCHOOL THIS WEEK. Write or telephone Randolph 3351 for our free booklet.

INQUIRE ABOUT our new, separate classes in BODY MASSAGE. A wonderful paying field which requires an amazingly short training!

E. BURNHAM
School of Beauty Culture

"World Famous for Over Half a Century." Chicago. 138 N. State-st. Dept. 18.

IF YOUR SALARY IS LESS THAN $50 WEEKLY

you will profit by learning beauty culture under Moler, whose graduates are placed in better positions everywhere, who earn more because they learn more. Remember, $100 and meals can be earned while learning. Call, write or phone.
MOLER SYSTEM,
512 N. State-st. Sup. 5456.

GIRLS WANTED.

Earn while learning typing, filing, dictaphone, stenography or bookkeeping. Individual instruction, day or evening. No entrance fee. Positions furnished inexperienced girls while training that pay triple the cost of instruction. Call, write or phone Diversey 0831. National Business Institute, 427 Diversey Parkway.

INEXP. GIRLS WANTED.

We furnish positions to inexp. girls at beginners' salaries so they can earn while learning steno., dictaphone, filing, or bookkeeping; North, South, and West schools; day or eve. Longb. 6954. Sheridan School Offices, 1105 Lawrence-av., or R. 610, 508 S. Dearborn-st., or Rm. 40, 718 W. 63d-st.

Beauty Culture Taught

THE RIGHT WAY.
Our graduates are always in demand.
THE CHICAGO HAIRDRESSING ACADEMY.
64 W. Randolph-st. Entire Second Floor.

LEARN SWEDISH MASSAGE

Hydrotherapy and physiotherapy, 6 weeks' course. Day or eve. classes. Write or call. NATIONAL COLLEGE. Recog. State Dept. of Reg. and Education. Established 1908.
20 N. ASHLAND. SEELEY 6940.

MEN TO LEARN

electric and acetylene welding in a practical way at our shop. Day or evenings. Open 9 a. m. to 8:30 p. m.
RIGHT WELDING SHOP, 2445 Elston-av.

HOTEL HSKPRS., APT. MANAGERS, PERsonal, practical training; low tuition. CHICAGO HOTEL TRAINING SCHOOL, 1823 Prairie-av. Calumet 1014.

WILL ACCEPT A FEW INEXP. WOMEN over 20 willing to train days or eves. for positions as Dr.'s asst., indus. or private nursing. 1322 Capitol Bldg., 159 N. State.

COMPLETE $200 BEAUTY CULTURE course, only $75, to fill class now forming. Easy terms. Positions day or eve. Nina Parker System, 14 W. Washington, Suite 500.

AMERICAN SCHOOL OF ETHICAL BEAUTY CULTURE. ELIZABETH McGRATH, R. N., 190 N. State-st. Phone Dearborn 4323.

G-I-R-L-S—LEARN H-E-I-M SYSTEM of beauty culture. Day or evening courses. Reasonable. 911 W. 63d. Ph. Eng. 4634.

GERTRUDE HALE—A FULLY ACCREDITED SCHOOL OF BEAUTY CULTURE. ROOM 700, 14 W. WASHINGTON-ST.

SEWING OPERATORS IN BIG DEMAND. Easy work; good pay; positions waiting. MASTER Operating School, 190 N. State.

CHICAGO ACADEMY OF BEAUTY CULture, Inc., an accredited school. 37 S. Wabash-av., Suite 707-9. State 4421.

CALL MARINELLO BEAUTY SCHOOL FOR best paying positions. Superior 3741, at N. W. Corner Chicago and Michigan-avs.

WAITRESSES, FOOD CHECKERS' TR.—For hotels, clubs, restaurants. Day or eve. classes. Small fee. R. 914, 32 N. State.

FILING AND INDEX POSITIONS—FREE PLACEMENT SERVICE. Harmsworth School, 127 N. Dearborn.

DRESSMKG.—MILLINERY SCHOOLS.

LEARN TO DESIGN, SKETCH AND MAKE Smart clothes; Expert training. Write for booklet. MASTER COLLEGE, 190 N. State.

LEARN DESIGNING, DRESSMAKING, MILlinery. Forest Academy, 159 N. State.

DOGS, BIRDS, POULTRY, ETC.

Dogs.

ANN'S DOG KENNEL
WAUKEGAN ROAD

4 BLOCKS NORTH OF DEMPSTER-ST.
GET YOUR PUPPIES IN THE COUNTRY and get them healthy. Every dog guar. Ped. Chows, Scotties, Wire Hair Terr., Pekes, Poms., cheap. Toy Boston, $15 up; Spitz, $7; Police, $8; Collies, $5; Eng. Fox Terr., others, grown dogs. Alw. op. Morton Gr. 239.

327 W. MADISON-ST.

CHICAGO'S LARGEST DOG SHOP.
Fox terriers, spitz, collies, shepherds, police, wires, chows, and many other breeds too numerous to mention. Grown dogs.
ALWAYS OPEN TILL 10 P. M.

LARGEST SELECTION OF PED. BOSTONS in city; ped. Scotch Collies and Poodle pups. Hirsch's Dog Shop, 1807 W. Madison.

BOSTONS, SPITZ, AIREDALE, WATCHdogs, Panama Parrots, Tropical fish. 4150 Lincoln-av.

PED. TOY BOSTONS, PEKINGESE; BEAUties; W. Fox Ter., cheap; also dogs boarded in our sanitary quarters. Jun. 0689.

BEAUTIFUL CHOW PUP — FOR SALE — Very reasonable; 10 weeks old. 2117 S. 61st-ct. Cicero 2081-J.

CLOTHING, FURS, ETC.

SPECIAL SALE FOXES, $35.

Choice of silver pointed foxes, red foxes, brown foxes, dyed cross foxes; beige, gray and blue wolves. Pay a small deposit, budget the balance and pay while wearing. Genuine silver foxes, sables, fishers—samples—at about ½ price. Ask for Mrs. James.
MILLER & CO., 616 S. Michigan-av.

SAVE MONEY—REPAIR YOUR FURS NOW, for our Summer Prices are LOWER. Coats Cleaned, Glazed, Relined, $20 or Remodeled to suit for $60, WITH FREE STORAGE. See our Spring Bargains in Fox Chokers.
BLUMENFIELD'S FUR SHOP,
204 State-Lake Bdg., 190 N. State. Dea. 1253

BOATS, YACHTS, ETC.

6 MOTOR BOATS FOR SALE—$300 TO $500. BRITTON, Fox Lake, Ill.

LOST AND FOUND.

TO FINDERS.

If you have found a cat or dog, a pocketbook, jewelry, or fur, and cannot locate the owner through the "Lost and Found" ads in today's Tribune, call and go through the "Lost and Found" index at the PUBLIC SERVICE OFFICE, 1 S. Dearborn-st.

TO LOSERS.

When you advertise a lost article in The Tribune, your advertisement receives the benefit of free listing in The Tribune Public Service Office at 1 S. Dearborn-st. for a period of two months. Such service facilitates the recovery of lost articles. Advertise.

BILLFOLD — LOST — BY DISABLED EXservice man from running board of car, between Barrington, Ill., and Central-av., Chicago, along Northwest-hghwy., Riverrd., or in Oak Park, containing $110 cash, $7.50 check. Liberal reward. Call Mr. [illegible], Biltmore Country Club, Barrington 434.

BRACELET — LOST — ANTIQUE, LARGE green stone in center, blue enamel links set with diamonds; in vicinity of 53d and Woodlawn, or 61st and Harper; reward. Fairfax 5676.

BRIEF CASE.

Brown leather, marked J. M. G., without handle, lost Saturday, Stevens Hotel or at La Salle Street station. Reward, $10. Notify Wilmette 3022.

BROOCH — LOST — CAMEO MOUNTED IN gold frame circled with pearls, from Diversey in cab or unt. to 20 S. Dearbn., Mon., June 10; keepsake; rew. Wood, Lincoln 4780, Apt. 461.

CIGARET CASE—LOST—GOLD AND BLACK. 63d-st., between Dorchester and Ashland-av. Thurs. afternoon, suitable reward if returned to cashier. Wilson & Co., 4100 S. Ashland. Yards 4000.

DIAMOND RING

lost; solitaire diamond and platinum setting. Liberal reward. No questions asked. Miss Dickinson.
FRANKLIN 7400, LOCAL 383.

DOG—LOST—BOSTON TERRIER; MALE; brindle and white; one eye blind; answers to the name of "King." Reward. 3450 Beach-av., Albany 0254.

DOG—LOST—RED PEKINGESE, SHERIDAN-rd. at Woodstock-av., Kenilworth, June 12; reward. Phone Mrs. Frederick, Kenilworth 4285 or University 5000.

DOG — LOST — BROWN, WHITE AIREdale, ans. "Pete," license 4615; rew. Buckingham 9133.

DOG — LOST — SMALL POINTER, LIVER and white, strayed from 5051 Belmont, June 11. Ph. Palisade 4477. Joe Polino, rew.

DOG—LOST—WIRE-HAIRED FOX TERRIER, short tail, brown ears, name "Rusty." Return 41 E. Division-st. Reward. Superior 7181.

DOG—LOST—CHOW, MALE, LIGHT COLOR; pet; reward. Washburn, Irving 0073.

DOG—LOST—SM. BLACK AND WHITE pup. 6902 Morton-av. Rogers Park 9795.

DOG—LOST—GERMAN POLICE PUP, 5 MO. Split tongue. Lib. reward. Doug. 5421.

DIAMOND RING—LOST—LADY'S, WEDNESday afternoon, near Crawford and Adams or N. Oak Park. Liberal reward. Call Village 5872.

EYE GLASSES—LOST—WHITE GOLD OXfords. Reward. Delaware 2367.

FOLDER—LOST—CONT. PAPERS, ON LOYola L, Tues. Rew. Baker, Longb. 8200.

GLASSES — LOST — PINCE-NEZ; BLACK case; reward. Byersdorf, State 8193.

PINS—LOST—2, ON CHAIN; LAMBDA CHI Alpha-Alpha Gamma Delta; lost in loop, Wednes.; reward. La Grange 2116; rev. chg.

POLICE DOG—LOST—LIGHT COLOR, BLK. nose. Reward. 2846 N. California-av.

PURSE — LOST — BLACK, WITH GREEN sets, Tuesday afternoon, in Yellow cab; fountain pen a keepsake. Albany 7267 or Belmont 5800 after 5:30 p. m. Reward.

PURSE—LOST—ON BUS 44 OR MONROE-st., containing money, glasses, building pass. Reward. Phone Lakeview 6210.

PURSE—LOST—BROWN COIN; LAKE-ST. L; contained ring, small amount of money; reward. Elsie Morrison, 307 N. Austin-blvd.

PURSE—LOST—SATURDAY; 47TH-ST. L telephone booth; return contents; reward. ELLA JUUL, Longbeach 8500.

RING—LOST—GOLD SAR. SET; REWARD. 4020 Washington-blvd. Nevada 3813.

Sorority Pin—Set with Pearls

Between South Shore and loop. Alpha Xi Delta. Reward. South Shore 2351.

WEDDING RING—LOST—WHITE GOLD, ON State between Madison and Monroe, June 13, G. W. V. to E. S., June 16, 1928, engraved on inside. Englewood 4753. Reward.

WRIST WATCH—LOST.

Diamond and sapphire, on Roosevelt car or vicinity of Independence State Bank. Keepsake from dead father. Lost June 13. Reward. Call Hyde Park 5280.

WRIST WATCH—LOST—WHITE GOLD, black and green enamel trim, monogram M. L. F., Tuesday. Address N 566, Tribune.

REWARD.

Boston bull, female, lost, one white eye, one black eye, white front leg and black front leg, with white paw. Name "Mitsie." Call Avenue 4622 after 5 p. m. Mr. Adams.

VAN DORN ELECTRIC DRILL—LOST—ON Lake-st., W. of 48th-st., Wed. aft. Rew. 168 W. Lake-st. Richards Wilcox Mfg. Co.

PERSONAL.

PERSONAL—I WILL NOT BE RESPONSIble for debts contracted by any one other than myself. ERLE O. BLAIR.

PERSONAL—ROZELLA STREICH YEAGER. Your sister wishes to communicate with you. Stewart 1469. Anna Ehrhardt.

PERSONAL — NOT RESPONSIBLE FOR debts contracted by any one other than myself. Jerry J. Somolik, 2822 S. Ridgeway.

PERSONAL — WINNIE: PLEASE COME home to the children; know everything. ROY.

PERSONAL — NOT RESPONSIBLE FOR debts contracted by any one but myself. GEORGE E. DOW.

PERSONAL—EVELYN F.—PLS. MEET ME St. Josephs any Mon. aft. 4:30p.m. M. "L."

BUSINESS PERSONALS.

PERSONAL—FREE MARCEL, MANIC., 25c; sham., 25c; henna rinse, 50c; facial, 50c; croquinole wind wave, $5; daily, Mon., Fri. eve. Nina Parker Schl., 500, 14 W. Wash.

PERSONAL — SWEDISH MASSAGE, $2; electric cabinet, bath and shower, $1. Women only. Also complete Beauty Service. Delaware 3376, 47 E. Superior-st.

PERSONAL—CASH FOR OLD GOLD, SILV., platinum, jewelry, dental crowns. Smelting Works, 39 S. State, cor. Monroe, 4th floor.

PERSONAL—FAMOUS LUNCHES AND DINners, 75c; tea cup reading free. Gypsy Tea Tearoom, 10 W. Lake-st. Dearborn 5846.

PERSONAL—MASSAGE, BATHS, ELECTRIC treat. 14 W. Washington-st., Suite 406.

LEGAL NOTICES.

COMMONWEALTH OF MASSACHUSETTS
Hampden County, ss: Superior Court.
May 20, 1929.
Charles P. Fay of Springfield, in said County, Plaintiff;
William H. Miner of Chicago, Defendant.
This is a bill in equity, as amended, whereby the plaintiff seeks to reach and have applied to the payment of his claim of $900 and interest funds recovered by the defendant in his suit against Herbert L. Handy and others, numbered 15001 on the docket of the Superior Court for the County of Hampden, Massachusetts, and now in the custody of the Clerk of said Court.
It appearing that the said defendant resides out of this Commonwealth, and no service of process has been made upon him within this Commonwealth, it is ordered that he appear in said Superior Court within one month from the first Monday of June, next, and answer to said complainant, as amended, and that an attested copy of this order be served on said defendant, personally, if possible, or published in The Tribune, a public newspaper printed in the City of Chicago and State of Illinois, three times in different weeks, within thirty days after the date of this order, the last publication to be fourteen days at least before the first Monday of July next.
Attest:
Charles M. Calhoun, Clerk.
A true copy
Attest:
Charles M. Calhoun, Clerk.

NEW ORLEANS, MAY 9, 1929.
Separate sealed proposals will be received by the Sewerage and Water Board of New Orleans at the office of the Secretary, Room 401, No. 526 Carondelet Street, up to 12 o'clock noon of Wednesday, July 17th, 1929, for: CONT. 204-D, Constructing Lined and Covered Drainage Canal and Pipe Lines in St. Claude-av. from Jourdan-av. to St. Bernard Parish Line; CONT. 200-S, Motors, Switchboards, Transformers and Accessories for Stations 16, 17, 18 and [illegible] and CONT. 201-S, Constructing Sewage Pumping Stations 16, 17 and 18. Plans and Specifications may be obtained at the office of the Board. Deposits to guarantee return of each set of plans and specifications will be required as follows: CONT. 204-D, $[illegible]; CONT. 200-S, $10; CONT. 201-S, $100. The right is reserved to reject any or all bids.
GEO. G. EARL, Genl. Supt.
A. G. MOFFAT, Secretary.

NEW ORLEANS, APRIL 11, 1929—SEPArate sealed proposals will be received by the Sewerage and Water Board of New Orleans, at the office of the Secretary, Room 401, No. 526 Carondelet-st., New Orleans, up to 12 o'clock noon, of Wednesday, June 26th, 1929, for Cont. 104-S—Furnishing Cast Iron Pipe, Special Castings and Pure Iron Pipe and Fittings; and Cont. 105-S—Laying 36 inch, 42 inch, 48 inch Cast Iron Pressure Main. Plans and specifications may be obtained at the office of the Board. A deposit of $25 will be required to guarantee return of each set of plans and specifications. The right is reserved to reject any or all bids.
A. G. MOFFAT, Secy.
GEORGE G. EARL, Genl. Supt.

BARTER AND EXCHANGE.

WANTED—AS PT. PAYMENT GOOD USED sedan or business coupe. Buick class preferred, for my North Shore res. property; 240x135 ft.; restricted distr.; close to high type development; fast transportation; no agents. Address E N 533, Tribune.

WANTED—SMALL HOME, AUSTIN OR OAK Park preferred; might take summer cottage. Have fine grand piano made by Kimball and Tudor Ford, excellent condition, as first payment. Address N 150, Tribune.

EXCHANGE NEW 5 RM. APT., FURN. OR unfurn., for new closed car not over $1,000. Ph. Briargate 5215.

CARPENTER WK. AND GEN. MAINT. OF bldg. in exch. for rent of space to be used by carp. [illegible] Dolan, [illegible].

ELECTRIC RADIOS AND TYPEWRITERS for what? 3149 Lawrence-av. [illegible].

TRADE $600 PLAYER PIANO FOR CHEVrolet sedan. Ph. Palisade 6463.

TO RENT—ROOMS—CENTRAL.

WASHINGTON, W., 231—TO RENT—RMS. with bath; new firepr. bldg.; 2 blks. w. of city hall; very moderate. Franklin 0982.

Y. M. C. A. HOTEL.

826 S. WABASH.
Shower baths, lounges, entertainments. $5 and $6 weekly. No membership fee.

HOTEL MARCO—510 S. DEARBORN-ST. On edge of loop. Clean, bright, outside rooms. $1 to $2 daily. $5 weekly and up.

TO RENT—ROOMS—SOUTH.

BLACKSTONE, 5806—TO RENT—SLEEPING rms. and apt.; lt., clean; reas. Dorch. 8433.

CORNELL, 5340, 2D—TO RENT—NICE FUR. rm., adj. bath; $6; I. C., bus. Dor. 6910.

CORNELL, 5217, 3D—TO RENT—LT. SGL. rm. and bath; new, dec.; I. C. Pla. 0455.

DORCHESTER-AV., 5226. FAIRFAX 8210.

Dorchester Manor Hotel.

Wonderful rooms for $7 a week and up.

DORCHESTER-AV., 5130. FAIR. 7700.

GLEN EDEN HOTEL,

Desirable outside rooms, $10 up.

DORCHESTER-AV., 6817, LITTLE HOTEL—To Rent—New bldg., quiet, homelike rms. $8 wk. up. In-ador beds, run. w., tub., shr., comfort, lobby, I. C. and all tr. H.Pk.9528.

DREXEL-BLVD., 4454, 1ST APT. NO.—TO Rent—Well furn. room; gent only, $7.

DREXEL, 4736—TO RENT—CLEAN FRT. r., on blvd.; md. serv., run.wat.; bus,surf.

ELLIS, 6110—TO RENT—ROOM FOR 1 OR 2 girls in private home; use of 5 rm. apt. All transportation. Fairfax 2869.

FIFTY-NINTH-ST., W., 1125—TO RENT—Lt. r.; pr. en.; bd. if des.; gent. Wen.2342.

FIFTY-THIRD-ST., E., 1349, 2D—TO RENT—Frt. rm.; I. C., bus, surf. Fairfax 7221.

HARPER AT 54TH— FAIRFAX 7300.

HOTEL HARPER CREST.

Single, $10.50; double, $12.25; twin beds, $14; 2 r. suites for 4, $90; tub and shwr.

HARPER-AV., 5319—TO RENT—BEAU. R.; home privigs.; 53d I. C. Corby. Mid. 7934.

HYDE PARK-BLVD., AT JACKSON PARK.

BROADVIEW HOTEL.

225 outside rooms, 225 baths, $10 up. Near lake, golf, tennis. Beau. lounge, cafe.

HYDE PK.-BLVD., 5488—RMS., $7-$12 WK.

CECIL HOTEL.

Park, lake, I. C., bus. Tourists invited.

HYDE PARK-BLVD., 1330 — SOUTHLAND Hotel—To Rent—Really nice sgle. and dble. rms.; shr. or tub; social lobby, radio; bus, surf., I. C. exp.; $10.50 weekly up.

HYDE PARK, 1430—TO RENT—SLPG.-LIVing fr. r.; inadrs; r.w.; sgl.-dbl.,$5.I.C.,bus

KIMBARK, 6017—TO RENT—LARGE RM.; priv. family; gentlemen pref.; $5 single, $8 double. Midway 5594.

LAKE PARK, 4507, 2D—TO RENT—WELL fur. ft. r., $6; pri. fam.; ex. tr. Dre. 4010.

MICHIGAN-AV., S., 2507—TO RENT—RM. and bath, maid serv., only $5 per wk. up.

NORMAL, 6400, NORWOOD HOTEL — TO Rent — Large, light double rooms; new bldg.; $10; adj. bath, $12; close to surf., L and bus; reasonably priced meals; comp. kitnt. apts., $65 a month. Englewood 3700.

MARYLAND-AV., 6314—PLAZA 5600.

NEW MARYLAND HOTEL.

$8.50 wk. up with bath; ½ blk. 63d-Cottage.

RIDGELAND—TO RENT—LG. FT. RM. ADJ. bath; sm. fam.; bus. woman. Dor. 8618.

SIXTY-FOURTH-ST., E., 1511—TO RENT—Sgl. fur. slp. rms., $3.50; lg., $4.50; all tr.

SIXTY-FIFTH-PL., 1540. DOR. 6210.

JACKSON PARK PLAZA.

Modern rooms, $6-$12 wk.; facing Jackson Pk.; 1 blk. to I. C. sta., "L" bus, surface.

SIXTY-FIRST-ST., W., 237—TO RENT—LG. rm., 3 windows; home priv.; gar.; good trans. Englewood 0963. Call after 6.

SIXTY-FIFTH PL., E.—TO RENT—NICE airy frt. rm., Jack. Pk. All tr. H. P. 9627.

SO. PARK-AV., 6014, SOUTHWAY HOTEL—To Rent—Large, light double rooms, new bldg., $8; adj. bath, $10; close to surf., L and bus; transient, $1.50 up. Normal 6700.

STONY ISLAND-AV., COR. 67TH-PL.

NEW PARK HOTEL.

Beau. rms.; bath and shwr.; spacious lobby; 1 blk. Jackson Pk., I. C. and all trans. $8-$12 wk., $1.50-$3.50 per day. Dor. 7510.

STONY ISLAND, 6110—TO RENT—LGE. R. facing pk.; twin beds. I. C., surf., L.

UNIVERSITY-AV., 6439—TO RENT—ROOM, nicely furn., for 1 or 2.

UNIVERSITY-AV., 6407—TO RENT—LRGE. slp. rm.; sgl. rm.; nicely furn.; nr. L.

WOODLAWN, 6235—TO RENT—BUS. MAN, unusual home, bath, shwr.; brk. opt. Wood.

TO RENT—ROOMS, $4, OR BOARD, $10. Call Englewood 7048 morn. or eves.

Hotel Rooms.

Parkland Hotel
FOR $8 WEEK

YOU CAN GET AT THE PARKLAND

A LARGE FRONT ROOM, 12X18, 3 WINDOWS FACING THE STREET.

EXCEPTIONALLY FINE MAID SERVICE. 24 HR. ELEVATOR AND SWITCH-BOARD SERVICE.

WASH BASIN IN ROOM AND ADJOINING BATH. BEAUTIFUL LOBBY AND VALET SERVICE.

ONE BLOCK TO I. C., "L", SURF. AND BUSES. JACKSON PARK GOLF. BEACH. TENNIS AT DOOR.

1550 E. 63D-ST.
AT STONY ISLAND-AV.

KENROSE HOTEL.

6417 Kenwood-av., 1 blk. I. C., surface, L. R., bath, 1-2 pers.; $10 wk. up. Fair. 8100.

TO RENT—ROOMS—NORTH.

ARLINGTON-PL., 446—TO RENT—LG. FRT. rm., twin bds., bth., shwr., to 2 men; 3 doors east Clark; reas. Murphy. Moh. 0107.

ASTOR, 1320—TO RENT—DBL. RMS., PRI. bath; also sgl. rm.; summer rates. Ref.

ASTOR-ST., 1318—TO RENT — ROOMS IN medical fraternity home for summer,$5 wk.

Barry-Broadway Bach. Apts.

3020 BROADWAY. BITTERSWEET 1600.
A quiet place to live—warm, clean, airy, comf. rms., with bath or shower; ph. in each rm., $7.50 up wk.; spec. mo. rates to perm. guests; gar. in conn.; gd. trans.; 15 m. loop.

BELLEVUE, 32—TO RENT—ATTR. LG. FT. r. for 2; also sgl. r.; ex. tr. Del. 6350.

BROADWAY, 4049. L. V. 7111.

BROADWAY ARMS.

BEST ROOMS, $5-$6-$7-$10 WEEK.
BEST TRANS., SHER. L, BUS, SURFACE.

CEDAR, E., 68—TO RENT—CEDAR GIRLS' Club; meals served; ref.; ½ blk. bus.

CLARENDON-AV., 4128—

LAKESHIRE HOTEL.

85 rooms, all with private baths and showers, $9 up; bus, L, surface. Bittersweet 3900.

DEARBORN, N., 1201—TO RENT—FURN. rm. and $6 wk. to a married couple in exchange for woman's few hours daily work. Delaware 2483.

DEARBORN, 1307—TO RENT—DBL. AND sgl. rms.; also 3 rm. kit.; reas. Del. 3858.

DEARBORN, N., 1334—TO RENT—ATTR. room; near Lincoln Pk.; gentleman.

DOVER, 4735—TO RENT—ATTR. RM., PRI. bath, $8; lg. south rm., $7. Lawr.L.bus.

ESTES-AV., 1940—TO RENT—2 PLEASANT furnished front rooms for 2 men or couple. Phone Rogers Park 1924.

GOETHE, W., 9 [1300 N.], NR. BCH.—To Rent—Sgl., dbl. rs. R. w., piano, shw. ref.

HAMPDEN-CT., 2734—TO RENT—SINGLE, nice rms. Bus, L; 1 blk. Linc. pk. $5 wk.

KENMORE, 5047—TO RENT—LONG. 0615. HOTEL DU PONT.
All modern rooms; $7 per week and up.

KENMORE, 5640—TO RENT—NICELY FUR. frt. rm.; bch., L, bus; fine neighbrhd. $6.

KENMORE, 4640—TO RENT—$6-$7 WEEK; phone service; run. water; Wilson L, bus.

KENMORE, 4657—TO RENT—LG. DBL. RM. suit. 2, r. w.; sgl. rms., $5 up; Wil.L.bch.

LA SALLE, N., 1039—TO RENT—NR. BCH.; sgl. and dbl. rms., $4 to $8; walking dist.

LAWRENCE, 916—TO RENT—CLN., WELL furn. rs., $5-$6 wk.; ½ blk. lake, bus, L.

Leland-av., 927—1 Blk. Lake.

Newly furnished; $5-$9; running water; all transportation.

LELAND, 818—TO RENT—WELL FURN. rms.; ideal summer loc.; ½ bl. lake; $5 up.

Lincoln Belmont Y. M. C. A.

Comfortable rooms in new build. for young men; gym., showers, swimming pool; cafeteria; all trans.; conven.; 20 min. to loop; rates reas. 3333 N. Marshfield. Bitt. 3333.

LOYOLA-AV., 1235—TO RENT—SELECT room with shower, only $9; L, bus, lake.

MELROSE, 454, AT BELMONT HARBOR—Hotel Del Monte. Are you discouraged in your search for a place to call home? Where you may have an att. comf. rm. and home cooked food for $16.50-$18; ex. $13 ea., dbl. tw. beds, rm. only $8-$11; 24 hr. hotel ser.

MAGNOLIA, 4700—TO RENT—FURN. FRT. rm., run. water; $5-$8; Wilson L, bus.

MAGNOLIA, 4509—TO RENT — NICELY furnished single room; Wilson X; reas.

MAGNOLIA, 4528—TO RENT—PLEAS. SINgle outside rm.; r. water; Wilson L, bus.

MALDEN, 4725. NEW BLDG.

HOTEL LAWRENCE.

Beautiful outside rms., priv. bath, shower, complete hotel service. Best trans. $11 up.

MALDEN, 4550 — TO RENT—PLEASANT home, pri. bath in all rms., twin beds. $8-$20; hotel and switchboard serv.; 2 blks. Wil. x, bus at door; real home.

MICHIGAN, N., 747—TO RENT—SGL., NR. bath; also dbl.; w. d. loop. Ostrand.

MICHIGAN, N., 753—TO RENT—LGE. DBL. and sgl. rms., nr. bath. Robinson, 3d.

MONTROSE, 853. L. V. 5700

Large, attractive rooms, r. w., phones; 2 floors bachelor, 1 floor ladies; $7 up.

OHIO, W., 27—TO RENT—NEW, DEC. SGL. and dble. rms., run. w.; $6-10; W. D.

PINE GROVE, 3633, GROVE CREST HOTEL—To Rent—Residential and transient; all outside rooms; comfortable; single and double; $10 to $15 weekly.

PINE GROVE, 3827—TO RENT—NICELY furn. sleep. rm., $6; all trans.

RUSH, 720—TO RENT—CLARK CLUB FOR girls; beaut. rms.; excel. meals; ref. req.

RUSH, 713—TO RENT—1-2 RMS., PRI. OR adj. bath; gar. apt. acce. Del. 7575.

TO RENT—ROOMS—NORTH.

Sheridan, 4035—Lake V. 4220.

Large, outside rooms; running water and phone; 1 block to Sheridan L; bus to door.

$6-$7-$8-$9 WEEKLY.

SHERIDAN, 4101. BUCK. 7450.

THE STIRLING.

BEST TRANS., SHER. L, BUS, SURFACE. Beaut. outside rms., $7, $8, $10 week, up.

SHER., 655 [3900 N., NEAR THE LAKE].

LAKE SHORE ARMS.

BEAUTIFUL, COOL ROOMS, $6 WEEK UP.

SHERIDAN, 4716—TO RENT—ATTR. RMS. and kitchs., $5-$6 up; best value in city.

ST. JAMES-PL., 424—TO RENT—AT LINC. Pk.; lge. fr. rms., r. w., $9; other, $5 up.

STATE, N., 1422—TO RENT—WELL FURN. large front room; priv. bath; suitable for 3; very reasonable.

STATE, N., 1341—SCHUYLER GIRLS CLUB —To Rent—Att. rms.; exc. meals. Del.1767.

STATE-ST., 1256—TO RENT—DBLE. AND single rms., clean, quiet home. Gd. loc.

SURF, 525, 2D — TO RENT — LARGE bright front sgl.-dbl. rms., kitchen privileges; near Lin. Pk., surf., bus trans. $5 up.

WINTHROP, 4940. PH. LONGBEACH 9333.

HOTEL GLENN

BRAND NEW BUILDING.
100 rms., all with tubs and showers; every room an outside room; best furnished hotel on NORTH SIDE; 1 block Argyle express, bus, surf., beach; rates as low as $9 wk., $2 day.

WINTHROP, 4826. LONGBEACH 0922.

CASTLE HOTEL.

½ block Lawrence-av. L station. 100 rms. Newly decorated, elegantly furnished; $7 per week and up. Transients accommodated.

WINTHROP, 5530—TO RENT—NR. L STA., bus; new hotel; tearm.; refined bus. peop. $8 week up. Bryn Mawr Hotel. Lon. 3900.

TO RENT—TO LADY, LARGE, BRIGHT, cheerful, well furn. rm., adj. bath; cor. apt., nr. lake and park; 20 min. to loop; bus or surf.; very reas. Well. 0290 before 6.

TO RENT—LG. TWIN BEDRM., PRI. BATH, for 1 or 2; priv. hm. at lake; no other roomers; gd. trans.; ref. Sunny. 9411.

TO RENT—ARE YOU LOOKING FOR AN unusual rm. with bath overlook lake? Suit. 1-2; very reas. Sheld. 9528 for info.

TO RENT—LGE. FRT. RM., USE OF KITCH. Gd. trans. Reas. Graceland 9158.

TO RENT—LG. RM., PRI. FAM.; NR. EDGEwater Bch.; 1 blk. all tran. Sunny. 2394.

TO RENT—$12 ROOM, GLAZED PCH.; NOW $8 to desirable person. L. V. 3118.

TO RENT—SINGLE FRONT ROOM, NEAR park. Golden, Lincoln 0995.

Hotel Rooms.

THE ROKEBY
APARTMENT HOTEL,
3831 ROKEBY-ST.,
Just South of Sheridan-rd.

Dandy new bldg., handy to "L," Broadway cars, and motor coach. 1, 2, and 3 rm. Kitchenettes, $67.50 and up. Room and bath $12.50 per week. Exquisite furnishings. Attractive lobby and roof garden. Rent now and get the pick of the pack. BITTERSWEET 8570.

NEW HOTEL CARLOS
SHEFFIELD AT SHERIDAN.

STRICTLY MODERN.
RATES $10 AND UP.
BITTERSWEET 2923.

THE HALIBURTON.

6954 Greenview-av. R. P. 5247. Attrac. rms., with or without bath, $9 up; bus, L, 1 blk.

ONTARIO, E., 22, LE AIGLON—TO RENT—Beau. furn. lrg. ft. rm. with bth.; $75 mo.

TO RENT—ROOMS—NORTHWEST.

KEDZIE-BLVD., N., 2506—TO RENT—FUR. rms., $6-$8; opposite Logan-sq. L station.

TO RENT—A LARGE DOUBLE FRONT RM. 1 or 2 refined gentlemen; private home; excellent transportation; garage available. Cohasset 4951.

TO RENT—ROOMS—WEST.

HAMLIN-AV., N., 338—TO RENT—LRG. FR. room; priv. fam.; opp. Garf. Pk.; ex. tr.

JACKSON, 3426—TO RENT—2 FURN. BEDrms. and living rm.; gd. trans.; nr. park.

MARSHFIELD-AV., S., 630 — TO RENT—Bedrm., suit. 1-2; well furn.; priv. home.

MAYPOLE, 4325. COLUMBUS 6136.

VERY DESIRABLE ROOM

for 1 or 2; excellent transportation.

WALLER, N., 37—TO RENT—NICE RM.; priv. fam.; ½ blk. surface, bus, L; nr. Columbus Pk. golf links. Estabrook 2244.

WASHINGTON-BLVD., 2561—TO RENT—2 lg. front rms., nicely furn., VERY REASONABLE. All trans. Seeley 5448.

HOTEL VINCENT, 1431-39 W.VAN BURENst.—To Rent—80 beautiful rooms, hot, cold water in every room; $5-$6 per week.

TO RENT—ROOMS—SUBURBAN.

TO RENT—FURN. RMS. FOR YOUNG MEN; fraternity house, 1819 Orrington, Evanston; $4 wk. Call House Mgr., Univ. 8528.

TO RENT—HOUSEKEEPING ROOMS.

South Side.

BLACKSTONE, 6627—TO RENT—4 FRONT rooms, private bath and kitchen; $18 wk. Also 1-2 room suites.

BLACKSTONE, 5601—TO RENT—1-2-3-4 R. kit. apts.; newly dec.; maid service. $5 up. Near park, lake, bus, surf., I. C. X.

BLACKSTONE, 5461—TO RENT—1-3 ROOM apts. comp. furn.; $10 up; I. C., surf.

CORNELL, 5440—TO RENT—FRT. 1 RM. kitch.; new, dec.; light; I. C. X. bus, surf.

DANTE, 8351—TO RENT—2 RS., BATH, $3 wk.; 3 rs., bath, $5, furn. Sag. 8656.

DREXEL, 4332—TO RENT—1-2-3-4 R. KIT. apts., maid ser.; pr. ad. ba; all tr.; $10 up.

ELLIS, 4147—TO RENT—LG. FRT. RM. kit.; $9.00 incl. evthg. Ken. L., surf., bus.

ELLIS, 4212—TO RENT—NEW, FURN. 1-2 rm. kit. apts., maid serv. I. C., L, bus.

HARPER, 6040—TO RENT—KIT. APTS.; Priv. bath; pch., also slpg. rs.; I. C.,L.bus.

HYDE PARK, 1430— 1-2-3 RM. APTS.

BOULEVARD MANOR.

Conceld. bed; bath opt.; switchbd.; I. C., bus.

HYDE PARK-BLVD., 1411—TO RENT—LARGE FRONT HOUSEKEEPING SUITES. NR. LAKE. SPECIAL SUMMER RATES.

KENWOOD-AV., 5519—TO RENT—2-3-4-5 Rm. kitchnts., complete, service. $6.00 A WEEK AND UP.
Also single rooms as low as $4 wk. I. C., bus, surf. New management. Plaza 2110.

KENWOOD, 6430, 3D APT.—TO RENT—2 R. suite, r. kit., pri. pch.; Roll-a-way. Lesser.

KIMBARK, 7426—TO RENT—CL. FRT. 1 rm. kits.; newly dec.; r. w.; gas, elec. furn., $8 up; I. C., bus, surf. Hyde Pk. 8324.

KIMBARK, 6515—TO RENT—2 LG. OUTside rms., lge. porch; nr. park; I. C., L.

LAKE PK., 4919—TO RENT—1-3 RM. FUR. kit., $8.50-$15; gas, elec., maid serv.; 2-4 rm. bsmt., $7.50-$12; auto sp. free; I. C.X.

MICHIGAN-AV., 2109—TO RENT—2 OR 3 rooms, housekeeping; children welcome.

OAKENWALD, 4554—TO RENT—ON LAKE. Newly dec.; 2 rm. apts.; rear pri. pch.; also frt. apts.; r. w.; free pk. I. C., L, surf.

SIXTY-FIRST, E., 837—TO RENT—2 R. kit. comp. fur.; pri. bath; gd. trans.; rea.

SIXTY-SECOND-ST., E., 1026—TO RENT—Brand new fr. 1 r. Pul. kit. Roll-a-way.

SIXTY-FOURTH-ST., E., 1511—TO RENT—2 fur. hskpg. rms.; rl. kit.; chil. wel.; $10.

SIXTY-NINTH-ST., W., 625—TO RENT—1-2 rm. completely furn. apts.; pri. bath; $8-13.

SIXTY-SECOND, E., 922—TO RENT—100% furn. 1-2 r. kit. apts.; r. w.; r. bds.; resp.

STONY ISLAND, 6110—TO RENT—OP. PK.; 3 attr. rms., pri. pch.; I. C., surf., L.

YALE, 6565—TO RENT—1-2-3 RMS., SO. exp.; ex. tr.; R. I., surf., L; el. ser.; $4 up.

TO RENT—LARGE, LIGHT HOUSEKEEPing rm. for couple employed with child over 4 yrs. Excel. surface trans. Care given child during day. Boul. 6047.

North Side.

ABBOTT-CT., 2827—TO RENT—2 R. KITNT., $9 up; also slpg. rms.; exc. tr.

BARRY, 612, NR. LINC. PK., LAKE—TO Rent—Nw.dec., nicely fur. 1-2-3 r.,k.$8 up.

BELDEN-AV., 549—NEAR LINCOLN PARK.

BELDEN ARMS APTS.

CLEAN, LIGHT, new, furn. and dec. 2 rm. Rl. kit.; r. w., el. ldy., $10 up; free pkg. lot.

BROADWAY, 4049. L. V. 7111.

BROADWAY ARMS.

LOVELY, COMFORTABLE APTS.
2 RMS., $10-$12 WK.; 3 RMS., $15. SPECIAL: LOVELY 4 RMS., $60 MO. UP.

BUENA, 755, COR. CLARENDON, 53 BUS—To Rent—2 rm. apts., priv. bath, $12 up; Pullmanettes, $9; 1 blk. beach; 2 blk. to L.

BURLING, 2839, NR. DIVERSEY-CLARK—To Rent—1-2 rm. kit., new. dec.; $7 up.

CLARK, N., 1004—TO RENT—NR. BCH. 1-2-3 rm., priv. bath, elev., $8-$16; wlk. dis.

CLARK—N., 1004—TO RENT—NR. BCH. 1-2-3 rm., priv. bath, elev. $8-$16. w. dis.

CORNELIA-AV., 700—TO RENT—2 ROOM kitchenettes; newly decorated; completely furnished; also sleeping rooms, reas.

CRESCENT, 911—TO RENT—1-2 RMS., RL. and Pullman kits.; nr. lake, bus, L, surf.

CRESCENT-PL., 840—TO RENT—NEW FUR. dec. 1-2 r. kit. apt.; also slp. r.; reas.

GRACE, 719—TO RENT—1 R. KIT., $7 UP; 3 rs., pri. bath, suit. 4; e. of Broadway.

HAMPDEN-CT., 2734—TO RENT—2 OR 3 rm., fur. comp.; 1 blk. Lin. Pk. $10 wk.

HAZEL, 4327—TO RENT—LOVELY 3 RMS., pch., pri. bath, real kit., $15. L. V. 4235.

HILL-ST., 201, OR WELLS-ST., 1052—TO Rent—Att. 1-2-3-4 r.; pr. bath, $12-20 w.d.

KENMORE, 5132—TO RENT—1-2 RM. KIT. Free gas, lights, linens; daily maid serv. Outside rm.; newly dec.; near lake. $7 up.

KENMORE-AV., 4867—TO RENT—N. DEC. lt.; all trans. Also 3 rm. apts. $7 to $15.

TO RENT—HOUSEKEEPING ROOMS.

North Side.

KENMORE, 4640—TO RENT—THREE RM. kit. apts., $15-16 wk.; Wilson L or bus.

LA SALLE, N., 1039—TO RENT—NEW. FREE PARKING SPACE. Dec. 1-2-3 rm. kitnts.; child. wel. $8.50; wlk. distance.

LAWRENCE, 829 — PLEASANT ENVIRONment; cln. 1-rm. kit.; $8-$9-$10; free ice and daily maid serv., linen; nr. beach; all tr.

LAWRENCE, 835—TO RENT—1 RM. KIT., nicely dec.; all t.; beau. fr., nr. bch., $7 up.

LAWRENCE, 940—TO RENT—WEEK FREE; 1-2 rm. kit., slp. rms., nr. lake, bus, L.

LAWRENCE, 930—TO RENT—1-2 RM. KIT. apt., pr. baths; all trans.; nr. lake; $8 up.

LAWRENCE, 903—TO RENT—2 RS., REAL kitch.; Lawr. X, ½ blk. lake. Edge. 2507.

MAGNOLIA, 4656—TO RENT — SUNNY, newly furn. 2-4 rms.; 2 clos.; 2 beds; suit. 2 cpl.; $13-$20; spec. mo. rates; Wils. exp.

MAGNOLIA, 4541—TO RENT—ATTR. LG. lt. r. for 2 or mar. cpl.; rl. home; also rm., $7.

MAGNOLIA, 4620—TO RENT—2 RMS., PR. bath, por., $12; 3 rm. basement apt., $12.

MAGNOLIA, 4443—TO RENT—2 RM. HSKP. suite, newly furn.; 2 beds; $12; all trans.

MALDEN, 4637—TO RENT—VERY ATTR. 3 r. apt.; pr. scr. pch. $15 wk.; Wil.L.bus.

MAPLE, W., 12—TO RENT—SGL. LIGHT hskpg. rms., 1 blk. to lake; no roomg. hse.

OAKDALE, 635 [2900 N.]—TO RENT—1-2-3 r., nice. fur.; $6-14; Lin.Pk.; ex. ht. gd. tr.

PINE GROVE, 3711—TO RENT—NEW.FUR., reas.; dec.,airy 2-3-4 r. apts.; roll bd., piano.

RACINE, N., 4441—TO RENT—1 RM. KIT., well furn.; priv. pch.; all trans.; reas.

RACINE, 4448—TO RENT—ATTRACTIVE 1 rm. kitch.; newly furn.; $7 up. Wil. X.

ROKEBY, 3810—TO RENT—CLEAN, HOMElike, new, dec, frt. kit. apt.; Sher. L, bus.

SHERIDAN, 4101. BUCK. 7450.

THE STIRLING.

BEST TRANS., SHER. L, BUS, SURF.
3 ROOM APTS. VERY REASONABLE.
1 RM. APT., $50 MO.; $12 WK. UP.

SHERIDAN, 3901—TO RENT—1-2-3 RM. kits., md. srv., $7-14; L, bus, sur.; fr. pk.

SHERIDAN, 672—TO RENT—3900 N.; 1-2 rm. kits., lt., airy, new, dec.; $8 up.

STATE, N., 508—TO RENT—MOD. OUTSIDE hskpg. r.; gas, r. ice-B, $6-$8; wlk. dist.

ST. JAMES-PL., 420, AT LINC. PK.—TO Rent—Furn. new dec. 1-2 r. kit., $8 up.

SHERIDAN, 4330—TO RENT—2-3 RM. HSK. suite; nicely furnished; exc. trans.; reas.

WINTHROP-AV., 4730-32—TO RENT — 3 room apts., real kitchen; outside light, airy; clean; all trans; Wilson exp.; $13 week.

WINTHROP, 5343 — TO RENT—LGE. LIV. rm., wall bed, real kit.; porch; nr. L, bch.

Northwest Side.

ALBANY, N., 2649—TO RENT—1 AND 2 rm. lght. hskpg. suites, $10-$11.50; good trans., nr. Logan-sq. Belmont 2360.

KEDZIE-BLVD., N., 2512—TO RENT—1 RM. with kit., $12; opp. Logan-sq. L station.

KEDZIE-BLVD., N., 2506—TO RENT—1-2 R. kits., $10-$12; opp. Logan-sq. L station.

West Side.

HAMLIN, N., 336, 2D—TO RENT — FAC. Garf. Pk.; 3 pri. rms., rl. kit.; ex. trans.

JACKSON, W., 2331—TO RENT—BEAUT. hskpg. rms., r. water; ex. trans. Seel. 9533.

SAWYER, S., 1839—TO RENT—MOD. KIT. apts., 3 or 4 rms., pri. bath; $9.50-$14.50.

WASHINGTON, 2652—TO RENT—2-4 RMS., nice. furn.; st. ht.; good tran. $10 up.

WASHINGTON, 2147—TO RENT — MOD. apts., prv. bath; $9.50 to $14.50; also gar.

2848 ADAMS-ST.

Furn. rms., kitchen or kitnette, optional; large, daylight rms., in quiet bldg.; reas.

BOARD AND LODGING—SOUTH.

ELLIS, 6334—NEWLY FURN. ROOM; EX. home cooking if des. Good trans.

GARFIELD-BLVD., W., 817, 1ST—BOARD and room.

KENWOOD-AV., 6430, 1ST—LARGE LIGHT rms., $10-$12. All trans. Plaza 0767.

KIMBARK, 5141—LG. FRT. CORNER RM.; nr. bath; also sgl. r.; ex. board. Dor. 1863.

LAKE PARK, 4801—CLEAN, COMF., WELL furn. rs., ex. home cooking; nr. lake. Rea.

ATTR. RM., EX. BRD., PRI. FAM.; JACK. Pk. L, I. C., beach, golf. Dorchester 8483.

COMFORTS OF HOME FOR AGED AND INvalids, mild mental cases. Mid. 1605.

BOARD AND LODGING—NORTH.

ADDISON, 912, 3D—ROOM AND GOOD board, $9; all trans. Graceland 0367.

EASTWOOD, 857—AT. RMS.; EXC. MEALS; bch., bus, Wil. L; radio; $9-11. Sun. 1190.

FOSTER-AV., 1219—ATTRACTIVE ROOMS, twin beds; excel. meals; beach, bus, Edgewater exp., $10-$11. Ravenswood 7697.

LAKEWOOD, 5245—LRG. FRT. RM., 1 OR 2; priv. fam.; meals out. Nr. L.Edge.7869.

SHERIDAN, 4330—NICELY FURN. RM.; excel. bd.; real home; reas.

COMFY. RM., EX. BRD., GIRLS CLUB; near lake; gd. tr.; $8-$9. Lake V. 5424.

SHERIDAN, 845—MOD. RMS., EXC. BRD., $9-$11. Piano. All trans. L. V. 3925.

GRADUATE NURSE HAS QUIET HOME ON 1st floor for aged or semi-invalid; special attention to diet. Buck. 3034.

DESIRABLE RMS., EXC. BOARD. 1300 NO. nr. Lake Shore-dr. Delaware 1518.

BOARD AND LODGING—SUBURBAN.

BOARD AND RM.—2 ELD. LADIES; S. P.; home cooking; pri. fam.; no child'rn. 707 N. Chestnut-av. Arlington Heights. Ill.

BOARD AND LODGING—COUNTRY.

LADY WISHES TO BOARD CHILDREN over 3 yrs. old in her country home. Mrs. Bechtold. R.R.2, Box 152, Lake Geneva, Wis.

ROOM AND BOARD WANTED.

BOARD—RM. BY BUS. WOMAN WITH BOY 9, or bd. for boy with hskpg. priv. for self; nr. L or S. S. Address N 72, Tribune.

BOARD—RM. BY YG. LADY EMP.; N. S.; priv. fam. Address O 219, Tribune.

HOTELS.

MELROSE APT. HOTEL

Apartments furn. in exquisite taste, ideal color combination and arrangements; apt. 1 to 4 rms., with kitchenette; large, airy rooms; extra in-ador; mech. refrig. and ventil.; complete hotel service; priv. and pub. schools. Belmont Harbor. Lincoln Park golf courses within 1 block.
451 MELROSE-ST. BUCKINGHAM 1200.

THE SHORE CREST

WRIGHTWOOD AT PINE GROVE.
Overlooking lake and park; golf, yachting, riding, or bathing at your door. Let us quote you our reasonable summer rates. Kitchenette apts. or rooms with bath. Your choice of in-a-dor or regular beds. Beautifully furnished and decorated. Excellent cafe, table d'hote, a la carte. Diversey 4800.

ADAMS, W., 1519. PHONE HAY. 4670.

NOW OPEN.

WEST SIDE'S NEWEST AND FINEST—

HOTEL ADAMS

125 Beaut. Rms., with Bath and Showers. EXCEL. TRANS., BUS, "L," SURF.

RATE, $7 UP PER WEEK.

DREXEL ARMS HOTEL.

Save $1-$2 daily or $5-$10 weekly and have better air, light, and room than downtown by spending 20 minutes surface, bus, elevated, or taxi to our location. Full hotel service; daily, $1.50-$3; weekly, $8-$14. DREXEL AND OAKWOOD-BLVDS.

1234 S. WABASH-AV.

Just completed a 250 room new fireproof hotel; near I. C. and terminal; all rooms with private bath and shower; rates $1.50 up. Special rates to permanent guests. VICTORY 8820.

STATE, N., 1118. SUPERIOR 5560.

HOTEL CEDAR

WALKING DISTANCE TO LOOP.
Beautiful furnished outside rooms, private bath or shower; single, $10 up; double, $12 up; trans., $2 up. Inspection invited.

NEW PAXTON HOTEL

1432 N. LA SALLE-ST.
On the near North Side, close to lake and park; 10 minutes to loop; beautifully furn. rms., each with complete bath. Summer rates $9 up week. Daily, $2 single, $3 double.

PARKER ARMS

4550-52 MALDEN-ST.
Attractively furnished rooms, 2 minutes to Wilson L express; bus at door; private shower bath; twin beds; $8 to $20 week. West of Broadway, near Wilson-av.

THE LAKEVIEW HOTEL

741 BELMONT-AV.—$65 UP.
New fireproof bldg. Furnished 1 room kitchenette apts.; electric refrigeration, elevator, daily maid service; everything furnished. Inspection invited.

NEW HOTEL CARLING.

1512 N. LA SALLE. 5 MIN. TO LOOP.
175 rooms, all with tub or shower. WEEKLY, $8 UP. DAILY, $2 UP. Catering to homelike people. Mohawk 1200.

"A DELIGHTFUL PLACE TO LIVE."

THE MONTEREY,

4300 N. on Clarendon. Bitt. 2306. 2-3-4 room apts. Hotel rooms and bath. A FEW SPECIAL SUBLEASES.

THE WEDGEWOOD.

200 Outside Rooms.
Rooms for two—$11-$18.
Suites for four—$20-$35.
WOODLAWN AT 64TH-ST. FAIR. 5800.

DEARBORN, N., 817—AMERICAN PLAN.

NEWBERRY HOTEL.

FULL HOTEL SERVICE, $18 WEEK AND UP, WITH MEALS; 10 MIN. TO LOOP.

NEW WINDALE HOTEL.

WINTHROP, 6019. LONGBEACH 2840.
All rooms with priv. bath. Rates from $10-$15 per week; 1 blk. to L, bus, surface.

BLACKSTONE, 5519. NEW BLDG.

UNIVERSITY HOTEL.

$9 to $11 week for 1 or 2.
Every room tub, shower; I. C., bus, surf.

NEW MONTCLARE HOTEL.

ALL ROOMS PRIVATE BATH. $8 UP.
At lake and beach. Ex. tr. 8— Montrose.

HOTELS.

WHITEHALL

Apartment Hotel Homes,
105 E. Delaware-pl.

A few choice apartments available for immediate occupancy.

1-6 ROOMS.

Beautifully furnished, with complete hotel services.

$120 PER MONTH UP.

TELEPHONE WHITEHALL 6300.

HOTEL
EASTGATE

Large, bright, airy rooms for permanent guests. Excellent food in dining rm. Plenty of free parking space. Rates as low as $60 mo. Call, write, or phone for information. JUST A WHISPER FROM THE LOOP. ONTARIO-ST., 1 BLK. EAST OF MICH. SUPERIOR 3580.

Allerton House
RCA Radio in Every Rm.

SELECTION OF STATIONS. RADIO PROOF WALLS; OFFICIAL ALUMNI RESIDENCE OF 98 COLLEGES; 7 WOMEN'S FLOORS. RATES, $12 TO $20 WEEKLY.

701 N. MICHIGAN-AV.

1,000 ROOMS. MOVE IN TODAY.

Enjoy Home Comforts at

HOTEL LINWOOD
1812 WASHINGTON-BL

ALL OUTSIDE ROOMS,
with private bath and shower; convenient to bus, L, and surface line. 6 minutes to the loop. Rate $2 day; permanent as low as $10 week. Seeley 2770.

I. C. EXP. AND ALL TRANSPORTATION—

MIRA-MAR HOTEL

5218 WOODLAWN-AV. PLAZA 1100.
NO EXTRA CHARGE FOR 2 PERSONS.
RM. WITH PRIV. BATH....$12-$16 WKLY.
RM. WITH CONNEC. BATH.$10-$12 WKLY.
TRANS. RATES, $2-$3 DAILY.
New 350 beaut. furn., large outside rooms, disap. or stand. single, twin beds. Close to U. of C., 63d-st. theater, shop. dist.

NEW 22 STORY ST. CLAIR.

Spec. weekly and monthly rates; 5 minutes walk to loop; Ohio and St. Clair. Sup. 4660.

ROOMMATES.

WIDOW WILL SHARE BEAU. FURN., HI. class cor. 2d apt., 3 baths, with mar. cple. emp. Rm., pri. bath, $50 mo; maid serv. See to apprec. 5059 Sheridan. Sunn. 8445.

WANTED GIRL TO SHARE ATTRACTIVE apt. with mother and daughter, nr. Wrigley Field. Lake View 5970.

YNG. MAN, REF., TO SHR. APT. SAME; nr. lav., lobby, etc., nr. lake. Call days. Buck. 0788.

YG. LADY TO SHR. RM. IN RL. HM. WITH same; s. pr. fam.; gd. tr.; reas. Rav.0157.

BUS. WOMAN; YG.; DESIR. SHARE APT. with same. Dorchester 7759 after 6 p. m.

TO RENT—HOUSES—SOUTH.

TO RENT—OR SALE—5-6 RM. MOD. BRK. bungalow; I. C. trans.; rent allowance on purchase price. Call Crawford 5031.

TO RENT—HOUSES—SUBURBAN.

TO RENT—8 RM. SPAN. RES., NR. LAKE; 4 bedrms., 2 tile baths, 2 car gar.; good trans. $250 mo. Highland Park 3252.

TO RENT—8 OR 9 RM. HOUSE, 2 BATHS. 10444 Wood-st. Beverly 0507.

TO RENT—FURNISHED HOUSES.

Winnetka 7 Room House

FURN., 4 BEDROOMS, 3 BATHS.
Elec. refrig.; garage. June 15-Oct. 15. 1 blk. Indian Hill Golf club, 5 blks. North Shore and C. & N. W.; $250 month. Ph. Superior 6286 or Winnetka 338.

TO RENT—5 ROOM FURNISHED BUNGAlow in Lombard, near A. & E. station; $55 month; ref. req. 422 S. Craig-pl. Phone Lombard 257-R.

TO RENT—ALBANY PARK, JULY-AUGUST, 6 rms., slp. pch., 2 lge. porches, yard, garage. Irving 6874.

TO RENT—COZY 5 ROOM FURNISHED bungalow for summer months; two large porches and garage; reas. Glencoe 1402.

TO RENT—NORTH SHORE HIGH GRADE homes, Evanston to Lake Forest. J. L. Floyd Co., 110 S. Dearborn-st.

TO RENT—FURN. HOMES ON NO. SHORE. Mrs. Fuller, 1618 Chicago-av. Green. 7220.

TO RENT—EVANSTON, NR. UNIV., FOR sum., 8 r., 2 b., 1 gar.;$125 mo.Uni.10299.

TO RENT—SUMMER RESORTS.

TO RENT—10 RM. FURNISHED COTTAGE, Lauderdale Lakes, Wis.; 20 mi. from Lake Geneva; large porches, two fireplaces, furnace, elect. range and lights, running water, toilets, bath, laundry, garage; row boats; good swimming. Ph. Buckingham 5244.

DELAVAN LAKE.
Furn. Cottages—Bath—Gas.

To Rent—Week, month, season. Come see. A. C. RICHTER, DELAVAN LAKE, WIS.

TO RENT—WE WILL TAKE OUR VACAtion at a fine resort on beautiful Lake Wandawega. Boat, fish, swim and dance. 25 acre park of big trees. Home cooking and room, $4 a day, $25 week. Write MRS. BECKFORD or ph. Red 850, Elkhorn, Wis.

TO RENT—ACCOUNT OF BUSINESS TRIP will rent my year around Wisconsin lake estate, 90 miles from Chicago. Beautiful house furnishings, etc. Rare bargain. Address N 196, Tribune.

TO RENT AND SELL, CEDAR LAKE, INdiana, no other spot like it; 66 foot private lake frontage; private driveway; 200 ft. pier; 5 room cottage, elec., fireplace. Tel. 1862. 2019 Broadway, E. Chicago, Ind.

5 R. COTTAGE, LONG LAKE

Ill.; mod. summer cott., furnished; reas. rent to reliable party. Ph. Palisade 6403.

TO RENT — FURNISHED COTTAGES ON beautiful Lake Deerskin; fine fishing, best bathing; pine woods; $14.50 week; photos. J. T. Shelhorn, Eagle River, Wis. Gentiles.

TO RENT—3 RM. FURN. LAKEFRONT; Elec. lt., boat; 54 mi. Chgo.; wk., $18; mo., $65; sea., $150. Gentile. Longb. 0957.

TO RENT—AT ST. JOSEPH, MICH., 6 RM. hse., mod. conv.; 2 blks. from lake; $100 mo. Mrs. Rand. Kildare 9220.

TO RENT—MOD. FUR. COTTAGE AT LAKE Geneva. Special terms for June renting. Avail. July also. Gar. Kildare 9214.

TO RENT—TWO 5 RM. FURN. COTTAGES on Bluff lake, large screened pchs.; desirable; season. J. P. Johnson, Antioch, Ill.

TO RENT—14 RM. FURNISHED HOUSE AT St. Joseph, Michigan, on Lake Shore-rd. Cal owner. Rockwell 6669.

TO RENT—$500 YR., LSE., ON COTTAGE, Colo., 3 yrs.; all for $250; ideal climate; fam. or club. Address O 204, Tribune.

TO RENT—FURN. COTTAGES, MOENS Lake; good fishing. Chas. Gibbon, Roosevelt, Wis.

TO RENT OR SELL—WIS. DES. DELAVAN lake frt. home. Every conven. Ked. 4339.

TO RENT—ROSE COTTAGES, PAW PAW Lake, Mich.; reas.; fur., wk., mo. Vin.8802

TO RENT—FURNISHED COTTAGES, WEEK or season. J. Britton, Fox Lake, Ill.

TO RENT—FURN. COTTAGES, LAKE front. For information ph. Canal 0479.

TO RENT—COMP. FURN. 5 RM. COTT., N. end Fox lake; seas., $300. Own., Col. 2373.

TO RENT—APARTMENTS.

SOUTH.

1 MONTH CONCESSION.

New corner bldg.; 5 rms., $65; 4 rms., $55; gd. tr. June brides attent. 8100 Loomis.

3-4 LARGE, LIGHT ROOMS.

7227 CORNELL-AV.; rollaway beds, Frigidaire; I. C. tran.; 1 mo. conces. Dor. 3753.

FACING JACKSON PARK.

6248 Stony Island, 8 large, light rooms, newly dec., very desirable. Inquire 1st Apt.

TO RENT—812 E. 58TH-ST., 2-3 RMS.; NR. Chicago U.; free gas and elec.; inador beds, fine location. $47.50 to $60. WHITESIDE & WENTWORTH, 1129 E. 63d.

TO RENT—6058 KENWOOD-AV., 3-4-5 RMS. Steam heat; elec.; fine trans.; good location; $35 to $55. WHITESIDE & WENTWORTH, 1129 E. 63d.

3 ROOMS, $50; 4 ROOMS, $60

Fine modern apartments.
Call 7500 Stony Island-av.

A CO-OP. FOR $105 MO.

A 5-6 rm. HOME in the finest bldg. in So. Shore. The Jeffery Cyril, 7144 Jeffery-av.

TO RENT—7609 NORMAL, 2D, UNFURN. 2 rm. apt.; liv. r., real kit., glazed sleep. pch.; new. dec.; R. I. ½ blk. $35. Vin. 0087.

TO RENT—6224-34 S. PARK-AV.; 3 AND 4 rooms; sun parlor and in-a-dor beds with extra bedroom; $50 to $62.50.

TO RENT—7609 NORMAL, 2ND, 2 R. APT., liv. rm., real kit., glazed sleep. por.; newly dec.; R. I. ½ blk. $35. Vin. 0087.

TO RENT—4935 FORRESTVILLE, 2 APTS., 7 rms.; stm. ht.; $50, $60. See owner.

TO RENT—6 RM. FL., $60; 4 RM. FL., $50; st. ht. 7915 S. May. Owner. Rep.2827.

TO RENT—6 RMS., 2 BATHS, ELECT. REfrig., $90; I. C. exp. 7037 Jeffery-av.

TO RENT—4 LGE. LT. RMS.; FREE REFR.; nr. I. C., bus, surf. 1614 E. 69th. Dor.1104.

TO RENT—4 TO 6 RMS., BARG.; NR. L; opp. pk. 6264 Stony Island-av. Mid. 3189.

TO RENT—APARTMENTS.

SOUTH.

2-3-4-5 ROOMS

7020-38 EAST END-AV.

WE HAVE CUT OUR RENTS $10 PER MO. AND ARE OFFERING STILL BETTER INDUCEMENTS TO FILL THIS BUILDING—OFF SEASON. IF YOU ARE IN A POSITION TO RENT AN APT. AT THIS TIME DON'T FAIL TO TAKE ADVANTAGE OF THE IMMENSE OPPORTUNITY.

2 BLKS. TO I. C. ELEC.

NEW 4 ROOM APT.

9220-22 BISHOP-ST.
Every modern convenience is incorp. in these apts.; canvased walls, tile baths and showers, free elec. refrig. and built in kitchen cabinets; very reas. rentals.

DRAPER & KRAMER

9109 S. ASHLAND-AV. BEVERLY 0264.

Modern Rent and Concession

NEW AND MODERN APARTMENTS.

5 ROOMS, 8412 Drexel-av.	$75
5 ROOMS, 1645 E. 74th-pl.	75
5 ROOMS, 8611 Yates-av.	75
5 ROOMS, 7308 Wabash-av.	75
4 ROOMS AND IN-A-DOR BEDS.	
73d and Wabash-av.	$65-$67.50-$70
8507 Crandon-av.	65
7442 East End-av.	65

MAX SWARTZ. Saginaw 6220.

4 AND 5 ROOMS.

6135-45 DORCHESTER-AV.
Best bargains in Chicago. 2 blks. I. C., L surf., and park; wonderful cond. Prices right.

1500-18 E. 65TH-ST., 2 blks. all trans. and 1 blk. park. Wonderful value. Lowest rents in Woodlawn.

JAMES G. BARSALOUX, INC., 1501 E. 63D-ST. HYDE PARK 0010.

6 and 7 Rm. Apts. De Luxe.

6808 Crandon, 1st, and 6806, 3d; best located and priced apts. on so. side. Elec. refrig. Decoration to suit; 2 mos. concession. 7 RM. APT. 6817 Crandon, 2d; 3 baths; 11 closets; rent or sell co-op.; new 3 apt. bldg. See Campbell, 6800 Crandon. Fai. 5442.

CORNER APT., 4 ROOMS.

7135 RIDGELAND-AV.
Sun parlor, lge. rms., well appted.; free elec. refrig., extra closet space; LOW RENT.

GLATT & PRICE,

6827 Stony Island-av. Dorchester 8800.

BEAUTIFUL 6 ROOM APT.

to sublet for one year; at lake overlooking Jackson Park; natural fireplace; gar. available; excellent trans.; paying $200; will rent for $125. Hyde Park 5822.

JAMES G. BARSALOUX, Inc.

1501 E. 63d-st. Hyde Park 0010.
Apts. in Woodlawn and South Shore. SEND FOR OUR COMPLETE LIST.

PRIVATE BATHING BEACH

7321 SOUTH SHORE-DRIVE.
6-7-8 rms.; new bldg. Every mod. conv.; I. C. tran.; low rents. Ph. So. Shore 7321.

TO RENT—SOUTH SHORE APT., UNUSUAL 7 rooms, sun room, breakfast nook, open porch, large yard for children; colored tile baths. 6835 Paxton-av., 1st apt. Phone Midway 4507.

S. W. Cor. 47th-Cottage Gr.

1 and 2 rm. apts., all light; good trans.; rents as low as $35. See janitor at building or call State 8884.

3 RMS., SO. SHORE.

7110 Clyde-av., new, attractive 3 rm. apts.; all outside light; elec. refrig.; 1 blk. I. C. station; near lake; $67.50. See janitor.

TO RENT—4637 LAKE PARK-AV., OVERlooking lake; convenient, 3-4-5 room apts., ea. with 2 wall beds, kit. cabinet, deep sinks, I. C. service. $50 to $67.50. See Janitor or First Realty Co., 56 W. Wash. Cent. 5151.

7 Rms. Overlooking Midway.

All conveniences. ½ blk. I. C. express station. $100. 1441 E. 60th.

SUBLEASE.

5 beau. rms., modern, 2d apt. I. C. trans. Concession. 6639 Ellis-av. Midway 4374.

FOUR ROOMS, BATH, $21.

White tenants; newly decorated. Inquire in store, 6657 State-st.

TO RENT—1423 W. 62D-ST., 5 RMS., $50. 6710 S. Elizabeth, 4 rooms, $50. 1235 W. Marquette-rd., 5 rooms, $55. Jan. serv. Ph. FROEMKE, Prospect 4133.

TO RENT—908 E. 57TH-ST., 2D APT., 4 rms., nr. University, $155. Frear, Delaplane. Hyde Park 7000.

SOUTHWEST.

2743 W. 66TH-ST.

1st apt. Beautiful light, airy 4 rm. apt. in new building. Immediate possession. Elec. refrig. Call owner for appointment. CENTRAL 3533, ask for MR. BAKER.

JUST COMPLETED—3 LEFT.

3½ rm. apts., 4 rm. capacity; Calif. stucco walls; Spanish features; $57.50, including elect. refrig., rallaway beds; good trans. 3301 or 3359 W. 61st-pl. See MR. SALZER.

$46—3 ROOM APT.

Steam heat, janitor service; newly dec.; excellent transportation. 3042 W. 63d-st.

MOD. 3 AND 5 RM. APTS.

LOW RENTAL..........$35-$57.50
See Janitor, 4448 S. Homan-av.

NORTH.

2 MONTHS' CONCESSION.

5940-50 Winthrop, 2, 3 and 4 room apts.; bedrooms and in-a-dor beds; built-in tubs and showers; every r. light. Agent on premises.

TO RENT—5-6 ROOMS, GLAZED PORCHES, east of Broadway, front apts., newly decorated, Frigidaire, low rental. L, bus and surface. Call Lake View 7672. Agent on premises. 725-31 Irving Park-blvd.

720 CASS-ST.

KITCHENETTE APTS.
Modern f. p. bldg.; 1-2 rms.; with baths and in-a-dor beds; also furnished; $60 to $150.

TO RENT—INDUCEMENTS FOR IMMEDIate rental. 5 lg., lt., all outside rooms, 2d fl. A bargain. Reduced to $82.50. St. Ignatius par., Sull. Jr. High; L surf. and bus. Sheld. 1318.

2557-65 MONTROSE-AV.

3-4 large, outside rooms; new bldg.; low rent; elec. refrig. free; showers; in-a-dor beds; L, surf. Mrs. Engle. Longbeach 5531.

CARMEN-AV., 4 RM. APTS.

Large all light, nicely located; dec. to suit; slpg. porch; $65. Linc. 5441.

TO RENT—OWNER WILL SACRIFICE BEAU. $120 apt., 5 lg. lt. rms., sun par., glazed sleep. pch. and open pch.; elec. refrig.; nr. lake, L and bus. Ph. Armitage 0297, a. m.

TO RENT—7 AND 8 RM. APTS. IN CHOICE Belmont-Sheridan section; ½ block to lake; good for renting rooms; $85 up. 429 Melrose-st. Belmont 3211.

1-2-3 Rm. Apts., $10 Week

P. new bldg., beau. furn.; wall beds, lin. gas, lt. 4836 Magnolia, near Lawrence L.

5404 KENMORE.

2, 3, and 4 room apartments; gas, electricity, and ice furnished. $55 up.

6 RMS., $55; STM. HEAT.

1122 Marianna-st., nr. Lincoln-av.; surf., L and bus. Ph. Rand. 6713. Art. on prem.

7 ROOMS, $95.

4626 MALDEN. SURF., L, BUS. PHONE RAND. 6713. AGENT WILL SHOW.

SIX ROOMS, BATH, $30.

In rear cottage, 3709 Janssen-av., near Waveland. Ph. Regent 2276—Randolph 1080.

$50-$55.

3 r. eff., outside 2 r. kitch., incl. refrig., gas; bus, car at door. 1157 Diversey-pkwy.

TO RENT — 4447 RAVENSWOOD-AV., 3D front, 4 large rms. in brick bldg.; stove heat; rental $35; possession now. G. H. GOTTSCHALK & CO., Franklin 3447.

TO RENT—1201-15 AINSLIE-ST.; 4 LRG. lgt., newly dec. rms.; nr. trans.; $55. H. C. DIX & CO., 1131 Argyle-st. Long. 4297.

TO RENT — MODERN SUNLIGHT APTS.; steam heat; 3, 4, 5 rooms; reasonable rent. Apply R. W. Siegel, 4035 Southport-av.

TO RENT—3 AND 4 RM. APTS., NEWLY decorated; gas and electric free; $50-$55. 2308 Leland-av. State 2678.

TO RENT—$60 PAYS TO SEPT. 1. READY now; 4 r.; both liv. r. and din. r. face st.; Argyle L. 5111 Glenwood. Long. 8833.

TO RENT—$60 PAYS TO SEPT. 1. 4 RMS., private front and rear porches; in-a-dor; blk. L. 5232 Winthrop. Long. 8833.

TO RENT—6 RMS., 2D, NEWLY DEC. STM. ht.; near best school, Bryn Mawr L. $80. Concession. 1425 Gregory. Edge. 9361.

TO RENT—CALL US FOR MODERN APTS. at $60, with or without refrig. Sheppley Bros. Realty Company. Dearborn 1416.

TO RENT—425 ROSCOE, 2-3 RM. APTS., furnished or unfurnished; reasonable rent. Buckingham 2814.

TO RENT—5 LARGE SUNNY ROOMS. View of park and lake all windows; carpeted; sublet. 400 Deming-pl. Div. 6679.

TO RENT—SPACIOUS 2-3-4 RM. APTS.; rollaway; beau. dec.; reduced rent; conc. 4801 N. Irving-av., cor. Lawrence. Lon.3887.

TO RENT—MUST SUBLET FOR $65 AND concess.; newly decor. 4 rm. apt.; ex. trans. 5551 Magnolia. Ardmore 1560.

TO RENT—BEAUT. HIGH GRADE 5 ROOM apt., $75; all outside rms.; extra in-a-dor. 1607 Byron-st., nr. Ashland. Greenleaf 7396.

TO RENT—5715 RIDGE, 5 RMS., S. PAR. Open; fine transp.; special barg. Sun. 8379.

TO RENT—3 RMS. BASEMT. APT.; STOVES there; $18 mo. 3551 Reta-av., nr. Addison.

TO RENT—1111 GRACE-ST., 5 RMS.; LGT.; steam; $55-$60; nr. lake; exc. trans.

TO RENT—5-6 R. APTS., 5231 WINTHROP, near Foster; newly decorated; $70-$75.

TO RENT—5 RMS., NEW, HIGH CLASS; Rosemont at Western. Briargate 3642.

TO RENT—2-3-4 RMS., $45 UP; ELECTRIC refrig. 5054 N. Winchester. PEARSON.

TO RENT — 4601 BROADWAY, 4 RMS., $52.50; nr. L, bus, surf. See Supt., Apt. 25.

TO RENT—2 RM. NEW KITCHENETTE apt. 2239½ Lincoln-av.

TO RENT—3925 JANSSEN-AV., 6 LGT. RS. 3 flat; stv. ht.; h. w. for bath, in. pch. $50.

TO RENT — 3 TO 8 ROOMS; BARGAINS; Barry to Bryn Mawr. Lake View 0480.

TO RENT—APARTMENTS.

NORTH.

OPPOS. LINCOLN PARK

NEW BUILDING.
2-3-4-5 ROOMS.
FULLERTON TOWER.
415 FULLERTON-PKWY.
OPP. YACHT HARBOR.
329 BELDEN-AV. 425 ALDINE-AV.
5-6-7 ROOMS, 3 BATHS.
CENT. 4624. LINC. 1518-9.
PETER F. REYNOLDS.

3750
SHERIDAN-RD.
5-6-7-9 ROOMS.

Spacious rooms, colored baths, cedar closets, wood burning fireplaces, canvased-paneled walls, pantries, mechanical refrigeration and ventilation; restricted tenancy; 100% service.

Swimming Pool and Gymnasium.

Edgewater Beach Apts.

UNFURNISHED 4-5-6-7 ROOMS, MODEL APTS. OPEN

UNDER SAME MANAGEMENT AS EDGEWATER BEACH HOTEL.

5555 SHERIDAN-RD.

PHONE LONGBEACH 8500.

5539 KENMORE
2 AND 4 RM. APTS., $50-$75

ALSO 3 ROOM ENGLISH BASEMENT. FREE GAS AND REFRIGERATION. For information see janitor or call BECKLENBERG, Randolph 6171.

3520 SHERIDAN-RD.
The Sheridan Brompton.

3-4-5-6-7 rm. apts. in this fine 12 story fireproof bldg. Across from Lincoln Pk.-Lake Mich. Rental inform. BITTERSWEET 3722.

4 ROOM APT.

Best residential section of Rogers Park; spacious rooms; 5 closets; glazed rear porch; screened front porch; 1st floor of 6 apt. building; immediate possession; rent reasonable. MRS. C. E. WESTLAKE, Rogers Park 1594.

1904 MORSE.

4-5-6 large rooms in corner bldg. Mechanical refrigeration. Near Northwestern and "L." Low rental. See agent on premises.

LIEPOLD & HICKS, INC.,

1569 HOWARD. HOLLYCOURT 2300.

Concessions Granted

Beautiful and modern 2-3-4 rm. apts. in building at Northwest corner Ridge and Hermitage; will decorate to suit; rent very reas. See representative on premises or phone Longbeach 4800. MR. TANGNEY.

JUST COMPLETED.

Beautiful 3½-4-5 rm. apts., $60 up. Elec. refrig., built-in bookcases and china cabinets, tile baths in color; good transp.; near stores. A real home. Owner on premises. 5645 N. Washtenaw-av., nr. Bryn Mawr.

1 ROOM, $52.50.

Southwest cor. Morse and Greenview, 1 blk. to Morse L; nr. lake; col. tile bath, Craftex walls, light, gas, carpet, refrig. free. SCHOENLANK & KIRSCHNER. 1505 Morse-av. Sheldrake 8820.

4 RMS., $65—5 RMS., $75.
1 BLK. TO SHERIDAN-RD.
1 BLK. TO BROADWAY.

SURF., L AND BUS. PHONE RAND. 6713.

TO RENT—620 BARRY, 4 R. MOD.	$55-60
3419 Elaine-pl., 4 mod. rms.	$57.50-$60
432 Belden-av., 3-4 rms.	$45-50
708 Oakdale 6 lge. rms.	$67.50
5340 Kenmore, 4 lge. rms., sun p.	$70-75

See Janitors or ph. office, Longbeach 2949.

210 E. PEARSON-ST.
6 Rooms, 3 Baths.
$200-$210.

Beaut. Spanish Apt. Homes

1430 Farwell-av.; 4-5 rms.; elec. refrig. and ventil., crystal fixtures throughout; rollaway beds; colored tile baths and showers; near L, bus, and lake; reasonable. Rog. Pk. 7100.

BARGAIN.

Will sublease my lge. 2 room apt. in Rogers Park; new bldg.; near L and Sheridan-rd. Was $65, now $50; free ice. Ph. Rogers Park 6361. Act quickly on this.

EXCEPTIONAL VALUE.

Desirable location; 6 room apartment; very reasonable; heated; glazed porch front and rear. Phone Cohasset 5373.

4729 DOVER-ST.

TO RENT—908-10 LELAND-AV., 5 rooms, 1st floor, $70; 6 rooms, 3d floor, $75; nicely decorated; concession; garages in rear; $10. Lincoln 3640.

JOHN B. DE VONEY & CO., 1118 N. Clark.

CONCESSION.

722 Barry-av., 4 rm. mod. apt., newly decorated, convenient transp., $60 mo. See janitor or call Bittersweet 1600.

NEW 3 FLAT BLDG.

5 rms., elec. refrig.; concession to Oct. 1; $90 mo. 2244 Winona-av. Agent on premises. Rand. 4714.

1862 N. CLARK.

5 and 6 modern outside rooms; overlooking Lincoln park. Open. Phone Calumet 6186. Evenings, Oakland 4968.

TO RENT — NR. DEVON-WESTERN; 3-4-5 rms., $60-$65-$72.50; new bldgs.;elec.refr.; in-a-dor beds; shwr. 6527 N. Mozart-st.; 6534-6553 N. Francisco; 6217 N. Artesian; 6528 N. Sacramento-av. Pens. 0707.

TO RENT—NEW BUSINESS CONNECTIONS cut of city force me to sublease my attractive 4 rm. apt., 2d fl. All light rms. Close to L, car, bus and steam roads. $55. July to May. 1738 Touhy. Briargate 0985.

3 Rms., 4405 N. Paulina-st.

In-a-dor bed; mod.; light; must be seen to be appreciated; only $60; 1 mo. concess.

APTS. NEAR LAKE.

4-6 RMS., WELL ARRANGED, $70 UP. E. GEHM & SON, 524 DIVERSEY-PKWY.

SPEC. BARG.—5 RM. APT.

Devon-Western dist.; very close to trans; concession; low ren. Call Hollycourt 1500.

TO RENT—LARGE, LIGHT, AIRY APTS.; 1 block from Howard L station; near theater and shops; 2 ROOMS, $50; 5 rms., $75. Phone Rogers Park 0458.

NEAR NORTH SIDE.

3 rm. suite, 2d or 4th floor; modern; fireproof bldg.; $80 and $125. 720 Cass-st.

TO RENT—SUNNY 2 RM. APTS., NEWLY dec.; Linc. Pk. dist.; close to 4 lines of trans. Must be seen to be apprec. 748 Aldine. C. L. Wright, mgr., Bitt. 7082.

TO RENT—4 RM. APTS., ELEC. REFGR.; rollaway beds; good trans.; L; Broadway and Clark-st. cars. 5779 Ridge-av.; $55. GEO. G. NEWBURY & CO., 8 S. Dearborn.

TO RENT—1923 LELAND, 5-6 RMS., MOD.; ex. trans.; $40-$65-$75. Bruns. 4637.

NORTHWEST.

TO RENT—NEW 2-3 ROOM APTS., ELEC. refrig., rollaway beds; also 6 rooms with 2 baths. 2120-22 N. Mozart-st., nr. California and Milwaukee-avs. See Local Realty Co., 2806 Armitage-av. Humboldt 6719.

5 ROOM MODERN FLAT.

2d fl.; hot water heating plant; newly decorated; in Portage Park. Price only $50. 4136 N. Marmora-av. Pensacola 9437.

IRVING PARK APTS.

1-2 RMS.; FREE GAS, ELEC.; $38-$45.
4 RMS.; FREE REFRIG.; $56-$65.
TUNK, 4025 IRV. PK.-BLVD. PAL. 6600.

5 ROOM FLAT.

Hot water heat, 2d floor, $55, including garage. 5901 Wilson-av. Pensacola 3592.

1 MONTH CONCESSION.

1, 2, 2½, 3½ apt.; free gas, refrig.; rollaway beds; reas. rent. 3935 Diversey.

SEE THE BEAUTIFUL

3½-4 rm. apts., s. w. cor. Harding-Division; 5 rm. efficiency; $55 up. Diversey 9500.

TO RENT—3½ R. KIT., DIN., $57.50. NEW bldg., el. refrig., in-a-dor bed; shwr. 4608 Elston-av.; 4 rms., $40; lge. encl. rear pch.; furn. heat. 5735 Mango-av. Pens. 0707.

TO RENT—2 ROOM APT., $52.50; FREE features that count; 30 minutes loop; gentiles. 4821 Belle Plaine. Pensacola 5674.

TO RENT—7 ROOM STEAM HEAT FLAT; excellent transp.; $75. 1337 N. Hamlin-av. Albany 0059.

TO RENT—3-4 RM. ATTRACTIVE APTS.; free gas; $50. All neighborhood conven. Ideal transp. Agt. 4634 N. Kedzie. Ind. 0800.

TO RENT—7 ROOM STEAM HEAT FLAT; excellent transp.; $75. 1337 N. Hamlin-ave. Albany 0059.

TO RENT—3 RM. KITNT., VERY MODERN. Ideal loc.; excel. transp.; all neighborhood conveniences. Irving 5098.

TO RENT—6 RM. MD. 2 STORY APT.; INclosed pch.; stm. heat; $75 month; good trans. 2715 N. Whipple-st. Albany 1498.

TO RENT—2-3 RM. KITNT., MOD. BLDG., nr. Milwaukee-Western; 18 min. to loop; $45 and up. Brunswick 4860.

TO RENT—2-3-4 RM. APTS., BEAU. FURN. or unfurn., light, airy; very reas.; excel. trans. 4046 N. Keystone. Pensacola 0365.

TO RENT—3 RM. APT., UNUSUALLY LGE., just completed; newly dec., heat, gas and electric free. Merrimac 3667.

TO RENT—2057 N. WESTERN-AV., COR., 3 or 4 rm. apt., stove ht., $27-$30 month.

TO RENT—MODERN 4 RM. APT.; CONCESsion. 3143 Eastwood. Keystone 9591.

TO RENT—7 RM. FLAT; MODERN; 4 BEDrms.; heated; reasonable. Albany 8706.

TO RENT — 3050 SUNNYSIDE, 4 RMS.; bright; steam; $50. Barg. Open. Cen. 8624.

TO RENT—5 MODERN RMS., SCR. PCH.; $50, incl. gar. 1829 N. Lotus. Berk. 0203.

TO RENT—3117 ARGYLE-ST., 3 RM. AND kitch., mod., new, dec. $50 mo. Conces.

TO RENT—4 RM. APT., REDUCED TO $48 mo. 3135 Augusta-st. Ph. Hay. 9326.

TO RENT—APARTMENTS.

NORTHWEST.

KENMILL APTS.

3701-13 N. KENNETH-AV.
3-4 rooms, furnished or unfurnished; large rooms, elec. refrig., free gas, excellent trans., steam road and surface; $50 and up.
AGENT ON PREM. PENSACOLA 5297.

5700 N. ST. LOUIS.

4 rm. apt. with free refrig.
PH. RAVENSWOOD 2804.

WEST.

2 ROOM APTS.

We believe these to be among the largest 2 room apts. in Austin; light, well ventilated and comfortable; if you are looking for reasonable rent, a good location, and desirable neighbors, you will find them here; rent $50 to $52.50; 1 month concession. MR. PAULEY, 26 N. La Vergne-av.

2900-2908 JACKSON-BLVD.

5 and 6 rms.; stm. ht.; $45-$55 mo. See janitor or painter in bldg. or phone Euclid 7690, 12:30 noon or 6 p. m.

CASA DEL REY,

5808 W. LAKE.
Beaut. furn. or unfurn. 1-2-3 rm. apts., Frigid., gas free; unexcelled transp.; new bldg.

TO RENT—4753 MAYPOLE-AV., 1ST, HIGH grade 2 rm. apt. in mod. bldg.; in-a-dor bed, etc.; rental $50 and $65. See janitor or G. H. GOTTSCHALK & CO., Franklin 5448.

NEW BUILDING.

1-2 rm. apts., light, nicely decor.; free elec. refr.; immed. Territo. 1206 N. Lockwood.

TO RENT—7 LG., LT. RMS., 2 BATHS, EL. refrig., h. w. ht., newly decorated; fine trans., reas. 3264 Washington. Ked. 1919.

TO RENT—1149 AUSTIN-BLVD. 2-3-4 RM. apts; very lg. rms.; elec. refrig., gas free; tile bths., showers; reas. rent. See Janitor.

TO RENT—BEAUT. 4 RM. APT., $55; GArage, $5. 519 N. Central Park-av.

TO RENT—1960 S. TRUMBULL-AV., 2D fl.; 5 rms., $38; gd. tr.

TO RENT—5 RMS., NEW, DEC.; EXCEL. trans.; $30. 3182 Walnut-st. Ked. 2061.

TO RENT—2-4 RMS., $45-$60; NR. GARfield L, bus, surf. 832 S. Austin-blvd.

TO RENT—8 ROOMS; STEAM HT., ht. w.; good trans.; reasonable. 630 S. Marshfield.

TO RENT—206 S. LINCOLN, COR. ADAMS, mod. lg. lt. 4 r. apts.; stm.; reas. Mon.2120.

TO RENT—APART'S—SUBURBAN.

SOUTH.

TO RENT—ATTR. 4 R. APT., FERNWOOD; scr. pch.; ht. w. ht.; gar.; nr. trans., schl.; 2 pks., 2 churches; $50. Owner, Bev. 5697.

NORTH.

HOME
4 ROOM APARTMENT

in beautiful residential EVANSTON; large light rooms; wood burning fireplace; electrical refrigeration; moderate rentals; close to transportation. 628 JUDSON-AV. See janitor or Phone University 4905.

CHARMING
3 Rooms on Hinman-av.

Evanston; large, light, with 4 room efficiency; sleeping porch, in-a-dor beds, large dressing room, wood burning fireplace; best transportation; moderate rental. See janitor at 624 Judson-av., or Ph. University 4905.

2 TO 7 ROOMS.

In quiet, exclusive Evanston locations. New, fireproof bldgs., with every accessory to make you comfortable and happy. Reas. rentals, including gas and mechanical icing. VICTOR C. CARLSON ORG., 636 Church-st., 2d floor, Evanston. Sheldrake 0500.

TO RENT—ATTRACTIVE APTS. OF ONE to seven rms. Call for complete list. $50 up; SMART & GOLEE, Evanston. R. P.0272.

TO RENT—SUBLEASE 5 RM. DUPLEX APT. 1432 Noyes-st., Evanston. Univ. 4647-J.

WEST.

SUBLEASE

Cor. Wash.-blvd.-Maple-av., Oak Park. 6 rm. mod. apt., 3 bedrms., 2 baths, in new bldg. Large, light, outside rooms. Will sell furniture. $165 month. Euclid 7858.

NEW 1 AND 2 RM. APTS.

Electric refrigeration. As large as 3 rms. Lowest rents west. See Mr. Jensen on premises. 1191 S. Taylor-av., Oak Park.

TO RENT—FURNISHED APARTM'TS.

SOUTH.

EAST END MANOR
7015 EAST END-AV.

BRAND NEW BLDG. CONTAINING CANVAS WALLS; TILE BATHS; FREE GAS, LIGHT, ELECTRIC REFRIGERATION; DAILY MAID AND LINEN SERVICE. POS. LOWEST RENTALS IN S. S. DIST. 2 BLKS. TO I. C. ELEC.

6808 DORCHESTER
$67.50 TO $90.

2-3-4 charming bedroom apts., in exclusive South Shore; overlooking Jackson park and the lake. Free elec. refrig., linens and silver. New furniture and drapes. Maid service; 1 blk. to I. C. 13 minutes to Loop. Manager on premises or Fairfax 6316.

4336 DREXEL-BLVD.

1 room kitnt.; large dressing closet; light and gas free; only $57.50. Oakland 4951.

4400 DREXEL-BLVD.

2 ROOMS, $62.50.
3 ROOMS, $80.00.
LIGHT AND GAS FREE. ATLANTIC 0990.

SOUTH SHORE.

4 rooms, 7600 Essex-av., beautiful corner apartment, all outside rooms; completely furnished; near I. C. and lake; year lease if desired. Only $85 per month. SOUTH SHORE INVESTMENT CO., 2547 E. 75th-st. Regent 3600.

1047 W. 79TH-ST.

2, 3, AND 4 ROOMS, $62.50 UP.
Completely furnished, including gas, electricity, linens, silverware, and kitchen utensils. Manager on premises or call Radcliffe 7911.

TO RENT—6733 STONY ISLAND-AV.

$10.50 to $17.50 PER WEEK.

1-2 rm. kit. apts.; 2 rms. pri. bath; phone; daily maid serv.; free lt., gas, linen. Best value for the money. Two blocks to I. C.

The Rainbow Apt. Hotel,

7715 SOUTH SHORE-DR.
2-3-4 rm. lux. furn. kitch. apts., overlooking lake and priv. beach; elev., maid service, frig., showers; reas. Loop 20 min. by I. C.

SOUTH SHORE.

Compl. furn. 2-3 rm. kitnt. apts., mech. refrig., lgt., gas, free. I. C., L, bus, surf. 3d bldg. s. of Jackson Pk. Blk. e. of Stony Island-av. 6724 Cornell-av. Dor. 2847.

ST. GEORGE.

1435 E. 60TH-ST., AT I. C. EXP. STATION. Overlooking the beautiful Midway. Kitnt. apts., with sleeping porches. Conveniences of 3 rooms. $75-$85.

BEVERLY HILLS.

Furnished small apartments in new building near golf links, parks, etc.; summer months or longer. Phone Cedar Crest 3000.

7911 S. RACINE-AV.

2-3 rm. attractive.; comp. furn.; mech. refrig.; light, gas; immed. poss.; extra in-a-dor bed.

BILTMORE, 4160 DREXEL.

2 r. kit., bath, s. rm., hotel serv.; free ice; L exp. 10 min. Lp.; $40-50-60mo., also wkly.

BE COOL AT 5212 CORNELL

An ideal summer home in 1-2 room kitch. apts.; near lake, golf course, bus, I. C. X.

HARPER PLAZA APTS.

1-2 rm. Pullman kit., $60 up; elec. refrig.; daily maid serv.; bus, I. C. 5129 Harper.

TO RENT—5724-26 DREXEL, 3-4 RMS., gas and light, $50 to $60. 5316 Cornell-av., 2 rms., gas, light, $67.50. HUMPHREY & GRUBB, Kenwood 9800.

OVERLOOKING LAKE.

3 rooms with piano, $13.50 wk., neat cln., gd. bed. I.C., L, surf. 4563 Oakenwald.

$13.50 Wk. Up. 2-3 Rm. Apts.

Nicely fur.; pri. bath, shower; excel. trans. I. C., surf., bus. 5041 Dorchester.

4 ROOMS, $50.

1402 E. 63d. 2 in-a-dors; stm. ht.; gd. trans. B. M. HOPKINS & SONS. Hyde Park 1948.

TO RENT—2 RM. COZY APTS., EXCEP. furn.; 8 min. to loop; nr. lake; elec. refr.; $57.50. Imm. poss. See jan. 4967 Lake Park.

TO RENT—5 RMS., 2 BEDRMS.; NEWLY furn.; elec. refrig.; nr. I. C. 2208 E. 70th-st. Fair. 7604. Before 12; concession.

TO RENT—BEAUT. FURN. 4 RM. APT. AT lake, I. C., bus; June to Sept.; reas. 7744 South Shore-dr., 1st. South Shore 9346.

TO RENT—4 RMS., BEDRM., 2 IN-A-DOR beds, comp. furn., $75; nr. I. C., L. Jackson Pk. 6058 Stony Island. Dorchester 7709.

TO RENT—FURNISHED APTS. 1, 2, 3, and 4 rooms, $3.50 and up. 4200 S. BERKELEY-AV.

TO RENT—4 ROOM FURN. APT.; NEW dec.; priv. bath. 524 W. 60th-pl.; ex. tr.

TO RENT — OUTSIDE 2-3-4 RM. APTS. 6654 Kenwood and 1410 E. 70th-st.

TO RENT—4 RM. APT. COMP. FURN., REfrig.,$75; nr. I. C., bch. 7800 Kingston-av.

TO RENT—3-4 RM. ATTR. FUR. APT., $14-$18; beau. bldg. 811 E. 46th nr. Drexel.

TO RENT—BEAU. FURN. 4 RM. APT., $75; bus, L. Inq. 1st Apt. E. 6024 South Park.

TO RENT—DREXEL 5000, SPAC. 1-3 RM. kits.,p. bath; $18; also sl.r.; gar.; bus. sur.

TO RENT—ATTRAC. 3 RM. APT. REAS. rent. 6346 Drexel-av. Midway 10502.

TO RENT—WILJEN APT. NEW BLDG. $15 2 r. kit., show. bath. 6343 Cottage Grove.

TO RENT—FURNISHED APARTM'TS.

SOUTH.

GOTHIC

New, Fireproof Building.

100% SUNSHINE

1-2-4 ROOM APARTMENTS.
Only 39 completely and artistically furnished homes. 2 elevators—daily maid serv. I. C., L, surface, and bus.

6529 KENWOOD-AV.

Owner is resident manager.

UNIVERSITY APTS.
6401 UNIVERSITY-AV.
AND
TUDOR TOWERS
5135 BLACKSTONE-AV.

REASONABLE RATES.
Dishes Washed Free.
Elegantly furn. 1-2 room kitchenette; maid service and fresh linens daily; refr., gas, elec.; near 63d-st. shopping center. I. C., L, bus and surface.

Belvidere Apt. Hotel
4635 LAKE PARK.

A few one room apartments are now available. Rentals as low as $55 per month. See resident manager.

Private Swimming Pool
JEFFERY PARKWAY APARTMENTS
6731 and 51 JEFFERY-AV.

New building; furnished apts.; 2 rms., $95 to $115; 3 rms. as low as $145; close to I. C. and Jackson Park; tile baths; filtered water; hotel service.

7018 CREGIER-AV.

3 BLKS. E. OF STONY ISLAND-AV. WE ARE NOW OFFERING 1-2-3 ROOM APTS. IN THIS BRAND NEW BLDG. AT SUMMER RATES; WE FURNISH GAS, LIGHT, ELEC. REFRIG., MAID, OFFICE AND ELEVATOR SERVICE; WE WILL APPRECIATE YOUR INSPECTION.
3 BLKS. TO I. C. ELEC.

NORTH.

ST. CLAIR
APARTMENTS
1, 2, AND 3 ROOM.

Modern appointments; elegantly furnished; mechanical refrigeration; china, silver, and linen. The new 22 story St. Clair, in Chicago's most ideal location; 5 minutes' walk to loop; near all other interests. Dining room, coffee shop, food shop, barber shop, beauty parlor, and other services. Full hotel service ultra mode. Free parking space—garage in connection.

HOTEL ROOMS.

Special weekly and monthly rates to permanent guests. Write, call, or phone for information.

HOTEL ST. CLAIR

ON OHIO, ½ BLOCK EAST OF MICHIGAN. SUPERIOR 4660.

NEW
656 WRIGHTWOOD.
640 WRIGHTWOOD.
1, 2 AND 3 ROOM APTS.
PRICES $65 AND UP.
With Complete Service.

Near North Side, adj. to Lincoln Park; 15 min. to lp.; surf., bus and L; ½ blk. to school, churches, and shopping center. Free mech. refrig., gas, light, linen; beautifully furnished. Elevator, switchboard.

ANN LENORE

917-921 DAKIN-ST.
New, nicely furnished 1-2-3 room apts.; clean, quiet, homelike; real kitchens; elec. ref., lights, gas, linen, maid service. Nr. lake; bus ½ blk.; surf., Sher. L 1 blk. MONTHLY RATES AS LOW AS $—.

211 E. DELAWARE

BY THE LAKE; 10 MIN. WALK TO LOOP.

SUMMER RATES, $73 UP.

1-2 rms., artistically furn.; kit. apts.; full hotel service; mech. ice. Whitehall 4456.

THE LANSING

1036 N. DEARBORN. WHITEHALL 40—.
1-2-3 room furnished apartments. New fireproof building. Walking distance to loop; bus stops at door; two car lines. $18.75 A WEEK AND UP.

1137 PRATT-BLVD.

Beau. furn. 1 and 2 rm. apts.; 2s front with bedrm. 1¼ blk. Lake. Gas, lts., maid serv., refrig.; firepf. bldg.; bus. Loyola L.

$50 MONTH UP.

2-3 RMS., $65 UP.

517 BROMPTON, NR. SHERIDAN-RD.
520 CORNELIA, NR. SHERIDAN-RD.
4543 MALDEN, NEAR WILSON-AV.
4528 MALDEN, NEAR WILSON-AV.
WM. PICKEL, OWNER.

Winthrose Apts., 1-2 Rms.

5512 Winthrop-av., new, modern building, beautifully furnished, artistically decorated; mech. refrig., tile baths; gas, light, linen, maid service; $55; by week or month.

4500 N. RACINE-AV.

2 AND 3 RM. KITCHENETTE APTS. FREE REFRIGERATION, GAS, LIGHT. 1 BLK. UPTOWN STA., BUS, SURFACE. RENTALS ARE REASONABLE.

4411 MAGNOLIA-AV.

New 3-4 rm. apts., beautifully furnished; bedroom and extra in-a-dor; all comforts and conveniences of a real home. Electrical refrig. and gas free. Reas. Wil. X, bus.

PARK DEMING APTS.

633 DEMING-PL.
1-2-3 rms., $55 up; gas, elec. light, Frigizone refrig., maid service; 2 blks. to Lin. Pk. lake, golf links; 15 min. to Loop.

New Donmoor Apt. Hotel.

921 Eastwood-av.; ½ blk. e. of Wilson; 1 blk. lake; 1-2-3 rm. furn. kitnt. apts.; full hotel serv.; radio in each apt.; special summer rates to tourists and transients.

1, 2, AND 3 RM. APTS.

Newly furn., gas, elec. incl.; near Argyle L and conv. to surf. and bus; rentals as low as $45. Bldg. office, 1344 Argyle.

6 ROOM APARTMENT.

Beau. furn., 2 baths, grand piano, radio, phonograph; convenient to L and bus; rea. 7716 N. Ashland. Sheldrake 1763.

918 WINONA—AT LAKE.

2 and 3 rm. furn. and unfurn. apts.; light, gas, elec. refrig. free; all trans.; $65 up. SUNNYSIDE 4544.

TO RENT—FOR 4 MO., 2 RM. KIT. APT. attrac. furn., piano; responsible parties only; nr. beach, 1 blk. L, bus, between Sheridan and Glenwood. Hollycourt 16—.

TO RENT—COMP. FURN. LONG— 4 rms., sun par. 1318 Montrose. $— 5 rms., sun par. 4401 Beacon. $— 6 rs., sun par. Wilson L. 4415 Beacon. $—

SUBLEASE

3 rm. apt., Rogers Park, to Oct. 1, or sell furn.; nr. lake, L. Briar. 7277. —

3-4 RM. MOD. FURN. APTS.

7703 Sheridan-rd.; $60-80. App. office of bldg., or ph. Sheldrake —.

MAGNOLIA, 4656.

LOVELY, NEWLY FURN. 2-4 R. — GAS, LT.; EXCEP. VALUE. WILS. X.

REAL VALUE, $75.

2½ rm. kit. apts.; brand new furnished; elevator bldg.; at lake. 909 Argyle.

LAKELAND APT. HOTEL

Beaut. 1 and 2 room kitch. apts. — 4541 SHERIDAN-RD.

TO RENT—3D. COR. APT., 4 ROOMS; attractively furnished; in-a-dor; — reas.; Bryn Mawr L. Inquire 5827 Glenwood.

TO RENT—3 ROOM FLAT, WELL FURnished, near 55th and Halsted; gas, electric and bath. Phone Yards 1969.

TO RENT—BEAUT. FURN. 3 RMS. — lake, suit. 4; refrig.; tile bath, — sell furn. 540 Brompton. Fuller. L. V. —

TO RENT—1039 N. LA SALLE; NEW. DEC. free parking space; 1-2-3 rm. kitnt.; children welcome; $8.50; walking distance.

TO RENT—ATTRAC. 2 RM. FURN. APTS. newly dec.; ex. trans.; rent $70. — C. L. Wright, Mgr., 748 Aldine. Bitt. —

TO RENT—2 RM. APT., SACRIFICE; — refrig., desk, elevator, etc.; worth $— investigate today. 4701 Beacon.

TO RENT—BEAUT. FUR. 3 ROOM APT., extra in-a-dor shower; $70; nr. lk. 805 Cornelia. Wellington 6116.

TO RENT—5 CHARM. RMS., COMPL. — near lake, $100; 845 Lakeside. Lo—

TO RENT—2 MO., NEW 4 RM. APT. — piano, refrig.; ¼ price. Bittersweet —

TO RENT—929 SUNNYSIDE, 3 ROOM APT. with bedrm., newly furn., $17 wk. —

TO RENT—2 RM. FURNISHED NEW KITchenette apt. 2239½ Lincoln-av.

TO RENT — $65 MONTH. WILL — wkly.; 4 rs., lt., ht., gas. 2517 N. —

TO RENT—FUR. 2-3 RM. APTS.; GAS, LT.; tile bath; $42.50-$60. 1216 —

TO RENT—LG. LT. MOD. 2-3 RM. APTS. All tr.; 1 blk. to beach; reas. — Lake—

TO RENT—FURNISHED APARTM'TS. NORTH.

NEW 20 EAST DELAWARE

LOCATION:
One block south and one block west of Drake Hotel. Walking distance to loop, bus and surface lines. Shops, schools, and churches close at hand.

APARTMENTS:
1-2-3 rooms, with full hotel service. Mechanical refrigeration; tubs with showers; twin in-a-dor beds; fully equipped; beautifully furnished; artistically decorated.

RENTALS:
$105 to $215 per month.

NEW 20 EAST DELAWARE
WHITEHALL 4970.

201 E. DELAWARE

LOCATION:
One blk. E. of Drake hotel, 8 blks. to lp. Special bus service at the door. Shops, churches, walking distance.

COFFEE SHOP:
A full line of good foods cooked to order at popular prices. Also room service. Delicious home-made pastries.

APARTMENTS:
Light, gas, refrig. free; full hotel service. New, distinctive furniture which has a homelike appearance.

RENTALS:
3 room bedroom suites..........$130
4 room bedroom suites.......... 145
5 room suites, 2 baths.......... 235
Apartments rented unfurnished at lower rates.

REFERENCES REQUIRED.
MANAGER ON PREMISES. SUP. 1480.

1 Rm. Kit., Only $49.50
2 Rooms—Only $60
If you want a nice, homelike place to live look at 7455 Greenview-av., 2 blks. Jarvis L, 1 blk. Sheridan bus. Light, gas free. Manager on premises. Rogers Park 6100.

4501 MALDEN-ST.—Nice 2 and 3 room apts. Completely furnished. FREE LIGHT AND GAS. 2 ROOMS ONLY $62.50. 3 RMS. ONLY $73.50. SUN. 2945. 840 AINSLIE-ST., 3 RMS., $72.50. On the lake. One block Sheridan bus.

CANTERBURY COURT
IS "QUIET DIGNITY" PERSONIFIED —in its architecture, appointments and service personnel—yet the charm creates an intimacy which produces consoling comfort equal to the most homelike home.

THIS FINE NEW APARTMENT building consists of 1, 2, and 3 rooms with kitchenette. RENTALS, $87.50-$175.00.

BARITONE MULTIPLEX RADIO installed in each apartment.

Canterbury Court
1220 STATE-ST., NORTH. THE SMARTEST ADDRESS.

THE PARK LANE
CHICAGO'S SMARTEST HOTEL, FACING THE LAKE AND LINCOLN PARK. SHERIDAN-RD. AT SURF-ST. Spacious apartment suites, full kitchen and abundant closet space; luxuriously furnished. A few desirable apartments available for immediate occupancy. Rates $100 to $300 per month. TELEPHONE BITTERSWEET 3800.

Sublease—$40 Reduction.
Furn. or unfurn. $150 apt. on lake, finest trans.; Frigidaire; lge. bedrm., inador bed, real din. room. New. Briargate 5279.

Sublease $100 Apt., $80.
Completely furn., new, high grade; cor. bldg. 1 block lake, all trans. 6040 Winthrop.

BEST 3 RM. APT., $65.
Will accommodate 4 people; comfortable, modern; gas, light, linen; all trans.; schools, churches, beach. Weekly rates. 5058 KENMORE-AV. OPEN EVENINGS. EDGEWATER 8000.

PINE CREST APTS.—NEW.
3941 PINE GROVE-AV., AT IRVING PK. 1-2 room kit. apts.; light, airy, spacious, modern in every detail; complete 24 hr. hotel service; view of lake, nr. beaches, shops, all trans.; bus at door. Bitt. 6400.

NEW BLDG.—NOW OPEN.
Large, light front 3 rm. apts., consisting of din., kit., liv. rm., dress. clst., bedrm., bath, extra roll. bed, incl. light, gas, refrig., maid serv., linens furn. and laundered. Rates $77.50 to $90. 3719 Southport-av.

Brynwood, 1255 Bryn Mawr
Cor. bldg., beau. fur. 1, 2, 3 rm. apts., all outside; cool; new dec.; 1 blk. from L; nr. beach; in shopping center; gas, light, linen, laundry, maid service free; $55 up.

BEYE APT. HOTEL,
195 E. CHESTNUT-ST. 4 rm. beautifully furn. apt.; private bath and sleeping porch; complete hotel service. Also 1-2 rm. kitch. apt., reasonable.

4069 KENMORE.
Beau. furn. 2-3 rm. apts., nr. Sheridan L, theater and shops; 2s, $52.50 up; 3s, $77.50 up; gas, light, linen, maid service free. Your inspection is invited.

2130 HUDSON—JUST COMP.
10 MIN. LP., 2 BLKS. LINCOLN PARK, ex. trans.; 1-2 rm. kit., beau. furn.; gas, lt., el. ref., linens, maid ser. free; $55 up.

712 DIVERSEY-PKWY.
NEW BLDG. 15 MIN. LOOP. L. BUS; NR. Lincoln pk. & beach; 1-2 rm. sunny apts.; com. hotel serv.; mech. refrig.; reas. rates.

4735 Beacon—1 Rm. Apts.
3 blks. w. of Uptown Theater and Lawrence L sta. New bldg. Refrig., gas, light, linen, ldry., maid serv. EXCEPT. LOW RENT.

LINCOLN PARK ARMS.
2738 Pine Grove. 16 story NE PLUS ULTRA kitchenettes. Complete service. $70 TO $175.

TO RENT—4 RM. EFFICIENCY APTS., new fireproof bldg.; lobby, elevator, office, etc. Completely and choicely furnished; complete hotel service. $75 to $100 month. All transportation. 4701 Beacon.

Ashland Apts.—New Bldg.
1-2 rm. apts.; el. refrig., gas, lt., lin., maid ser. free; all tr.; $55 up. 4531 N. Ashland.

$55 AND UP.
2 and 3 rm. furn. kit. apts., overlooking lake. L. bus transp. 7727 Sheridan-rd.

629 DEMING-PL.
COPELY PLAZA APTS., 1-2-3 rooms, comp. furn., $65 and up.

SWANVILLE APTS.
2-3 rooms, $60 month; light, gas, linen, refr. 3534 Broadway. Gd. tran. Bit. 1600.

TO RENT—COMFORTABLY FURN. 5 RM. apt., July 1 till Sept. 15; near Yacht Harbor; 18 min. to loop; conv. to bus and surf. Refs. req. Ph. Bittersweet 0340.

TO RENT—FURN. 5 RM. APT., ALL NEW high grade furn.; strictly mod.; new bldg.; Frigidaire; nr. all transp.; very reas. Ph. Briargate 5215.

TO RENT — BEAUTIFUL NEWLY FURnished 5 room apt.; also smaller units of 2 and 4 rooms. 426 Briar-pl.

TO RENT — 244 E. PEARSON-ST., IN EXclusive Streeterville; 2-3-4 room furn. or unfurn. apts.; $70 up. Superior 4701.

TO RENT—25 E. WALTON, APT. Y; UNusually attractive 4 rms., 1 block W. of Drake. Inquire Supt. of Building.

TO RENT—2 RM. FURNISHED APT.; GAS, electricity, refrigeration; $60. Inquire Apt. 101, 6912 N. Ashland.

TO RENT—3 ROOM GORGEOUSLY FURnished apt.; best location, near Lincoln Park; rent only $75; 2833 Cambridge-av.

TO RENT—SUMMER, E. OF MICHIGAN-AV. Exc. nghbd. 6 rms., 3 baths, slpg. pch., silver and linen furn. Ref. req. Del. 3103.

TO RENT—SUN. 2 R. APT., $55; 4 R., $70. References; new furn.; 2 bdrs.; 2 exits. 1053 Dakin, Sher. L. sta. Well. 0168.

TO RENT—1222 JARVIS-AV., 3 RMS.; ALL new; at the Lake; with spacious living rm. Cedar closets; very reas. rent. Inspect. 10-3.

TO RENT—3D APT., FURNISHED OR UNfurnished, 6 large, light rooms, 2 baths; free refrig.; cor. apt. 546 Cornelia.

TO RENT—MOD. LGT. 3 RM. APT.; 2 beds; all trans.; reas. 1453 Arthur-av.

TO RENT—4 RMS., LT., HT., GAS; $65 mo.; will rent weekly. 2817 N. Halsted.

NORTHWEST.

THE PARK LAWN.
New, beautiful fur. 1-2 rm. apts., mech. refrigeration, vent., all service; 1 blk. to L, car line, bus at ent. 1819 Humboldt-blvd.

TO RENT—LUXURIOUS KIT. APTS.; SUMmer rates; ldry., linen, light, gas, maid svc. free; 1 blk. L sta. 3355 Eastwood-av.

TO RENT—KIT. APTS.; FREE ELEC., GAS, in-a-dor; Rav. L; $12. 3222 Lawrence.

TO RENT—4301 N. KEYSTONE, 4-5 RMS., [illegible] lt., airy; nic. furn. Pal. 8777.

TO RENT—FURNISHED APARTM'TS. NORTHWEST.

TO RENT—BEAUTIFUL 2-3-4 RM. APARTments; finest transportation; 12 minutes to loop; 2 rooms, $15; 3 rooms, $17.50; 4 rooms, $20 a week. 4026-36 N. Keystone-av. 16-15-23 N. Keystone-av. Call Belmont 7388. Or see janitor on premises.

TO RENT—ATTRACT. NEW COR. APTS., 2½, 3½, 4, 4½, 5 rms.; colored baths and stoves; free elec. refr., etc., $50 up.; conc. N. W. cor. Laramie and Parker. Berk. 3690.

TO RENT — 4477 ELSTON-AV., LARGE newly furn. 2 rm. apt. in new bldg.; elec. refrig., gas, light free; $65; excel. trans.

WEST.

CONCESSION TO JULY 1.
Beau. furn. 5 rm. 2 bath carpeted apt. at less than our rent; 35 ft. open porch and all rooms facing Garfield Pk.; immed. possess.; to Oct. 1; ref. req. Van Buren 8298.

5657 WASHINGTON-BLVD.,
Apt. 1A, 3 rm. furnished apt.; linen included; for July and August; bus, surface and L near. See janitor, 5649 Washington.

15 N. MAYFIELD.
Light, air 1-2-3 rm. apts., artistically furn.; free gas, elec., refrig., maid service, elev.; excel. tr. Summer rates. [5900 W.]

CENTRAL PARKWAY APTS.
315 S. Central Park-blvd. Op. Garfield Pk. 1-2 rm. furn.; all modern conveniences.

5 or 9 N. Lavergne (5000 W.)
Nr. Wash.-blvd.; new 2-3 rm. kit. apts.; beau. and com. furn. bedrms.; in-a-dor; reas.

WESTMON FURN. APTS.
123 N. Lamon, 4900 west; 2 and 3 room furn. apts.; cor.; very reasonable rates.

TO RENT—SUNNY, AIRY, FURN. APTS., radiantly clean; 1, 2, 3's, col. tile baths, refg.; 20 min. loop; reas. 245 N. Long-av.

TO RENT—4 RM. FURN. APT. MOD., ALL outside; stm.; janitor serv.; 5 min. Western Elec. Gentile. $50 mo. 3233 W. 22d-st.

TO RENT—NICE 6 RM. FURN. FLAT; GAS, light; gd. trn.; $49 mo. 719 S. California.

SUBURBAN.

TO RENT—EVANSTON, 5 ROOMS, GARden porch, near park and beach; $160; garage available. Phone Greenleaf 6879.

TO RENT—STORES—CENTRAL.

STORE,
720 CASS-ST. Modern fireproof bldg. $75 per month.

TO RENT—MOD. FIREPROOF STORES. Ideal loc. for commercial purposes. Loop 5 min. Accessible to N. S. or W. S. 18x60 each. Owner. 817 W. Monroe-st.

TO RENT—STORES, 18X70, 31 N. WELLS-st. Robert White & Co., 160 N. La Salle-st.

TO RENT—STORES—SOUTH.

TO RENT—IDEAL LOCATION FOR A BEAUTY SHOP, BARBER OR FLORIST SHOP.
Store in midst of growing, flourishing South Shore dist., of 6 churches and 2 schools. Interesting lease for right party. See agent on premises at once. W. A. Stowell, 7310 Jeffery-av., 1st apt.

TO SEE IS TO RENT NOW.
This new store, located in the heart of Stony Island auto row; long or short lease; low rent. 7502 Stony Island-av.

N.W. Cor. 67TH-KENWOOD
18x40 ft.; suitable for delicatessen; bakery, shoe repair, barber, etc. Low rental. Call Saginaw 0415.

TO RENT—8043 S. RACINE, WITH LIVING rooms 16x65; 1 block Calumet H. S.; plumber, decorator, linoleum. Rand. 1000.

TO RENT—2 MONTHS' CONCESS.; NEW stores; reas. rent. 2101-3-5 E. 83d-st.

TO RENT—4755 PRINCETON, STORE, $30, 3 rms. rear. J. L. Wells, 22 W. Monroe.

TO RENT—STORES—NORTH.

TO RENT—SMALL STORE IN BLDG., N. W. Cor. Argyle and Kenmore. Poss. now. Low rental.
MARK LEVY & BROTHER,
140 South Dearborn. Randolph 3683.

TO RENT—MOD. STORE, 30X150; EXC. location for laundry or dry cleaning estab. Inq. Mayerhofer, 1533 Clark-st.

TO RENT—BROADWAY STORES, NEAR Montrose, transf. cor., $80. Long. 8833.

TO RENT—STORES—NORTHWEST.

GO OUT TO 2840 N. LARAMIE.
New store rms. and gar. in rear; new dist. Ideal loc.; rent very reas. CENTRAL 9046.

TO RENT—1 STORY BRICK, SIZE 20X48. 3125 Fullerton-av., ½ blk. east of Kedzie-blvd. Ideal location for tire and battery shop. Rent $70 mo. Inquire at 3127 Fullerton-av. Wm. Hammerstroem. Belm. 9474.

TO RENT—STORE, 5547 BELMONT; EXC. loc., good for millinery, ladies' wear, radio, etc. Phone Sheldrake 5713.

TO RENT — DESIRABLE CORNER FOR drug store, beauty parlor, large apt. bldg. Transfer corner. Manager. 3935 Diversey-av.

TO RENT—DESIR. CORNER AND INSIDE stores in heart of Albany Park's business district. A. P. CANNING. Juniper 1114.

TO RENT—STORES—WEST.

TO RENT—21X12 FT. LOC. IN HOTEL lobby; suit. for barber shop or beauty parlor; reas. 3000 W. WASHINGTON-BLVD.
HOTEL ALCAZAR.

TO RENT—TRANS. COR., STORES AND shops; auto sales rm.; des. for restaur., drug store, tailor. Agent. 4748 W. Chicago.

TO RENT—2 MONTHS' CONCES.; STORE, nr. movie; rent $125. 3838 W. Madison.

TO RENT—OFFICES AND SHOPS.
Central.

NEW MASONIC TEMPLE.
32 W. RANDOLPH-ST.
Single Office Unit ....$55 mo.
Double Office Unit ....$100 mo.
Larger offices especially desirable for law or real estate at very modern rentals. Possession now.
All offices have street frontage.
Apply office of bldg., Room 1303, or
JOHN R. MAGILL & CO.,
CENTRAL 7900. 35 N. DEARBORN.

T. R. BUILDING.
184 W. WASHINGTON, CORNER WELLS. RANDOLPH 0334.
$45 per month procures for you an up to date daylight office in this building, where the insurance rates are very low. Excellent space for offices and stock rooms.

OFFICE OFFERINGS
CHOICE OF 7 BUILDINGS.
1 private office and recep. room..$38.50-$75
2 priv. offices and recep. room..$52.50-$100
Single offices ....$32.50 and up
JUDSON F. STONE, Agent,
Dearborn 1776. 30 N. La Salle-st.

TO RENT—ONE SUITE; ALSO A VERY DEsirable light private office with joint use of large reception room where stenographic service may be had; reasonable rentals; immediate possession.
HARTFORD BUILDING.
Recently remodeled. Excellent service. Dearborn and Madison-sts.

MALLERS BUILDING.
S. E. CORNER MADISON AND WABASH. OFFICE UNITS OF 300 FT. AND UP. SHOP WITH FULL DISPLAY WINDOWS. IN FRONT OF LOCAL ELEVATORS. APPLY AT OFFICE IN BUILDING. ROOM 1218. CENTRAL 5473.

First National Bank Bldg.
Private office with reception room, choicely furnished with new mahogany furn.; central Loop location. Share part of stenographer's time. Haynes Corporation, 1545 First National Bank Bldg.

ATTRACTIVE SUITES
of private offices and reception rooms from $45 up. Single offices, $35 up.
GARRICK BUILDING,
64 W. Randolph. Central 4721.

TO RENT — DESIRABLE OFFICE SPACE at exceptionally low rentals. Units as low as $35. Apply
ROWE & WHITMAN, AGENTS,
431 S. Dearborn-st. Phone Harrison 1200.

TO RENT—CHICAGO-CLARK BLDG. Modern offices; near North Side; $25 mo. up. Parking facilities.
JOHN R. MAGILL & CO.,
35 N. Dearborn-st. Central 7900.

SUBLET.
Sacrifice; choice large 2 room suite, Chicago Mercantile Exchange Bldg., 110 N. Franklin-st., Suite 1520. Phone State 3371.

Beautifully Furnished
suite, 2 large priv. offices, recep. rm., carpeted; sacrifice. Rm. 705, 105 W. Monroe.

TO RENT—FURNISHED PRIVATE OFFICE, one or two desks, with telephone and light. Apply W. S. Deree, 1230 Bankers Building.

TO RENT—2 ROOMS FACING DIVISION-st., cor. Dearborn; suitable doctor, dentist, chiropodist; $45. M. FLICHT & CO., Cent. 4777. Mr. Bernstein.

TO RENT—40 NEWLY FURN. OFFICES, no lease, no pay roll; comp. secretaries; unique office serv., $15-$115. Cent. 1689. Business Expansion Service, 205 W. Wacker.

TO RENT—OFFICES, $45 TO $85.
THE UNIVERSITY OF CHICAGO,
189 W. Madison. Franklin 1034.

TO RENT—DESK SPACE TRIBUNE TOWER. Service, phones, all facilities; same as own office. Room 1513.

TO RENT — FURNISHED DESK SPACE IN private office, $12.50 per month. Dearborn 9257. Room 218, 308 N. Michigan.

TO RENT—SMALL PRIVATE OFFICE UNfurnished; steno. optional. Rm. 1804, 208 W. Washington-st. Randolph 5190.

TO RENT—RECEPTION ROOM AND 2 PRIvate offices; best location in loop; $55. Rm. 1211, 64 W. Randolph.

TO RENT — 59 E. ADAMS, 12X28, 12X32; fine office, display rms. Mon. 2120.

TO RENT—OFFICE HEADQUARTERS $5 per month. Harrison 8474.

TO RENT—FURNISHED DESK SPACE OR private office. Suite 512, 105 W. Monroe.

TO RENT — DESK PHONE, $10; MAIL service; $5. Rm. 717, 180 N. Michigan.

TO RENT—FURN. OFFICE WITH PHONE, steno. service. Call Rm. 618, 612 N. Mich.

TO RENT—DESIR. OFFICE SPACE, DESK and serv. R. 602, 35 S. Dearborn.

TO RENT—OFFICES AND SHOPS.
Central.

CHICAGO MOTOR CLUB BUILDING
66 E. So. Water-st.

NEW BUILDING. JUST COMPLETED.
Space now available.
Prominent architects agree this is the most beautiful building in America.
Space exceptionally light, airy and flexible. Will be subdivided to suit tenants.
Ladies' and gentlemen's lavatory on each floor.
Floor covering and coat rooms on each floor furnished by building.
Rent reasonable.
APPLY J. J. CAVANAGH, ON PREMISES.
PHONE FRANKLIN 1818.

32 NORTH STATE-ST.
S. W. COR. STATE AND WASHINGTON. Attractive shops and office space, remodeled throughout; splendid light, complete service, express elevators; most central location in city. Nice desk space, $15, phone, steno. Single rm., furn., $35 to $50. Priv. offices with recep. rm., furn., $55 to $85. Two priv. offices with recep. rm., $80 to $100. Larger spaces equally low.
APPLY OFFICE OF BUILDING. RM. 1200.

333 N. MICHIGAN
Let Us Be Your Secretary.
We will handle your mail and telephone calls for less than $1 per week. 24 hour service including Sundays and holidays.
Telephone Secretarial Service, Inc.
Suite 501, 333 N. Michigan. Franklin 7100.

ST. CLAIR BUILDING,
154 E. ERIE-ST.
Attractive, modern office; studio or display space. Fine light and service. Postal station in bldg. Units of 500 to 6,000 sq. ft. Low rent. Unrestricted parking.
EDWIN J. BOWES JR. & CO.,
111 W. Monroe-st. Rand. 3272.

TO RENT—BEAU. FURN. PRIV. OFFICE; also desk rm., secy. serv., etc. Suite 1030, 230 N. Michigan-av. Dearborn 3218.

Outlying.

ATTRACTIVE OFFICE
in suite; suitable for real estate, dental laboratory, lawyer, or chiropractor; good location, near train, bus, surface lines. Merrimac 9426.

TO RENT—DOCTOR'S OFFICE, STEAM heated, above drug store. 3337 S. Morgan. Boulevard 2418.

TO RENT—OFF., $30-$35-$40-$45-$50. 9 sty. Flatiron Bldg. Madison-Ashland-Ogden.

TO RENT—FLOORS AND LOFTS.

TO RENT—200 N. JEFFERSON, COR. LAKE-st. NOW for rent, 22x50 2d fl., 21x40 4th fl. Both very light. LOW rental to RESPONSIBLE tenant.
ALSO
DRY BASEMENT, 26x38. Hot and cold water. Steam heat; two ENTRANCES. Very LOW RENT to RESPONSIBLE tenant.
HENRY A. KNOTT,
112 W. Adams-st. Phone Rand. 2321.

TO RENT—S. W. COR. LA SALLE AND Austin, store and flrs., 3,000, 4,000, 8,000 sq. ft., daylt., mill sprkld. bldg.; p. and f. elev., st. ht.; lowest rent and ins.; poss. now. Bargain. Rand. 2311.

NEAR NORTH SIDE.
1st flr., 7,000 sq. ft. in mod. sprink. bldg.; good light; suit. for mfg. or storage.
PAUL C. LOEBER & CO., Ph. Frank. 0757.

TO RENT—FLOOR, 8,000 OR 16,000 FT., heated; large elevator; 25c ft. Wm. Kaplan, 36 S. State-st. State 6137.

TO RENT—MFG. PROPERTY.

LIGHT MANUFACTURING.
FIREPROOF CONCRETE.
2d Floor, 4,000 Sq. Ft.
Large elec. elev., drive-in entrance; also 2 offices; very light; available now.
MADISON REALTY CO.,
11 S. La Salle-st. State 8126.

TO RENT—LIGHT MFG., WHOLESALE OR mercantile; corner Francisco-Van Buren, 2 lge. stores, $100; will separate. Jack & Co., 2808 Van Buren-st.

TO RENT — 2 STORY FACTORY BLDG., bamt.; reas. 4500 sq. ft. 410 Sullivan-st. Diversey 4568.

TO RENT—3 STY. NEW MILL BLDG., 18,500 ft. 4057 S. La Salle-st. C. J. track. CHANDLER & MONTAGUE. Rand. 1828.

TO RENT—BUILDINGS.

TO RENT—OR FOR SALE—BET. BELMONT and Irving Pk.-blvd. e. of Bdwy.; bldg. suit. for club, lodge or church. Gra. 8268.

TO RENT—BASEMENTS.

TO RENT—200 N. JEFFERSON, CORNER Lake, DRY BASEMENT; hot and cold water, steam heat, two ENTRANCES. VERY LOW RENTAL.
HENRY A. KNOTT,
112 W. Adams-st. Phone Rand. 2321.

TO RENT—MISCELLANEOUS.

TO RENT—BARBECUE STAND LOCATED on Lorraine terrace, South Elgin; $50 month. Phone Bittersweet 3800, Apt. 320, 6 to 9 p. m.

BUILDING MANAGEMENT.

PAUL A. HAZARD & CO.
MANAGERS SOUTH SIDE PROPERTIES. OWNERS MAY HAVE OUR EXPERIENCE AND ADVICE WITHOUT OBLIGATION. 5324 LAKE PARK-AV. DORCH. 7800.

STORE FIXTURES.

ICE BOX
Large ice box in good condition, with ½ h. p. ice machine. Nearly new; must be sold at once to make room. Very low price. See Mr. Leiser. Eureka Tea Co. 500 W. 26th-st.

RESTAURANT FIXTURES—TREMENDOUS savings now. We must sell, need room badly. Buy high grade, almost new fixtures at real bargain prices. Terms. Chas. Bender Co., 608 N. Wells-st. Superior 2361.

PARTITIONS, RAILINGS,
cabinet work. Mfrs. of high grade fixtures. HUETHER & CO., 4511 Grand. Alb. 4210.

BARBER FIXTURES.
3 chairs, mirrors, benches, etc., for sale reasonable. Call Canal 4243.

BEAUTY SHOP AND BARBERS' FIXTURES —New and used; easy payments. PAIDAR CO., 1120 N. Wells-st. Ph. Diversey 0200.

BARGAINS IN FIXTURES.
New and used at lowest prices and terms. JULIUS BENDER, 901 W. Madison-st.

100 STORE ICE BOXES, REFRIGERATOR counters and ice chests, suitable for every business. Very reasonable. 1708 S. State-st.

STORE FIXTURES — 15 FT. HAT CASE, counters, shelving. 750 E. 75th-st.

FOR SALE — USED RESTAURANT FIX., wall fans, etc. Whitehall 5353. Mr. Allen.

POPCORN MACHINE—FOR SALE—FULLY equip. 4231 Irving Park. Pens. 4088.

OFFICE FURNITURE, FILES, SAFES.

TO CLOSE OUT AT ONCE, LARGE ASsortment of used office furniture, filing devices, etc. Regardless of cost or value. 193 N. La Salle-st. Tel. Randolph 3980.

A TREMENDOUS STOCK OF GOOD USED office furniture, renovated and refinished, very cheap. Central Office Furniture Co., 427 S. Wabash. Harr. 1567.

BRAND NEW FULLY GUARANTEED FOUR drawer letter files, green, $17.00. Money cheerfully refunded. SPITZER'S, 173 W. LAKE-ST. Cent. 3609.

OVERSTOCKED WITH OFFICE FURN.—Trade ins; all reconditioned; no reasonable offer refused. 40 S. Wells-st.

LARGE ASSORTMENT OF USED OFFICE furniture, type machines, safe. Get our prices. Lome, 408 S. Dearbn.-st. Har. 7500.

OFFICE EQUIPT., LGE. ASSORT. DESKS, chairs, filing cabinets, used carpets. North Side Desk Co., 616 N. Clark. Sup. 2088.

OFFICE FURNITURE AND SAFES.
Always at dependable prices.
SABATH DESK CO., 172 W. Lake-st.

DESKS, OFFICE FURNITURE, ALL DEscriptions, new and used; filing equipment. GALLAGHER, INC., 27 S. Franklin-st.

LARGEST STOCK OF USED FURNITURE. No reas. offer refused. Desks, $10 up. LAVINE BROS., 426 S. DEARBORN.

CLEAN UP SALE THIS WEEK OF DESKS, chairs, files, safes, partitions. 172 N. La Salle-st. Cent. 2267.

DESKS, ADD. MACHINES, TYPEWRITERS, cheap. 3149 Lawrence-av. Jun. 8967.

TYPEWRITERS AND SUPPLIES.

PORTABLE UNDERWOOD, NO. 5 SMITH, Corona, Remington, Royal No. 10, Oliver $10. 3149 Lawrence. Jun. 8967. Open eves.

PORTABLE TYPEWRITERS, ALL MAKES, $5 mo.; rent 3 mos. $7.50 up. Portable Typewriter Exch., 111 N. Dearb. Cen. 0403.

REBUILT UNDERWOODS, $25; GUARANteed 1 yr.; others $10-$20. 843 Madison.

GUAR. TYPEWRITERS, $10 UP; RENTED $3. Lavine, 426 S. Dearborn. Har. 6656.

REAL ESTATE FOR SALE.
CENTRAL.

FOR SALE—MICHIGAN-AV. CORNER, CLOSE TO DRAKE HOTEL, IMPROVED WITH TALL BLDG.
ALSO 30 W. WALTON, to OAK. 2 STREET FRONTAGES, 100X171.
SAMUEL COLE, CENTRAL 5239.

FOR SALE—S. W. COR. FRANKLIN-OAK., 50X100; imp. carry; want cash offer. Div. 2731.

APARTMENTS—SOUTH SIDE.

TO SETTLE AN ESTATE, 6 APT.
To move quickly PRICED 5 TIMES GROSS RENTALS. In good location, near Chicago University and Midway, 1 block to I. C. station. Has 4-7 and 2-6 rm. apts., on 50 ft. lot. Encumbrance $9,000, 3 years straight, 6%. YOU CAN'T BEAT THIS. See Johnson.
CARROLL, SCHENDORF & BOENICKE,
1959 E. 71st-st. Fairfax 6410.

SOUTH SHORE 3 APT.
OGLESBY-AV. One block lake, park, South Shore Country Club; best residential street, So. Shore. High grade English bsmt. bldg.; each apt. 6 spacious, well planned rms., 2 baths, sun parlor, sleeping porch, elec. refrig.; side drive, 3 car garage. Rental $600 per mo., well financed; 5½% mtge. Price $46,000. Terms on equity. Shown by appointment. Call Mr. Heiberg, Dorchester 6200.

NEW HIGH CLASS 6 APT.
5 large rms. and slpg. pch. Canv. walls, G. E. refrig. Colored vitrolite bathroom, cedar closet; 5 car gar.; 2 yr. lses.; ¼ blk. to bus, nr. schools and churches. See owner, 1st apt., 8144 Calumet-av. Stew. 10242.

2 FLAT BARGAIN, $13,500.
Marquette-rd., West of Halsted-st. Modern 6-6 rms. Hot water heat. 2 car garage. Building in perfect condition. WOLFE & FRIEDMAN [Nyhan], 2376 E. 71st-st. Ph. Midway 4980.

FOR SALE—BRK. 2 APT., 5-6 R., 2 FURnaces; lot 37½x125; bldg. A1 cond. All lg. lt. rms.; conv. schls., churches, pk.; Elizabeth-st., nr. 67th. Pr. $11,500; $2,000 cash or take gd. vac. as part paymt. W. J. McDonnell & Co., 1314 W. 69th-st. Went. 3656.

N. E. Cor. 70th-st.-May-st.
Well constructed 5 apt.; 4 brick garages; 1st mortgage $17,000, 5 years; 100% rented. Make offer. Mr. Parisi, Radcliffe 1051, or C. H. Gebo, 953 E. 47th-st., Chicago.

WOODLAWN SACRIFICE.
$3,000 cash, bal. like rent, buys 2 apt., 5-6 rms.; all lt., airy; A1 cond.; gar.; nr. Jackson pk., I. C., L; $15,500. Mid. 3247-2377.

FOR SALE—FINEST 4 FLAT, BEVERLY district, 50 ft. lot; 2 blocks to Rock Island; will trade for cottage, vacant, or bungalow and some cash. Beverly 7275.

FOR SALE—3 FLAT, 5 ROOMS AND TILE baths; electric refrigeration. 7944 Ellis-av. Need $5,000. Phone Vincennes 6920.

FOR SALE—7915 PARNELL, FR. 3 APT., 6-5-4 rms.; barg. at $4,000; $500 cash. C. W. HOFF, 1348 E. 55th. Hyde Pk. 2215.

FOR SALE—2 FLAT, ALL MOD.; 2 BLKS. to I. C. sta.; all imp. in and paid. Will sac. or trade. E Z terms. Dearborn 8428.

FOR SALE—1423 W. 62D, 2 STORY BRK., 4-5-6 rms.; h. w. heat; 2 car gar.; good inc.; $500 down, bal. in rents. Pros. 4133.

APARTMENTS—S. W. SIDE.

FOR SALE—NEW 3 APT.; 3 CAR GAR.; tile bath, elec. refrg.; consider trade. 7334-6 S. Maplewood-av. Hemlock 6375.

APARTMENTS—NORTH SIDE.

FOR SALE—A FINE 3-6 ROOM APT. THE best of trans. Built for a home, not for speculation. 3 hot water heated garages. If you are looking for a fine home with a good income, look into this for a good buy. Apply Mrs. Yawitt. 6607 Greenview-av. Rogers Park 6708.

LESS THAN 5 X RENTAL.
36 apartment building in good location E. of Halsted and south of Addison; requires $30,000 cash; no trades. A BARGAIN. Address N T 151, Tribune.

WESTERN-DEVON.
Beautiful new 3 apt., 6 rms., tile bath and kitchen, elect. refrig.; best buy in section. Will trade. Call Briargate 9889.

FOR SALE—FINE 6 APT., EACH 5 RMS. and sun parlor, Buena Park; lot 50x150. Price $42,500; only $5,000 cash for equity.
BUCKINGHAM 3060.
WM. H. MULHOLAND CO.

FOR SALE OR EXCHANGE — STRICTLY mod. 2 yr. old 19 apt., nr. Ashland and Lawrence. Rents over $15,000. Mtg. $78,000. Price $99,000. Will trade for vacant. ARTHUR KRUGGEL & CO. Longbeach 5531.

FOR SALE—2042 ARTHUR-AV., NEW HIGH grade 6 apt., 6 rms., 2 baths, electric refrig. Take cash and smaller for $20,000 equity. Owner. Lake View 5708.

DEVON-CALIFORNIA SEC.
New 3 apt. bldg., 6 rms. each; extra mod. Sacr. cash or trade. 2744 Devon. Shel. 9543.

FOR SALE—NEW COR. 18 FLAT, 2 YR. leases; tile bath, walls, elec. refrig. and dish washers; splendid for widow or estate; will trade; terms. Shel. 8602.

FOR SALE—LEAVING CITY, 2 APT., 6 rms., 2 car gar., tile bath, oil heat. 6707 N. Artesian. Open for inspection. Small cash paymt. Rogers Park 2028.

FOR SALE—12 APT. BLDG., OR EXCH. for 3 flat; 1 blk. from Uptown station; 100 ft. lot; priced low. Ravenswood 0984.

FOR SALE—2 FLAT FRAME, 5-5 RMS., 5 rm. cottage rear; Melrose-st. nr. Lincoln; $9,500. 3922 Irving-av. Keystone 4465.

FOR SALE—4539 NO. ROCKWELL, 2 FLAT brick; 6-6 rooms; 2 car garage; lot 30x125; centrally located. $14,500.

FOR SALE—$5,000 CASH BUYS MY 6 FL., near Lin. Pk.; net rent; no bother; price below ground val. Address C J 82, Tribune.

FOR SALE—6310 N. MOZART, DANDY 3 flat, 5 brick garages; large lot; real bargain; will trade. Sheldrake 8602.

FOR SALE—SUN PAR. 3 APT. BLDG., MAGnolia, nr. Thorndale; rent $3,700; for quick sale, $25,500. Mr. Skehens. Cent. 2394.

APARTMENTS—N. W. SIDE.

FOR SALE — BY OWNER, NEW HIGH grade 2 flat brick building; lge. rms.; ht. wtr. ht.; $15,500.
LINN, Builder, 5200 Kimball-av.
Phone Irving 4011.

NEW BLDG.
2 apt. 5-5 rooms, Whipple-st. near Wellington; trade equity for summer cottage in Wis. and cash. Call Mr. Gerley. Lakeview 7661.

FOR SALE—NEW, HI-GRADE 2 FLATS; large, light, airy rms.; 6-6 slp. pch.; very latest; price reas. 5709 Addison. Sternfeld, owner-bldr. Irving 8607.

NEW 13 APT. BLDG.
100% RENTED.
Owner sacrifice eq. for $17,000. Gra. 4796.

FOR SALE—5-6 TWO FLAT FRAME; FUR. heat; 45 foot lot; pr. $8,800; cash $2,000. C. J. Flesch & Son, 4314 Irving Park-blvd.

FOR SALE—2 FLAT BUILDING AND 2 building lots. 1616 N. Le Claire. Barg.

CO-OPERATIVE APTMTS.—SOUTH.

CO-OPERATIVE APT.
6 big rms., new bldg., 2 baths; heated garage; canvassed walls, carpeted floors; So. Shore dist.; convenient to trans. and park; lowest cost per rm. on S. Side for desirable home. Phone Midway 1082 for appointment.

BUSINESS PROPERTY—SOUTH.

FOR SALE—37½X125, COTTAGE GROVE near 72d; low price; terms; house free. Address T K 381, Tribune.

BUSINESS PROPERTY—S. W.

FOR SALE—BY OWNER, BLDG. OR CORner store, for rent; good loc. for drug store. Call at 3002 W. 59th-st.

FOR SALE—OIL STA., COR., ½ PRICE; best hiway. Address N 497, Tribune.

BUSINESS PROPERTY—NORTH.

FOR SALE — HOTEL, NEAR SHERIDAN-rd., Lincoln Park; 100 rooms, well furnished, showers, private bath, profitable operation; unusual terms; sale or trade. Owner, E. G. Blonder, 11 S. La Salle. Rand. 6620.

FOR SALE—CLARK-ST., NR. DIVERSEY. Whole blk., ideal for 20 story bldg. MADDEN BROS., 140 S. Dearborn-st.

FOR SALE—MY 9 STORES, 7 APTS., ALL rented; income $20,000. Want clear and cash for equity. Longbeach 2822.

BUSINESS PROPERTY—N. W.

FOR SALE—BAKERY SHOP ON ADDISON-st., 3 living rooms; good German community; for $5,000; will take $500 down, balance monthly from reliable party. Adress G H 482, Tribune.

FOR SALE—75 FOOT SECTION CORNER ON Irving Park for less than appraised value; will consider trade for income property; owner will deal with private party only. Address C C 234, Tribune.

FOR SALE—FINEST GAS STATION SITE on N. W. Side; well developed neighborhd.; lot 70x125, N. W. corner Kimball and Foster. Call Owner, Irving 4011, LINN.

FOR SALE—OR TRADE — 3 FLAT AND store; good for any kind of business. 2654 N. Laramie-av.

BUSINESS PROPERTY—WEST SIDE.

FOR SALE—CHOICE COR. EAST OF ASHland-av., So. of Madison-st.; old imp. in fine repair; well rented; priced for quick sale at $20,000; less than ground value; will absolutely net 8% on total sale price of $55,000; $15,000 cash. Address E D 355, Tribune.

FOR SALE—GOOD GASOLINE STATION site, worth $60,000; live west side cor., or trade for apt. vacant, mortgage paper, or will give long lease.
O. J. BLATTNER,
5116 W. Madison. Columbus 5447.

FOR SALE—TO CLOSE ESTATE, 3 STORY brick bldg., 1369 W. Grand-av., store and 4 flats, stove heat, $5,500; $1,500 down. Phone Mr. Weiss, Whitehall 6145.

HOUSES—SOUTH SIDE.

NEW 5 RM. BRICK BUNG.
12317 Yale-av.; I. C. trans. Must sell. Make offer. A. W. Kane, 33 S. Clark-st.

7600 Constance-av., Bung.
Beautiful corner lot; 6 rooms; 2 car gar.; wonderful buy at $15,000. See owner.

FOR SALE — SACRIFICE 5 RM. STONE front bungalow; 36 ft. lot; near 111th-st.; $6,500; $1,000 cash. Beverly 5102.

REAL ESTATE FOR SALE.
HOUSES—SOUTH SIDE.

Use Your Equity in Vacant
AS PART PAYMENT ON HOME.
BARGAIN.
Repossessed by Mortgage Company, some new—original cost $9,150—unusual opportunity for homeseekers. Five room pressed brick bungalow, steam heat, hardwood trim, 35 minute transportation to loop.
BEVERLY HILLS.
117th-st. to 118th-st. on Hale-av. Agent at 11705 Hale-av. Phone Harrison 6810.

HERE IT IS.
6 rm. mod. brk. residence; slpg. pch.; 30 ft. lot; 2 car garage; exc. cond.; nr. churches, schools, stores and transp. See owner on prem., 5723 S. Lincoln-st., bet. 2 and 6 p. m. daily. Priced right with terms. Or Ryan Colgan & Co. Beverly 5747.

FOR SALE—A REAL BARGAIN, SOUTH Shore-drive, near 73d-st., 15 room residence, modern, up to date; lot 50x432 ft. Owner leaving city and will sell below value.
JAMES G. BARSALOUX, INC.,
1501 E. 63d-st. Hyde Park 0010.

A GOOD INVESTMENT
is a home in Kenwood, 7 rm. brick house; garage; 4 bedrms., tile bath, all hardwood flrs.; nr. I. C., bus, L, and lake. Price $7,000; $1,000 cash, bal. to suit. Atl. 4697.

GROUND VALUE.
6 rm. bungalow, near I. C., exc. cond. Lot 50x125. Shrubbery and trees, zoned for 6 apt., $12,000, $3,000 cash. Mid. 3247-2377.

HOUSES—SOUTHWEST SIDE.

BRICK RESIDENCE.
One and one-half story, 8 rooms, 2 baths, steam heat, with 1 car garage; good transportation; close to school and churches. 5815 S. Maplewood-av.

A REAL HOME.
5 ROOMS—4547 S. TURNER-AV. SEE IT. BARGAIN. TERMS. OWNER, SOUTH SHORE 8648.

NO MONEY DOWN.
NEW BUNGALOWS, $60 MO.
SALYER, 4358 S. St. Louis-av. Vir. 0420.

FOR SALE—7 RM. NEW OCTAGON FRT. brick bung., stm. ht., modern throughout; paved st.; lot 30x125. Will sac. for quick deal $7,500, terms. Hemlock 4901.

HOUSES—NORTH SIDE.

JUST LISTED.
Northeast Rogers Park, near lake and "L." Eight rooms, two baths. Sale or rent with option.
JOHN F. HAHN, INC.
1617 SHERMAN-AV., EVANSTON.
ROG. PARK 5116. GREENLEAF 2700.

FOR SALE—21 RM. HOUSE AND GAR., N. Dearborn, nr. Division, $3,500 will handle. CORCORAN, 800 N. Clark. Superior 2751.

FOR SALE—8 RM. BRK. TOWN HOUSE; lot 20x130; N. State-pkwy., betw. Burton-pl. and Schiller. Mr. Flynn, State 0266.

FOR SALE—$1,000 CASH BUYS 7 ROOM house, h. w. ht., 2 car gar., 37½ ft. lot; in Lake View. Carl N. Wolf. Grace 3476.

HOUSES—NORTHWEST SIDE.

2125 N. ALBANY,
Logan Square.
Most up to date 8 room brick residence, big yard; 2 car brick garage; tile shower; two separate bathrooms; oil heat, canvas walls, carpeted floors throughout; screened sleeping porch; best location. Real buy. Quick sale. By appt. Capitol 2326.

$6,500—$350 CASH.
New brick home; 5 nice rms.; large porches; tile bath; delightful interior; modern heating plant. Paved alley; 1 blk. to transportation; monthly $55, including all interest.
MEHAN-MALONE, 6407 IRVING PK.

Brick Income Bungalows.
5 rm. flat, 1st floor; 4 rm. flat, 2d floor; st. pvd., pd.; $500 cash, bal. easy paymts. See bldgs. at 4420 N. Mango-av. and 5719 Pensacola-av., near Central and Montrose-avs., or phone owner at Pens. 0707.

5 LARGE ROOMS.
New brick bungalow, alley paved, large lot; good tran. READY TO MOVE IN; $350 cash, $55 a month, including interest. 6042 Irving Park-blvd. Kildare 0017.

LISTEN TO THIS.
I have a 4 room cottage I can sell for $25 per mo. $150 cash; price $1,850. Write for appointment as my time is limited. Address S B 138, Tribune.

New 5 Rm. Frame Bung.
Furn. ht.; 7719 Patterson; $5,750; small down payment; also 2261 Diversey, 2 flat brk.; furn. ht.; 1st; h. w., 2d; 2 car frame gar.; make offer. Own. Van Camp. Rand. 5686.

ONLY $100 CASH.
New brick bungalows, 5 large rooms; furnace; small monthly payments; will take vacant as part payment. Apply 7134 Grand-av.

OWNER
wants to sell 5 room frame, modern every respect; all street improvements; price $6,000; small cash down, balance monthly. Address S E 73, Tribune.

OWNER ON PREMISES.
Large brk. oct. frt. bung.; high floored attic; h. w. ht.; gl. pch.; firepl., etc.; EZ terms. 5812 Giddings-st., ½ blk. s. Lawrence.

FOR SALE—HOUSE ON REAR OF LARGE lot, nr. Addison-st.; good condition; streets paved; school 2 blks.; price $2,300; $300 cash, $30 a month. Address S B 67, Tribune.

4 RM. BUNGALOW, $5,300.
Furnace heat; 2 car garage; 33 ft. lot; near car line. 7025 W. Grand. Merr. 8570.

FOR SALE—$4,950—$200 CASH—5 RM. home, large attic, inclosed porches, cement basement, furnace. Keys at 3960 N. Narragansett.

FOR SALE—NEW INCOME BUNGALOWS, $1,000 cash, 5-4 rms., 2 extr. lg. pches. 10x25 ea.; beaut. dec.; upper flat pays expenses; 1 blk. n. of Irv. Pk. 4137 N. Ottawa.

FOR SALE—BEAUT. NEW 5 ROOM BUNgalow, h. w. ht., exc. steam, surf. trans. Ralph H. Beesley, 4219 Irving Pk.-blvd.

FOR SALE—5 ROOM BUNGALOW, 2 CAR garage; bargain at $9,800. Juniper 0728. 5543 N. Bernard-st.

FOR SALE—6 RMS., NEW BRK. BUNG. modern; gd. transp.; must be sold, by owner, very cheap. 2307 N. Moody-av. Berk. 3074.

FOR SALE—4 R. COTTAGE, IN CITY LIMits, near bus, trans., $50 cash, or lot, or auto; bal to suit. Owner, 7178 Addison.

FOR SALE—50X250 LOT WITH GOOD 17 rm. hse.; gar.; rents $100 per month past 7 years. Address N 188, Tribune.

FOR SALE OR RENT—MY 6 RM. FRAME house with furn. at sac. 3735 N. 74th-ct.

FOR SALE—4 ROOM HOUSE, $2,550; $100 cash; $30 per mo. inc. int. 7541 Addison.

FOR SALE — 6 RM. FR., $4,650, $150 cash, $40 mo., inc. int. 7181 W. Grand.

HOUSES—WEST SIDE.

FOR SALE—COZY CLEAN BRK. RES., 6 rms., finished attic; new furn.; 2 car gar. Gladys, W. of Crawford; snap. Ked. 0027.

FOR SALE—BARGAIN, 6 ROOM BRICK, Congress, near Leavitt, $3,250, $200 cash, balance like rent. Owner, 2142 Jackson-blvd.

VACANT—SOUTH SIDE.

FOR SALE—150X125, 90TH AND PAXTON. Will divide into 30 ft. parcels. Small down payment. Balance monthly. Fast developing. Well located.
J. L. HESS,
2257 E. 71st. Midway 0050.

FOR SALE—FORD CALUMET HIGHLANDS, 40x125, on Buffalo-av., about 300 ft. no. of 154th, state highway; ⅛ block from high school; special taxes paid to date; deed and guarantee policy; cost $1,200; quick sale price $600. Address N T 152, Tribune.

FOR SALE—60 FT., VOL. 2 DIST., NEAR 87th-st. car line; ripe for bldg. or resale; new streets. Buy it today. Saginaw 2801.

VACANT—SOUTHWEST SIDE.

FOR SALE—CICERO-AV. CORNER, GOOD for gas station or barbecue stand. Don't need a permit. $2,000 will handle. For more information see Owner at 6220 Archer-av.

VACANT—NORTH SIDE.

DEVON-AV.
N. W. cor. Devon-Richmond, 58x125.
N. W. cor. Devon-Sacramento, 58x125.
Devon, near California, 50x125.
Devon, near Francisco, 50x125.
T. J. GRADY & CO., 4848 Lincoln-av.

BUIDERS, ATTENTION!
75 ft. just west of Sheridan-rd., Vol. 3. $30,000.
MRS. C. E. WESTLAKE & CO.
7301 GREENVIEW-AV. ROGERS PK. 1594.

FOR SALE—N. SIDE VAC.
For Sale—S. W. cor. Pratt-Maplewood-av., 126x117, all imp. in-paid; $30,000, terms. J. J. Downey Co., 40 N. Dearborn.

FOR SALE—HERE IS A REAL INV.; 50 ft. Howard-av. bus. vac., E. Ridge; will double in 5 yrs.; priced below adj property. Address F P 560, Tribune.

California-av. Lot, 5800 N.
Must sell at once; price $3,000; 1st mtge. $1,500. Central 9337.

FOR SALE—BUSINESS CORNER, 120X130 ft.; all improvements in and paid; ready to build; a real bargain; must sacrifice at once. State 6140. Mr. Russis.

FOR SALE—45X125 FT. IN BEAUT. DIStrict, overlooking large park; bargain, $1,500; terms. Address D S 593, Tribune.

FOR SALE—35 FT. ON WHIPPLE-ST., S. of Devon, zone 2 apts.; price for QUICK SALE, $3,600. Sheldrake 9634.

FOR SALE—WILL SACRIFICE 50-FT. BUS. corner on California-av., near Devon for $8,000. Address E N 530, Tribune.

FOR SALE—50 FT. BUSINESS CORNER, suitable for oil station; only $5,500; tms. Address E M 465, Tribune.

REAL ESTATE FOR SALE.
VACANT—NORTHWEST SIDE.

BUILDING MATERIAL OR LIGHT MFG. SITE.
Priced to sell at once. Plenty of switch track space on C. & N. W., close in suburb.; $2,000 down, balance 4 years. Address T Y 237, Tribune.

Owner Will Sacrifice
N. E. corner of Lavergne and Montrose, 156x125. Wonderful apt. or apartment hotel site. Elegant transportation. C. & N. W. and St. Paul R. R., 3 car lines and busses. Large building activity at present. If interested ph. Avenue 5061. Reasonable terms.

QUICK BUSINESS SITE
$400 handles an unusual opportunity; most important centrally located property; booming suburb; 30 minutes to loop on C. & N. W.; also highway center. Address T Y 238, Tribune.

THE NEXT HOT SPOT.
Devon and Cicero, greatest future on north west side; will open soon; 3 apt. restriction; terms $18 per month; remember Devon and Western 6 years ago. Address G H 374, Tribune.

MUST SACRIFICE
my business lot on half section line in fast growing N. W. Section. For quick sale $1,200. Will take part cash, balance 5 years. Address S B 139, Tribune.

DON'T PASS THIS—BUY
my 60x125 res. lot, close to built-up section, for $1,500; sm. down paymt., bal. terms, no int. Write for infor. Mr. J. A. Schuler, 1333 Barry-av. [owner]; no brokers.

OWNER
can no longer hold 50 feet on Irving Park; will sell far below prevailing prices for quick cash; no brokers. Address G H 361, Tribune.

FOR SALE—BUSINESS CORNER, 120X130 ft., n. e. cor. Belmont and Mobile, 6300 west; all improvements in and paid; ready to build; a real barg. State 6140. Mr. Russis.

FOR SALE—BY OWNER, LOT 25X125; 175 ft. e. of s. e. corner Diversey and Kostner; price $2,600. 5148 Fullerton-av.

FOR SALE—45X125 FT. IN BEAUT. DIStrict; overlooking large park; bargain; $1,500; terms. Address F J 274, Tribune.

FOR SALE—LARGE 100 FT. LOT, NEAR North-av., for $700; will take $100 cash, $10 a mo. Address F J 277, Tribune.

FOR SALE—MY LOT NEAR BELMONT-AV. for $800; must have $200 cash, balance 3 years. Address D S 592, Tribune.

FOR SALE—S. W. COR. LARAMIE AND Altgeld, 57x125; ripe for building. Call owner, Dearborn 6335.

REAL ESTATE—MFG. PROPERTY.

FOR SALE—WILL SACRIFICE BLDG. DAMaged by fire, suitable for manufacturing; 15,000 sq. ft.; 8 minutes from loop; or will remodel to suit tenants on rental basis. Address G N 74, Tribune.

FOR SALE—BY OWNER, FACTORY, 6,000 sq. ft., n. w., 15 min. from loop. $3,000 cash, bal. monthly paymts. like rent. 2325 Wolfram-st. Ph. Brunswick 1739.

FOR SALE OR RENT—2 STY. MODERN bldg., 10,000 sq. ft. and vacant adjoining, at 2558 Armitage-av. Bargain.
HART & WHETSTON, State 8270.

Clearing I. H. B. R. R.
frontage. Over 40,000 sq. ft., 16c per sq. ft. V. Hendrickson, 10308 S. Western-av.

FOR SALE—LOT 27X180 AT 1359 WASHington-blvd., best buy on the street. Call Randolph 4913.

FOR SALE—MANUF. SITE, 97X230, WITH 20 ft. switch track easement; Howard and 96th. Address N 569, Tribune.

FOR SALE—NEW 2 STY. BLDG., 9,000 SQ. ft., e. of Ashland-av. Excel. buy at $30,000. DUERLEIN & CO., Franklin 4860.

FOR SALE—FIREPROOF SPRINK. BLDG. 121,000 sq. ft., 10 car switch, South Side. CALLISTUS S. ENNIS & CO., 35 E. Wacker.

FOR SALE—OR RENT—NEW 1 STORY, 7,500 sq. ft.; oil burner. 4209 W. Lake-st.

REAL ESTATE—OAK PK., AUSTIN.

BEST OAK PARK BUSINESS BLOCK.
3 story brick; steam ht.; 25x147 [ground val. $50,000]; store, office and 3 flats; Nat. Chain Store tenant; graduated rental; $6,600 present income; low expense; $30,000 straight first mortgage; vicinity 5 mil. dol. bank; 10 story office bldg.; Walgreen and Economical drug, 5 apt. hotels, postoffice, public service co., Bell Telephone, Masonic temple, library, Y. M. C. A., high school, municipal bldg., elevated, surface cars, 2 bus lines and N. W. R. R. suburban service. $70,000 with $20,000 cash. Circumstances force sale or would never let go. Address owner. E N 398, Tribune.

STORE AND 3 FLAT
Builder needs cash. If you have $4,500 cash and if purchased this week will dispose of this modern bldg. valued at $27,000 for $21,500; corner bldg.; excellent location. Will not disclose location until party interested proves they are bona fide buyers. If interested in any real estate you will profit by investigating this rare bargain. Phone owner. Columbus 0121.

APARTMENT SITE
on Austin-blvd., near Division-st., in Oak Park. Now improved with a 6 room bungalow; very large screened porch off living room. GROUND ALONE WORTH PRICE ASKED $13,000
MRS. C. J. VAN DOREN,
419 South-blvd., O. P. Vil. 9220; Man. 6040.

W. H. WRIGHT & CO.
TO CLOSE ESTATE—Austin 6-6 rm. BRK. 2 FLAT. Glazed sleeping porches. 2 car garage. 2 H. W. Plants. MUST BE SOLD. Price ONLY $14,000.
AUSTIN—5613 Lake. Austin 0681.
OAK PK.—129 Wisconsin. Village 5400.

MRS. R. C. DAVIS.
NEAR LAKE MARION BIG BUSINESS DISTRICT, perfect for rooming house. YARYAN HEATED BRICK HOME; immense liv. rm.; 6 large bedrms.; fine condition. Bargain price $13,500.
401 South-blvd., O. Pk. Euc. 262. Man. 1317.

SPECIAL 2 FLAT BARGAIN
NR. WASH.-BLVD.; GOOD AUSTIN LOC. Mod. 5-6 rm. brick bldg.; h. w. htd.; wide lot; 2 car gar.; well rented; nr. L, bus, and surface transp. ONLY $16,000, on terms. Phone today. Mansfield 3848.

FOR SALE — WILL EXCHANGE $30,000 equity in Oak Park corner brick 15 apt. bldg., 3 stores, for Austin or Oak Park apartment vacant or River Forest res. vacant. F. C. PILGRIM & CO., 5637 W. Lake-st. Austin 1680—Euclid 380.

FOR SALE—6 RM. BRK. BUNGALOW on 37½ ft. lot; front drive to 2 car garages; h. w. ht.; tile wall bath; price, $12,800; trade for Oak Park vacant. JOS. WASSELL & CO. Aus. or Euc. 1920.

FOR SALE—MUST SELL 7 R. RESIDENCE on Wenonah-av.; fine condition throughout; lot 37x150; 2 car garage; price $8,950. Call Euclid 906 or Austin 8735.

FOR SALE—5-5 RM. BRICK, 2 FLAT; LOT 40 ft. wide; nr. Oak Park "L"; 2 htg. plants; large, lgt. rms., only $10,500; easy terms. Phone Austin 0978.

FOR SALE—4 RM. BUNGALOW; GARAGE; lot 37½x125; 1 blk. L; price $6,950; cash $850, $55 mo., incl. int. Euclid 8481.

FOR SALE—25 FOOT BUSINESS LOT, Madison-st., near Ridgeland. Make offer. Mr. Long, Village 4120.

FOR SALE—$8,500, NEW 6 RM., 2 TOIlets, slpg. porch. 1317 S. Grove-av.

REAL ESTATE—SUBURBAN—SOUTH.
Beverly Hills.

FOR SALE — PLEASANT-AV., BEVERLY Hills, beaut. 10 rm. col. res.; large lot, wooded; first class cond.; nr. $38,000; terms.
J. WM. HOWARD & CO.,
10 S. La Salle-st.—1767 W. 95th-st.

FOR SALE—RES. TYPE 2 FLAT, 5 R. each, 50 ft. lot. Trade for bung. or vac. GEORGE H. BURNS, Beverly 9820.

FOR SALE—9 R. PR. BR., 2 BATHS; LGE. wooded lot; $3,000 cash. 10444 Wood-st. Beverly 0507.

FOR SALE—BY OWNER, 6 RM. PRESSED brick residence, 2 car garage; side drive. 9148 S. Hamilton-av.

FOR SALE—MOD. 2 FLAT, 5-5 RMS.; 2 CAR garage; 50 ft. lot. 9621 Seeley-av.

Harvey.

FOR SALE—8 RM., 2 STY. HSE. ON 75 ft. wide lot; nice lawn, trees, h. w. ht.; mod. plumb.; all imp. in; moving West; will sac. 7,000; ea. terms; own. prem. Sun. 384 Calumet-blvd., or see Wm. R. T. Ewen, 10 S. La Salle-st.

FOR SALE—I MUST SELL MY 5 ROOM brk. bungalow; will take $150 cash, balance easy monthly payments. Call after 1 p. m., 15235 S. Wood-st., Harvey, Illinois.

Miscellaneous.

4 ROOMS AND GARAGE ON ONE ACRE.
Located 40 min. from loop, 13c fare, 24 trains a day; close to public and parochial schools, chain stores, etc.; also bus service. This is not away out in prairie; price $4,690, $400 cash, $40 mo. Address E K 460, Tribune.

$50 DOWN,
$5 per mo., buys 50x132 ft. with street, water, and elec. in and paid for; only 3 blks. from express trans. to loop with 40 min. service; close to schools, churches and stores. More than 300 homes have been built here in 2½ years; we will build for you; you can live here and save your rent money; total price $395. Address E A 441, Tribune.

2½ ACRE BARGAIN.
Located 1 hr. ride from loop on Rock Island R. R.; can be used for chicken or truck farming; faces hard road; price $875, $175 down and $9 per mo. Address E F 484, Tribune.

$40 CASH—$4 MONTH
buys this 60x175 ft., facing hard road, 3 blks. to sta., schools and churches; 45 min. to loop; price $200 for all. Address E A 407, Tribune.

FOR SALE — LIVABLE COTTAGE ON large lot, Cent. Park-av., Midlothian. Needs some repair. Only $1,600, $25 per mo. will handle. Address E T 375, Tribune.

REAL ESTATE—SUBURBAN—S. W.

MAKE MONEY ON ELMORE'S IDEAL POULTRY FARMS

35 complete model poultry farms are now occupied and making money for their owners. Three ideal poultry farms have complete plumbing, running water, gas and electricity, built-in ironing board, shades and screens, Kelvinator iceless refrigeration, large poultry house, 20x40, cement floors, electric light, 3 large Jamesway brooder stoves, heating system for winter months.

PAY FOR YOUR HOME OUT OF EARNINGS.

With this complete unit, stocked with 250 pullets of fine strain in the fall or 1,000 little chicks in the spring free with farm, you can earn enough money during your spare time to pay for your home under the Elmore plan with co-operative feed buying and marketing of eggs and poultry, with the advice of our poultry expert who was formerly Junior Animal Husbandman, Poultry Investigator, U. S. Dept. of Agriculture; $100.00 will start you and when $750.00 is paid in you can move into your ideal poultry farm. Come out and see what we have accomplished in the past 4 months and talk with our customers who are living on their farms. VISIT OUR DEMONSTRATION FARM AND OUR 2 STORY POULTRY HOUSE, LARGE ENOUGH FOR 2,000 LAYING HENS. On this demonstration farm you will see thousands of young pullets that will be laying in October. If you wish to give all your time to raising poultry, the land is large enough to add additional units. Our ideal poultry farms with all city conveniences are only 47 minutes from the loop and 3 blocks from good transportation, near schools, stores and churches. This should interest every thrifty person who wants to increase his income and buy land on the fringe of Chicago. This land should increase in value and prove a profitable investment.

Call, write, or phone FRANKLIN 2650 for free round trip tickets to inspect our ideal poultry farm, or we will send an automobile for you without any obligation.

ELMORE REAL ESTATE IMPROVEMENT CO.,
R. 900, 100 N. La Salle-st.

GAS STATION SITE.
Size 100x200, on Ogden-av.; 40 to 50 min. from loop by auto; nr. suburb of 8500 on C. B. & Q. trans.; level with hwy.; can be used for gas station or refreshment stand; price $1,990, $400 dn., $20 per mo. Address E F 538, Tribune.

REAL ESTATE—SUBURBAN—NORTH.
Evanston.

2767 EUCLID PARK-PL.
Exclusive N. E. sec., nr. lake. Charming English Farm house with thatched roof. Construction and details of finish the finest obtainable; 10 rms., 4 baths, 4 master bedrms., entertaining rm. 18x56, depicting Old World Tavern. Large, beautiful grounds. Price $100,000. Open for inspection, 3 to 5 daily. Ph. Univ. 7713 or Cent. 5239.

NORTH SIDE.
Ripe; every improvement; 60x125 ft; 3 or 6 flat sites, underpriced; 2 more locs. nr. Church-Dempster sect.; fine buy; terms. Owner. Address F G 390, Tribune.

REAL INVESTMENT.
50 ft., Church-st., should double, at car line extension. A cinch buy on easy terms. Address S E 279, Tribune.

FOR SALE—HOMES ON NO. SHORE. MRS. FULLER, 1618 Chicago-av. Greenleaf 7220.

Kenilworth.

FOR SALE—HOMESITE, ONE BLOCK FROM the lake. Can make very attractive offer to one who will build this year. McGUIRE & ORR, 122 Sheridan-rd., Kenilworth.

FOR SALE—IN KENILWORTH'S COMING section, new 6 rm. brk., colored bath, heated sun and sleeping pch.; priced to sell. Wilmette 273.

Lake Forest.

Home Site, 3 Blks. Lake.
60x199; all improv. in; REAL BARGAIN; $3,500. Call Mon. De Carlo. Long. 2838.

Niles Center.

FOR SALE—BUSINESS LOT, 25X125; KOSTner, near Howard-av.; part cash; improvements in. Call Austin 4139.

Wilmette

FOR SALE—ATTRAC. 7 RM. BRICK; H. W. heat, oil burner, 100 ft. corner; finest location. $35,000.
R. M. JOHNSTON CO.,
Opposite L Terminal. Wilmette 68.

FOR SALE—MOST ATTR. 6 RM. BRK. COL. 2 baths on 2d flr.; slp. pch. and sun pch., 2 car gar.; n. e. sect.; $27,500. Eddington & Allen, 410 Linden. Ph. Wil. 407.

FOR SALE—MODERN 6 RM. STUCCO HSE. in good east location; h. w. ht., garage. Owner anxious to sell. $15,500. Hill & Stone, 404 Linden-av., Wilmette 1644.

FOR SALE—NORTH SHORE HOMES; VAC. 1,000 photos aid selection and save time. BILLS REALTY, 960 Span-ct. Wil. 3740.

FOR SALE—HIGHEST GRADE WILMETTE home, $50,000. Exclusive location; large grounds. Central 3500.

Winnetka.

FOR SALE — EAST WINNETKA VALUE; Colonial residence; large liv. rm., 6 bedrms., 2 baths, garage; large wooded lot; close to New Trier grade school and transp.; circumstances permit us to offer this for $24,000.
Hokanson & Jenks, Inc.,
746 Elm-st., Winnetka. Winnetka 1617.

WINNETKA LOT.
Must sacrifice equity for 20 cents on the dollar; cash only. Central 9337.

Miscellaneous.

NORTH SHORE.
For sale or exch. Bargain. 4 large, adjoining res. lots; total 359.6 ft. of frontage by 134 ft. deep., including apartment site corner. Total price only $16,070 for entire tract. Will take up to $10,000 in other real estate anywhere. An opp. to get big holding on the choice North Shore cheap; for future profit. Quick action needed. Address E O 559, Tribune.

REAL ESTATE—SUBURBAN—N. W.
Des Plaines.

FOR SALE—FIVE ROOM BRICK BUNGAlow, all modern; near to Dam's forest preserve, bus service to town or to Chicago beautiful location; live in beautiful Des Plaines. Inquire of owner at 1655 Lincoln-av., Des Plaines, Ill.

BARGAIN.
77x132 ft. residential corner, $2,000. Need $500 cash, bal. terms. Address E M 463, Tribune.

FOR SALE—40 FT. RESIDENTIAL LOT; only $495, tms. Address E M 464, Tribune.

Mount Prospect.

FOR SALE—HIGH GRADE 5 RM. BRK. bung., lge. liv. rm., nat. firepl., h. w. ht., flrd. attic, elec. refrig.; 50x150 lot; nr. N. W. sta., schl., stores; $9,500; terms $500 dn., $65 mo., inc. int. Address G O 310, Tribune.

Park Ridge.

EXCEPTIONAL BARGAIN.
NEW 6 ROOM BRICK.
One of the most beautiful and outstanding bungalows in Park Ridge; solid brick; hot water heat; plastered basement; electric refrigeration, gas range, tile bath, natural fireplace; 50 ft. lot, fully graded; shrubbery, trees, and awnings. Everything complete. Price $12,000; reasonable terms. Address G O 319, Tribune.

6 RM. BRICK BUNGALOW.
Home, 3 yrs. old, having 6 fine rms.; lge. enclosed porch; perfect condition throughout; lot finely landscaped; 50x177; 2 car garage; $12,000.
FRED I. GILLICK,
PARK RIDGE, ILL.
PHONE 777.

NEW 6 ROOM RESIDENCE.
OLD ENGLISH STYLE.
Sacrificing at $11,500; 50 ft. lot, fully graded and landscaped; hot water heat, tile bath, lavatory on 1st floor; front and rear porch; reasonable terms. 1525 Brophy-av. Phone Park Ridge 522.
L. A. KINSEY & SON.

FOR SALE — TO SELL IMMEDIATELY, have a 50 ft. lot with several full grown trees on it, in a good residential section of P. R. Will sell for $900 if taken at once. Must have $150 cash. Will take balance at $10 per month. Address F J 276, Tribune.

FOR SALE — EXCELLENT OPPORTUNITY to own home in beautiful Park Ridge district is offered to the right party; we have a 6 or 7 rm. hse., now ready for occupancy; sts. and alleys paved; exceptionally low price and convenient terms. Address P. O. Box 207, Park Ridge, Ill.

FOR SALE—BEAU. 6 RM. BRK. HOME; lot 50x137; 2 car gar., sd. dr.; tile bath; Frig.; $12,500. Park Ridge 5034 aft. 6 p. m.

Miscellaneous.

STILL BUYING RENT RECEIPTS?
I have a cosy bungalow, 30 minutes from loop, 4 blks. from station, 2 blks. from school. $3,500; only $200 cash required. Address E Y 419, Tribune.

SMALL COUNTRY ESTATES
3-5-10 ACRE TRACTS.
Facing paved state rd. at Wauconda; high land; partly wooded; nr. Bangs and Slocum lakes; sell cheap, easy terms. Owner, Chas. Behrends, 134 N. La Salle. State 4975.

ROSELLE
Acre tracts, some heavy wooded; electricity and gas; near station; well located for chicken farms. Payments as low as $4 per week. H. B. Schmidt, Roselle, Ill. Phone Roselle 82.

REAL ESTATE—SUBURBAN—S. W.
Miscellaneous.

ROSELLE.
For quick sale, a 2 acre well equipped chicken farm with 500 chickens, on paved road near depot; electric light, gas and with large fruit and shade trees; terms; immediate possession. H. C. SCHMIDT, Roselle, Ill. Phone Roselle 82.

REAL ESTATE—SUBURBAN—WEST.
Berwyn.

FOR SALE—30X130 LOT; ALL IMPR. IN; restricted; Home-av., near 18th-st.; terms. Address N 492, Tribune.

FOR SALE—SAC. EQUITY 6 R. COR. BUNG. H. w. ht.; 2 car gar. Berwyn 3063-M.

Elmhurst.

FOR SALE—A BEAUTIFUL 6 RM. HOME FOR ONLY $10,000 AND AS LOW AS $300 DOWN PAYMENT; home includes large lot with all assessments paid on improvements, garage, hot water heat, electric refrig.; modern in every way. Address E G 213, Tribune.

FOR SALE—BEST BUY IN DU PAGE CO.; 109 acres adj. limits of Elmhurst, 2,600 ft. fronting Roosevelt-rd., 2,600 ft. fronting Butterfield-rd. Can be bought at the right price. P. O. Box 321, Elmhurst.

La Grange.

FOR SALE—WILL BUILD AND FINANCE to your order our choice lots or one of your selection; 16 yrs.' exp. in better homes.
T. H. KRUMWIEDE,
612 W. Burlington-av. La Grange 730-731.

FOR SALE—6 RM. STUCCO, OAK TRIM, firepl., h. w. ht.; trees, shrubs; $12,500.
F. D. COSSITT & CO.,
8 N. 5TH-AV. LA GRANGE 3580.

FOR SALE—FOR LOCATION AND PRICE SEE GORDON H. MABIN, 6 S. Fifth-av. [Mannheim-rd.] La G. 688.

FOR SALE—ESTATE WILL SAC. FEW 50 and 100 ft. res. lots, nr. school; new develop.; trans. Address F J 278, Tribune.

Lombard.

FOR SALE—½ ACRE LOT; WATER, ELEC., gas, cem. walks, built up sec. $750; $25 cash, $10 per mo. Address E T 374, Tribune.

Maywood.

$100 Cash, $41 Mo., Inc. Int.
4 rm. bung.; all imp.; steam heat; large lot and porches; equal to $60 mo. apt. Owner, 609 Lake-st., Maywood. Phone Maywood 5615.

Riverside.

FOR SALE—BRICK TWO FLAT.
5 and 6 rm. apts.; 2 h. w. plants; 2 car brick garage; a sound investment at $13,500; terms to suit.
HENRY A. MILLER, REALTOR.
Main off. n. of Riv. depot. Ph. Riv. 5656.

Villa Park.

BRICK BUNGALOW—BARG.
5 room bungalow. Lot 50x187. Face brick all around, all improvements in and paid for. Phone Wabash 6589.

FOR SALE—SUITABLE FOR SMALL POULtry farm; 5 rm. bungalow, 2 car garage, poultry house; lot 50x250; paved st.; ½ mi. R. R. sta.; $4,000; $500 cash; $40 mo. Address T M 322, Tribune.

FOR SALE — ATTRACTIVE SUBURBAN bungalow, 5 large rms.; H. W. ht.; oak trim; large screened porch; slate roof. Ideal location; lot 64x300; $7,650, low terms. J. W. Reedy, St. Charles-rd. and Ardmore-av.

Wheaton.

FOR SALE—MY $2,200 EQUITY AT A BARgain, in key lot, 106x137; all improvements; nr. schools. Rockwell 7576.

FOR SALE—3 ACRES, 9 RM. HSE.; PRETty country place; conv. to tran.; $18,000. HARRELL & ALLMART, 111 W. Front-st.

FOR SALE—6 RM. FR., SUN PARLOR, firepl.; lot 59x165; exclu. section; $9,950, tms. Miller Bros., 107 N. Main-st. Ph. 79.

Miscellaneous.

GENEVA, ILL.
For Sale—New 8 r. and sun par., h. w. heat; hdwd. flrs., trees; lot 60x120; near C. & N. W. Sta. and school; paved street; $12,500. Bargain. D. M. Flynn, Box 4. Phone 2025.

$125 Down, $7 a Month
will buy my 50x150 highly restricted lot; improvements in, paid for. Address F J 279, Tribune.

FOR SALE — WESTMONT; BARGAIN BY owner; 1 acre, 5 room house; gas, electric, 2 car garage; just out city limits; now rented at $30 per month; $4,950, $500 down. Mrs. Cassidy. Tel. Sunnyside 5462.

FOR SALE—10 HIGH DRY ACRES, 2 BLKS. off North-av., 18 miles west; $3,500, $500 cash, $25 mo. Central 2733.

REAL ESTATE—SUB'N—MISCELLA'S.

$100 CASH—$5 MONTH
buys this 1 acre tract close to Ogden-av., nr. sta., 45 min. from loop; facing good hard road; land is high and dry; price $495, write. Address E K 440, Tribune.

ESTATES PROPERTY.

FOR SALE—DES PLAINES RIVER FRONTage, part heavily wooded; fine gravel road; house and barn; 73 acres at $650 per acre. Prussing & Co., 160 N. La Salle-st.

REAL ESTATE—CALUMET DIST.

230 ACRES
in the heart of the Calumet Region, 26 miles from loop. Ideally situated for golf course, factory site, or home development. Touched by 3 railroads.
MAYWOOD TRUST & SAVINGS BANK
HAMMOND, IND.

REAL ESTATE—ACRE PROPERTY.

2 ACRE TRACT
Good black soil, 21 mi. to loop. Price $750 per a., $100 cash, bal. $10 per month. Grane, 117 No. York-st., Elmhurst, Ill.

FOR SALE—2½ A. EST., COMP. FURN. mod. home; 18 mi. loop; barg. THOMAS O. MYERS, Lake at Melrose, Elmhurst, Ill.

REAL ESTATE—DOCK PROPERTY.

FOR SALE—OR TRADE DOCK PROPERty located in St. Joseph, Mich.; suitable for ocean shipping or manufacturing site. Depth of water 30 feet. Address A. S. Lindenfeld, Benton Harbor, Mich.

REAL ESTATE—SUMMER RESORTS.

FOR SALE—BEAUTIFUL 5 RM. COTTAGE, completely furnished, on west bank of Fox river, nr. St. Charles; lot 50x200; finest restricted location; glazed and screened porches, electric lights, etc.; completely landscaped. C. Cunat, 1629 S. Allport-st.

WATER FRONT LOT
On the CHAIN O' LAKES, only 50 MILES from Chicago; will sell for $750; terms $100 cash, $15 monthly. E. A. ULLRICH, 5733 Madison-st. Austin 0341.

SUMMER HOME SITES.
Only 50 available, 60x140. Bordering 18 hole golf course on lake within 35 miles of Chicago. Golf and lake privileges. Gentiles. Terms. Address G K 492, Tribune.

FOR SALE—NEW LOG CAMP, 20X30; SOLID round logs throughout; artistic design; large fireplace; 2 ac. sand bch.; nr. Eagle River, Wis.; except. buy, $1,500; $200 cash, bal. 3 yrs. Address S O 174, Tribune.

FOR SALE—BEAUTIFUL 6 ROOM HOUSE, garage; modern for summer or year round; 12 acres, 750 ft. frontage on Devil's Lake; good roads. N. W. Wells, Webster, Wis.

FOR SALE—OWNER WILL SELL LOG. 50 ft. waterfront lot on Fox river, 2 hrs. drive N. W. of Chicago; concrete highway; $600. E-Z Terms. Address E P 534, Tribune.

FOR SALE—FOR QUICK SALE, WILL SACrifice 4 rm. summer cottage on 100x218 heavily wooded at Lake Catherine, Antioch, Ill. Address E O 268, Tribune.

FOR SALE—5 ROOM COTTAGE ON LAKE; lot 60x180; Twin Lakes, Wis.; 3 bedrooms, running water, inside toilet. E. T. BERREN. Phone Bittersweet 2810 or Ravenswood 9662.

FOR SALE—ALL OR PART OF 5 ACRES on Lake Mich. with priv. beach and riparian rights; 9 miles east of Gary. A. Dearbeyne, 30 N. Dearborn-st.

FOR SALE—WATER FRONT LOTS, 50X237, heavily wooded, sandy shore; large lake, 50 mi. n. w.; terms; to gentiles only. Address H Y 551, Tribune.

FOR SALE—BEAUTIFUL, INCOMPLETE 5 rm. cott. and 4 lots on corner, well wooded. Train and bus serv. Near Lake Geneva. Call Pros. 4980 between 6 and 7 p. m.

FOR SALE—ON PELL LAKE; BEAU. SUMmer home; comp. furn.; 5 lots; must sac. 5319 N. Hoboy-st., Ravenswood 1891.

FOR SALE — LAKE GENEVA, 5 ACRES with all year house; beautifully situated; $5,000 to settle estate. Franklin 1130.

FOR SALE—LAKE GENEVA COTTAGE, bath; pier; boat; $3,000; private. Central 3136.

FOR SALE—100X100 COR. LOT, BLK. FROM lake at Lake Como Beach, Wis.; reas. Humboldt 2346. Waarich, 2625 N. Maplewood-av.

FOR SALE—4 RM. COTTAGE AT LAKE Catherine, nr. Antioch, Ill.; restricted sub. Barg.; terms. Briargate 9477, eves.

FOR SALE—SMALL SUMMER COTTAGE and acre on Fox river, s. w. of Chicago; bargain. Address G P 204, Tribune.

FOR SALE—LOT 50X300 ON THE EAST shore of Fox Lake; plenty of shade trees; $3,750, ½ cash. Owner at 5503 Belmont-av. Phone Avenue 2121.

FOR SALE—1 A., NEW COTTAGE, FURN., boat, 528 ft. lake frt.; $1,500; $500 cash, $20 mo. Evans-Tinney Co., Fremont, Mich.

FOR SALE OR RENT—4 ROOM COTTAGE at Crooked Lake Oaks; electric lights; 47 mi. from Chicago; reas.; terms. Mer. 5624.

FOR SALE—80 AC. HUNTING AND FISHing country, on lake; partly impvd. Owner, R. Mussbeck, Box 15, Route 1, Gordon, Wis.

FOR SALE—LOTS ON FOX LAKE, ILL., 50x150, $5 cash and $2 per mo.; no interest. Wm. T. Sullivan & Co., Otis Bldg.

FOR SALE—LOTS, PELL LAKE, WIS., terms or cash; reas. Phone Rev. 8354.

FOR SALE—50X150 FT. LOT, OVERLOOKing lake, $250. Box 225, Antioch, Ill.

FOR SALE—140X100 FT. IN FOX RIVER Heights; reas. Independence 3934.

FOR SALE—NEW COTT., [illegible] LAKE, 50 mi.; $750, tms. Address [illegible], Tribune.

REAL ESTATE—SUMMER RESORTS.

FOR SALE—LARGE HOME ON ONE OF southern Wisconsin's most beautiful lakes, about 65 miles from Chicago; concrete highway within three miles; balance improved county highway; 175 ft. lake front, about one acre ground, complete with shrubbery and perennials. House 30x30 feet; porch 110x10 ft. on three sides; four bedrooms, six beds; large fireplace and furnace. Double garage; two compartment bath hse.; running water; lawn piped for sprinkling; completely furnished; electric stove, refrigerator, dishes, silverware, pots and pans, bed linen, etc. Wonderful bathing beach, sand bottom; water less than five feet deep 200 feet from shore; heavy demountable pier, 100 ft. long; owner will sell for $15,000, easy terms; location half mile from main road; no dust or city dirt. Write for appointment, John J. Staub, Box 239, Waukesha, Wis.

LILY LAKE.

Beautiful spring fed body of water reached by concrete highway. A new city in a splendid environment. Parcels as follows:

$150, $195, $250, $295, $375, $450, $575.

Cottages are priced from $395 to $1,150; on a payment of 10% you can take immediate possession and secure 3 years in which to pay the balance.
Auto route: Take Rand-rd. direct to Lily lake. Office open every day. For road map and cottage plans write to

SAMPSON, SEX & CO.,
139 N. Clark-st. Central 6829.

PRE-OPENING SALE.
LAKE LOTS, $250.
10% DISCOUNT.
SUNDAY ONLY, JUNE 16.

On Rock Lake Highlands, 90 min. N. W. of Chicago, over concrete road. Follow Milwaukee-av., Route 21 to Antioch, then 1 mile north and 1 mile west to Rock Lake Highlands. For road map call Randolph 5654. 176 W. Adams-st., Room 1540.

COTTAGE FOR SALE.

At Black Lake, near Holland, Michigan. Thoroughly modern, electricity, gas, bath, large living room with fireplace; also large combination dining room and living room, 2 bedrooms, sleeping porch and garage. Suitable for permanent home. Cost $5,000 to build 5 years ago. Owner moving away and will sacrifice at $3,500. Address Owner, L. P. Hadden, 7 Ionia-av., S. W., Grand Rapids, Michigan.

LAKE FRONT LOTS.

Only 34 miles from Chicago on beautiful Lily lake. Best boating, bathing, fishing, golf, dancing, horseback riding, etc. Terms: 10% down, balance 3 years.

SAMPSON, SEX & CO.,
Chicago's Foremost Resort Specialists.
139 N. Clark-st. Central 6829.

SUMMER COTTAGE, $30.00

per month with small down payment purchases beautiful 4 room cottage overlooking Lake Marie, 1½ hrs.' drive from Chicago. Answer immediately and I will mail you directions how to get there. Address H A 180, Tribune.

EXTRA LARGE HOME SITES
50X125 FT., ONLY $99.

EASY TERMS; 1½ hours' drive to Chicago; PAVED ROADS all the way; SPRING FED LAKE; sandy beach. Call phone or write for ROAD MAP and VIEWS of LAKE.
TAYLOR & POWERS,
5732 Madison-st. Ph. Austin 0341.

BEAUTIFUL LODGE

on exc. Oconomowoc Lake, 32 room structure; gymnasium, mod. water, lighting, heating, and sewer systems. All yr. home. Suitable for a home, mission, club, scout headquarters. Cost $94,000. Will sell for $65,000. Write for folder. DR. G. R. LOVE, Box E, Oconomowoc, Wis.

WOODED LAKE LOTS

in White Oak Park, Bohner Lake, Wis., with Golf Membership FREE. Electric lights, running water. State Fish Hatchery on property. Take Route 42-A north to Wis., 50 west to Slade's Corners, go north 4 miles on route "D". Near Burlington, Wis. BEAR & ALLEMAN, Agts., 5925 6th A, Kenosha, Wis.

14 TREES ON BIG LOT.

Size of LOT 50x154 ft., at beautiful lake with NATURAL SAND BEACH; only 2 hrs. to Chicago, with PAVED ROADS all the way. Price only $400; terms $50 cash, $10 monthly. ROSE TORKILSEN, 3839 Roscoe-st. Irving 0645.

FOR SALE—LOG COTTAGE, FULLY FURN. for either summer or winter use; 2 lots, 100 ft. frontage, each by 200 ft. deep; large new boat hse., woodshed, root hse.; no need for ice; gd. drinking water, 3 boats. So. shore, Mercer lake, 15 mins. from golf course, tennis courts, and clubhse.; splen. fishing. Address L D 30, Tribune.

TWIN LAKES, WIS.

In choice location. Cottage has 4 bedrooms, water, light, gar., boathouse. Boats and complete furnishings. Fine beach. Sell with 100 or 300 ft. of lake frontage, to close an estate. Call Buckmaster at Rand. 0450 or Univ. 6278.

FOR SALE—BEAUTIFUL SUMMER HOME on Lake Butte Des Morts, four miles from Oshkosh, Wis. Furnished. Good fishing, hunting, bathing, large lot, beautiful trees. Reasonable price.
I. S. MacNICHOL & CO.,
22 Washington-blvd.
Oshkosh, Wis.

LAKE LOT AND TENT, $125.

OWNER will sell 50 ft. lake lot and 10x12 wall tent, both for $125. Also has two highway lots near lake, will sell for $75 ea., incl. tent; best fishing and hunting in upper Wis.; half cash, bal. easy terms. Address N 417, Tribune.

Leaving City Immediately.

Must sacrifice my beautiful summer cottage, 5 rms., including screened porch, 1 hour from Chicago. Don't pass this up. Take $150 down and mtge. for balance. Address H Y 547, Tribune.

COMPELLED TO SACRIFICE

my summer homesite; beautiful spot; 35 miles from Chicago; 65x160 ft. with privilege for use of 18 hole golf course. Lake, fishing, boating, parks; $250 required. Address O 176, Tribune.

BUY OF THE FARMER.

I am dividing my farm on Sheridan-rd., 45 mi. north, near Lake Mich.; bathing and golf; big lots; $450 ¼ acre, $500; mod. impr.; terms, $5 down, $5 per mo. Josephine Kellogg [owner], Winthrop Harbor, Ill.

¼ ACRE LAKE LOTS.

4 blocks from depot; churches, schools, stores, spring fed lake; safe, sandy beaches; 35 miles from Chicago; $295; $2 down, $2 wkly. Address S E 142, Tribune.

FOR SALE—BEAUTIFUL SUMMER HOME: known as "Oakwood," situated on Lauderdale lake; hot and cold running water; electric light, furnace, beautiful garden and shrubbery. Kurtis R. Froedtert, P. O. Box 12, Milwaukee, Wis.

FOR SALE—BROWN'S LAKE, WIS., 50X150. Heavily wooded, $89.50; $10 cash, $5 mo.; 62 miles Chicago; concrete all the way; sandy bottom spring fed lake—wonderful bathing and fishing; large beach. Address E C 545, Tribune.

LARGE LAKE LOTS

in Chain of Lakes region; all roads completed. Perfect sand beach. The best value for your money. Free literature. Address S O 335, Tribune.

FOR SALE—ROCK LAKE, 90 MIN. FROM Chgo., large 50 ft. lot; $250; concrete highway; terms. Address E T 151, Tribune.

REAL ESTATE—FARM LANDS.

Illinois.

8 ACRE CHICKEN FARM.

2 blocks I. C. R. R., 35 miles south of Chicago loop. Price $8,000. Easy terms.
C. A. BAKER, 18058 DIXIE-HIGHWAY, HOMEWOOD, ILL.
PH. HOMEWOOD 537.

FOR SALE—200 ACRES, DEKALB COUNTY. Dairy and grain; ½ interest in 21 milk cows, 1 bull, 8 calves and 3 horses, on Route 72, 7 rm. brick house, new barn and silo, good creek through pasture, 2½ miles to good town. Price is right. J. E. Clark, 2257 E. 71st-st.

20 ACRE TRUCK FARMS.

Suitable for onions, cabbage, etc. Price $3,500. AUG. ZUM MALLEN, Homewood, Ill., care of Homewood State Bank. Ph. 523.

FOR SALE—FARM 100 A., 50 A. AS FINE soil as in state; 7 rm. hse.; large barn and out bldgs.; 3½ miles west of Edwardsville, on oiled rd and rural rt. ELBERT C. [illegible]OREDER, Ex., Edwardsville, Ill. R.R.1.

FOR SALE — WELL IMPROVED 3 ACRE chicken farm; close to Chgo.; sac. for cash or trade for bungalow or good vacant.
O. J. BLATTNER,
5116 W. Madison-st. Columbus 5447.

FOR SALE—80 ACRES, GOOD SOIL; 20 acres beautiful timber, ¼ mile road frontage, 25 miles from loop; cash rent; a steal at $160 per acre. Address C T 81, Tribune.

FOR SALE—12 ACRE FARM ON CEMENT hwy. for poultry or truck garden. Price $2,400. Call owner, Central 1715.

Michigan.

FOR SALE—40 ACS., S. MICH., WITH 500 ft. beaut. frontage on St. Joe river; good 6 rm. hse., barn, henhse., etc.; only $3,850, ¼ cash. Address E H 303, Tribune.

FOR SALE—20 A., 330 FT. ON FISHING lake, good hunting country; $500; $100 cash, $10 mo. Evans & Son, Fremont, Mich.

FOR SALE—62 A. ON PAVED HIWAY, S. Mich.; nr. town; timb.; 5 r. hse.; elec. avail.; $3,800; tms. Roessler, 140 S. Dearborn.

Wisconsin.

FOR SALE—EASY TERMS OR EXCHANGE [city lots preferred] 120 acres near Ashland, Wis.; good land; no swamps; near cheese factory, school, churches, etc; a good buy; $3,500; no agents. Address E N 531, Tribune.

FOR SALE—3,000 ACRES ASHLAND COUNty, in solid block; splendid loam soil; some timber; well watered with streams. $2.50 an acre. Terms. B. E. Steenson, 231 S. La Salle-st.

FOR SALE—RAILROAD LANDS IN UPPER Wisconsin, priced low; easy terms. Call or write for booklet No. 53 and reduced fares. SOO LINE LAND DEPT., Room 815, 112 W. Adams-st.

REAL ESTATE—FARM LANDS.

Miscellaneous.

For Sale—80 Acres on Pike.

Only 1¼ miles R. R. and Ind. village; fertile limestone village; spring water; 100 fruit trees; $4,400, including tractor, team, extra horse, cows, equipment, crops; part cash. Picture attractive 7 room house and farm bldgs pg. 93. Send now for your free catalog. STROUT AGENCY 7-J South Dearborn-st., Chicago, Ill.

REAL ESTATE WANTED.

For Cash.

VACANT WANTED.

RELIABLE CONTRACTOR WILL BUY DEsirable business or apartment vacant on subordination plan. Must be ripe for immediate improvement. Give full details regarding location, size, incumbrance, etc. Address E H 202, Tribune.

WANTED—3 OR 4 FLAT BLDG.; GOOD LOcation, Oak Park or Austin. Have CASH and equity in residence on deep lot, near Austin-blvd. and Lake; give lowest price. Address O 593, Tribune.

WANTED—HOUSE OR 2 FLAT, S. OF 47TH colored dist.; will pay all cash; give address and full particulars; must be a bargain. Address H Y 236, Tribune.

WANTED—BARGAIN IN IMPROVED REAL estate; please state full information in first letter. Brokers protected. Address F A 472, Tribune.

WANTED—WILL PAY CASH OR TRADE for deeds for equities from $500 to $1,500 in vacant properties in Chicago area. Write details. Address E D 356, Tribune.

WANTED—SUBURBAN LOTS, CLEAR OR equities. Send details and price. Act now. Address A D 585, Tribune.

HAVE CLIENT WITH $12,000 CASH. WANT 12 to 18 flat, north; must be barg. Kuehnle & Son, Longbeach 2726.

WANTED—WE BUY IMPROVED PROPERty for cash. Must be bargain. CARL N. WOLF, 3266 N. Clark. Graceland 3476.

WANTED—IF YOU WANT CASH FOR YOUR lot. W. J. Dean, R. 1535, 160 N. LaSalle.

To Improve.

WILL BUILD ON YOUR LOT BUNGALOW or flat without a down paym.; no extras; no commission; a square deal to all. H. Finegold, 4932 N. California-av. Longbeach 1611.

By Brokers.

WANTED — HAVE SUBURBAN VACANT and cash to trade for bung., 2 flat, up, regardless of financial standing, even if to be foreclosed. Address E C 547, Tribune.

WANTED — LARGE APARTMENTS OR business property.
FRANKENSTEIN & CO., 110 S. Dearborn-st.

REAL ESTATE FOR EXCHANGE.

Apartments.

TO EXCHANGE

Attractive 6 story store, apt., and garage building with 180 ft. of frontage at intersection of 4 leading North Side traffic arteries in fast growing district. Building is fireproof, well constructed and in fine location; contains 70 2-, 3-, and 4 room efficiency apts., 8 stores, and 110 car garage. Apartments 95% leased; stores 55%, and garage 100%. Will exchange equity for active Evanston or North Side business vacant or old improved.
ADDRESS F N 382, TRIBUNE.

6450 NORTH MOZART.

Beaut. 3 apt. bldg., Devon-Western sec.; 5 rms., heated sleeping porches; elec. refrig.; shower bath; radio outlet; 6 closets; 3 car brick gar.; 1 mtg. only. Agent on premises Sunday, June 16, from 1 to 5 p. m. Owner will consider small trade.
LIEPOLD & HICKS, INC.,
1567 HOWARD. HOLLYCOURT 2300.

WILL ACCEPT WELL LOCATED CLEAR vacant or substantial equity in good bungalow for my equity in newly built 2 flat in a thriving neighborhood south; balance payable on very moderate terms. Address G H 370, Tribune.

NEW 12 APT. COR. BLDG., 100% RENTed, elec. refrig., $65,000, 1st mtg. $37,000; want 6 rm. brk. bung., n. w. Owner, 5503 Belmont-av. Phone Avenue 2121.

NEW 42 KIT. APT. HOTEL, WITH FURN., N. Side; $110,000; nets $15,000 yr.; trade for vac., old imp., mtg. paper, stocks, bonds. Owners only. Address N 269, Tribune.

HAVE $5,000 EQUITY IN 2 FLAT BRICK to trade for bungalow or vacant.
O. J. BLATTNER,
5116 W. Madison-st. Columbus 5447.

WILL EXCHANGE AUSTIN 8 FLAT, 1 year old, for bakery doing $500 or over. Call Mansfield 4629.

EXCHANGE—MODERN 12 APT. BLDG., N. W. Side; $22,000 equity for clear vacant or farm. Owner, Bergl, 1502 S. Austin-blvd.

WANT 6 OR 8 APT., FURN. AND STOVE ht., N. or N. W. Have 3 5s, stm. ht., 2 yrs. old, brk. gar.; equity $7,000. Grace, 3070.

WILL TRADE EQUITY IN HIGH CLASS North Shore apartment building for well located drug store. Central 5697.

18 KITCH. APT. BLDG., EXCH. FOR equipped farm; 2 farms exchange for property. 809 W. 35th-st. Boulevard 0611.

6 FLAT, NORTH, 60 FT. LOT; 100% rented; nr. surface and L. Want 2 or 3 flat North. Address S E 287, Tribune.

2 FLAT, NO. NR. L. WANT HOUSE OR bung., N. or N. W. Address F G 392, Tribune.

MY 2 FLAT NEAR CLARK AND BRYN Mawr for bung., N. or N. W. Shel. 0100.

NEW 2 FLAT, DEVON-WEST., FOR BUNG. or vacant. Sheldrake 6600.

Business Property.

GOOD GASOLINE STATION SITE—WORTH $60,000; live west side cor.; trade for apt., vacant; mtge. paper or give long lease.
O. J. BLATTNER,
5116 W. Madison. Columbus 5447.

WILL EXCHANGE CLEAR LOT ON CAR line near Kedzie-av. business district for second mortgage. Phone Central 1191.

Farms and Acres.

WELL IMPROVED 3 ACRE CHICKEN farm; close to Chicago; will sacrifice for cash or trade for bung. or good vacant.
O. J. BLATTNER,
5116 W. Madison-st. Columbus 5447.

EXCH.—240 ACRE FARM, IND.; WANT 3 or 6 apt. Address H N 378, Tribune.

Houses.

EXCHANGE MY NEW 6 RM. BRICK bungalow in Des Plaines; paved streets; near depot; for 2 flat or cottage, N. or N. W. Address S B 225, Tribune.

WILL TRADE MY COTTAGE, BUNG., BUS., 2 or 3 flat for farm, vac., bus. or other real estate. 2031 W. 35th-st. Lafay. 0909.

WILL TRADE 7 RM. HOME IN CLEVEland for vacant or improved property in Chicago. Address N 421, Tribune.

HAVE BUNG. TO EXCHANGE FOR 2 OR 3 apt., North or N. W. Side. Sheld. 4045.

WANT CHICKEN FARM, VACANT OR 2 flat. Have brk. bung. Prospect 3204.

Vacant.

WE SPECIALIZE IN HANDLING OF VAcant equities, any place in U. S. We have sold and exchanged over $1,000,000 worth of equities in the last year. Write us and we will advise if we can handle. Address D S 594, Tribune.

HAVE SEVERAL LOTS IN WHEATON IN highly restricted neighbd., will trade all or part for 6 rm. house or apt. bldg. Prefer North or No. West City or suburb.
H. J. KRAMER, 77 W. WASHINGTON-ST.

WILL EXCH. CLEAR VACANT, RIPE FOR bungalow building, located in Elgin, for your equity in Chicago improved. Ph. Bittersweet 3800, Apt. 320, 6 to 9 p. m.

WILL TRADE MY IRVING PARK BUSIness lot, 50x125, for substantial equity in a good bungalow or 2 flat; no agents. Address G H 360, Tribune.

WILL TRADE MY $1,500 EQUITY IN LOT on 68th and Tripp-av. for stocks, bonds or first mtge. Address N 400, Tribune.

WILL TRADE NORTH SHORE VACANT for bungalow, 2 or 3 flat bldg. Address S B 226, Tribune.

EXCHANGE—EAST 83D-ST. CORNER 125X 95; clear; want 1 story stores. EDWARD SINGER CO., 134 N. La Salle-st.

Miscellaneous.

WILL EXCHANGE MY CHICAGO NORTH Shore vacant or imprvd. for acres or impr. in California or any western state. Mr. Manus, Rm. 1548, 310 S. Michigan-av.

N. SIDE, CLOSE IN, OLD IMPROVED; value $42,500, and house in Rogers Park, for apt. bldg. Address C C 480, Tribune.

TO LEASE & WANTED TO LEASE.

WILL LEASE 72 APT. HOTEL, 1, 2, AND 3 rms., 1 block I. C. station, southwest corner of 82d-st and Ellis-av. Building will be completed in 45 days. Will make attractive lease for 10 years to responsible party. Call owner, State 7992.

TO LEASE—6 YRS., 42 RMS., SUN PLR.; 6 brick garage; rent $425 mo. H. C. DIX & CO., 1131 Argyle. Longbeach 4297.

REAL ESTATE LOANS.

NO COMMISSION

on better grade first mortgages,
2d mortgages through our subsidiary.
DOVENMUEHLE, INC.,
7 S. Dearborn. Central 8814.

SECOND MORTGAGE LOANS.
LOW RATES. QUICK SERVICE.
COURTEOUS TREATMENT.
REPUBLIC REALTY MORTGAGE CORP.,
110 S. Dearborn-st. Central 4804.

4% Comm. on 2d Mtge. Loans

VACANT 1ST MTGS. L. B. HOFFING, 10 S. La Salle-st. Call after 1. State 6813.

2D MORTGAGE LOANS SINCE 1906—Made, bought, loaned on. You get money in one day. Ask any bank about us.
SIMMONS BROS., 69 W. Washington-st.

WE MAKE 1ST, 2D, 3D MTG.; LOW RATE.
Wilson Mortgage Co., Inc.,
6305 S. Western-av. Prospect 0010.

1ST-MORTGAGE-2D

H. GROSSMAN & SON,
1082 First Natl. Bank Bldg. Central 4185-6.

LADY WITH FUNDS WANTS GOOD FIRST and second mortgage loans; monthly payments or straight loans; 6% interest; low commission. Address E D 354, Tribune.

PRIVATE FUNDS FOR REAL EST. LOANS.
WILL J. BELL, 69 W. Washington-st.
Randolph 3543. Central 2579.

2D MTGE. LOANS, 3% COMM., 6% INT.
MERCHANTS' ACCEPTANCE CO.,
29 S. La Salle-st. Randolph 5686.

LOANS TO PROPERTY OWNERS — MAKE and buy 1st, 2d, 3d mortgages and contracts. R. 1116, 134 N. La Salle. Ran. 1187.

2D MTGS., 2 TO 5 YRS., COMM. 3½% YR.
GENERAL LOAN AND MORTGAGE CO.,
3135 Logan-blvd., nr. Kedzie. Albany 6850.

NORTH SIDE LOANS WANTED — INTEREST 5½%. LAKE VIEW TRUST & SAVINGS BANK, Lincoln and Belmont-avs.

REAL ESTATE LOANS.

SECOND MORTGAGE LOANS

Our advertising man has the hardest job in the bank—he thinks. He has the easiest job in town—we think.

We think—in fact, we know—that there is no second mortgage plan in existence which is so fair to the borrower in terms of cost for the money he borrows or in terms of the other conditions of the loan. Our advertising man knows that, too, but just because he knows that most plans are so intricate and complicated, he can't quite make himself appreciate how simple our plan is.

We didn't let our advertising man write this ad. We wrote it ourselves. We have a simple story to tell: Loans made to home owners [we construe up to a three flat building as a home], loans granted for a period of from one to three years; payments at 2% of principal per month; interest 6% per annum, payable monthly; commission 3¼% for year, 6½% for two years and 9% for three years—these commissions are flat, meaning that any one who can multiply should be able to understand them.

To our minds our second mortgage plan is simple and easy to understand. Therefore it ought to be easy for our advertising man to tell the people about it.

If you are in the market for a second mortgage loan we will be glad to have you come in in order that we may prove to you how fair and simple are the terms of our second mortgage plan.

The Chicago
Morris Plan Bank
Agent
105 W. MADISON-ST.
COR. MADISON and CLARK.
FRANKLIN 5700.

The relationship of the Chicago Morris Plan Bank to this project is expressly one of agency.

SECOND MORTGAGE LOANS

This old established industrial banking house, which has served so many others in Chicago, is now prepared to take care of second mortgage financing for you.

Low rates. Prompt service. Come in any day.

TRUSTEES SYSTEM SERVICE
63 E. ADAMS-ST., CHICAGO.
1634 BELMONT, NR. LINCOLN.
3231 W. MADISON-ST., nr. Kedzie.
724 W. 63D-ST., near Halsted.

MONTHLY PAYMENT CONTRACTS

on small homes bought by
WM. F. PELHAM CO.,
111 W. Monroe-st. Central 6708.

REAL ESTATE OWNERS CAN BORROW

$200 to $2,000 for paying taxes, acquiring title to property, still on contract, etc. Bring your last tax receipt or deed.
HUMBOLDT STATE BANK,
2722 W. North-av.
OPEN TUES. AND SAT. EVES., 7 TO 9.

WE LOAN TO PAY TAXES.

$100 or more—also for assessments, interest, remodeling. No co-signers. 6 to 24 months to pay. Also 2d and 3d mortgages.
DAVIS PLAN LOANS,
R. 1718, 160 N. La Salle-st. Rand. 3892.

LOANS ON VACANT LOTS.
GEO. BILHORN & CO.,
1700 1st National Bank Bldg. State 5141.

MORTGAGES.

FOR SALE—FIRST MORTGAGE, $2,500; property located 1855-59 Carroll-av.; less than 50% valuation; due and payable nine months; suitable discount. W. F. Dollinger, 67 Eastland-av., Rochester, N. Y.

WANTED—GOOD 1ST MTGE. PAPER FOR my $12,000 equity in 6 rm. res.; wonderful location in Oak Park, nr. 5 lines tran. Price $18,500. Address O 175, Tribune.

HAVE GOOD $5,000 2D MORTGAGE, RUNS 2 yrs.; will discount 15%. O. J. Blattner, 5116 W. Madison. Austin 3517.

FOR SALE—1ST AND 2D MORTGAGES AT a big discount; $1,500 to $6,000. Call Anna Z. Aremda, Pensacola 4275.

HAVE TWO 1ST MTGS., $1,500 AND $2,000, due 28 mos. on good bus. vac.; lib. discount for quick cash. Randolph 6654.

FOR SALE—$7,275 MO. PAY. 2D MTG., DUE in 2¼ years, for $6,250. Pens. 1828.

STOCKS AND BONDS.

BONDS.

Can use for estate funds [north side] $100,000. What have you? Address full data "Trustee." Address S E 278, Tribune.

BUILDING MATERIALS.

PLASTER BOARD — ALL SIZES. VERY reas.; nails and filler; free del. West. 1310.

LOANS.

Personal, Property, and Salary.

LOANS, SALARY AND FURNITURE.

We realize when you are in need of money you want it at once.
It is our aim to make all salary loans on your first call at our office.
Furniture loans made the same day you apply.
IMPERIAL CREDIT CO.,
UNDER STATE SUPERVISION,
SUITE 1100, 30 W. WASHINGTON-ST.
FRANKLIN 8924.

PERSONAL LOAN SERVICE

Any one with regular income can borrow and repay by week or month. A helpful plan. New accounts quickly opened. Call or phone.
BORROW TO GET AHEAD.
CommercialGuarantyCo.
11 S. LA SALLE-ST.
8:30-5; SAT. TILL 1. RANDOLPH 4436.

$10 TO $300
Quick Salary Loans
WITHOUT PUBLICITY.
FURNITURE LOANS.
WITHOUT INDORSERS.
1 TO 20 MONTHS TO PAY.
Mason Financial Co.
8 S. DEARBORN-ST., ROOM 910.
PH. CENTRAL 3516 OR CENTRAL 5059.

7%—PERSONAL LOANS—7%
yearly. yearly.

$50 AND UP

24 HOUR SERVICE.
SUPERIOR LOAN & MTGE. ASSN.,
Suite 325-7 Independence Bank Bldg.
3159 W. Roosevelt-rd. Rockwell 4938.

$50 AND UP

7% Character Loans—7%
24 HOUR SERVIE.
COMMONWEALTH
Investment & Finance Plan,
100 N. La Salle-st., R. 507. Rand. 6811-12.
3211 W. Roosevelt-rd. Rockwell 6030.

Furniture and Salary Loans, $50 to $300.00.

Legal rates. State supervision. Confidential, quick service.
CHICAGO FINANCE CO.,
Room 1301. 11 S. La Salle-st.
Call or Telephone Central 1060.

Money for Every Need

to wage earners and others; quick, courteous service. Easy payment plan.
WOODLAWN-WIMSETT,
6253 Woodlawn-av. Fairfax 4383-84.

FURNITURE-SALARY LOANS, $10-$300.
20 MONTHLY PAYMENT PLAN.
METRO LOAN COMPANY,
120 S. State-st., Room 800. Randolph 3468.
4803 Lincoln-av., R. 215. Longbeach 3457.
9 S. Kedzie-av., Rm. 231. Ph. Kedzie 1437.

FURNITURE OR SALARY LOANS.
Prompt, confidential service.
LEGAL RATES.
T. B. WARD,
8 S. Dearborn-st., Rm. 612. Randolph 2060.

BUSINESS LOANS

to Factories, Shops, Stores, Restaurants, Laundries, Furnished Apt. Houses on fixtures and equipment. Easy time payments. F. BOLAND, 5th fl., 215 W. Randolph. Fra. 1966.

LINCOLN LOAN COMPANY—
4804 KEDZIE-AV. [illegible] 9886.
4010 MADISON-ST. [illegible] 1186.
6240 HALSTED-ST. [illegible] 8749.

LOANS.

Personal, Property, and Salary.

OUR RATE REDUCED
ALMOST
ONE-THIRD
ON LOANS
$100—$200—$300

We have reduced our interest rate from 3½ per cent a month on unpaid principal balances to 2½ per cent, which affords a saving of almost one-third.

Here Is What You Save on Loans:
Payable in 20 Equal Monthly Payments:

$100 loan—you save $10.50.
$200 loan—you save $21.00
$300 loan—you save $31.50

We do not notify your employer, neither do we make inquiry of friends, relatives, or tradespeople. If not convenient to call at our office, phone us and we will send a representative to your home.

NO ENDORSERS—QUICK SERVICE.

Household Finance Corporation

[Established 50 years.]

105 W. Monroe-st., Rm. 506. Central 2136.
22 W. Monroe-st., Rm. 1406. Frank. 0885.
4753 Broadway, Rm. 1110. Lnbch. 7163.
2958 Milwaukee-av., Rm. 202. Cap. 3440.
9 S. Kedzie-av., Rm. 308. Van Buren 0100.
841 E. 63d-st., Rm. 417. Plaza 8360.
6856 S. Halsted-st., 2d fl. Wentworth 0537.
2355 W. 63d-st., Rm. 205. Repub. 4472.
9130 Commercial-av. South Chicago 0104.

WE SAVE YOU NEARLY ⅓ ON Loans $50 to $300

HERE IS THE COST
Under our newly Reduced Rate on loans payable in 20 equal monthly payments:
$100—Average monthly cost....$1.32
$200—Average monthly cost....$2.63
$300—Average monthly cost....$3.94

Other amounts $50 to $300 at same proportionate rate. Loans may be paid in full at any time and you pay only for actual time you keep the money.

HOW WE MAKE LOANS.

We make loans $50 to $300 on household goods to men and their wives for domestic uses. We do not require outside signers. Employers, relatives, friends, or tradespeople are not notified.

Information cheerfully given.

Household Small Loan Co.

77 W. WASHINGTON-ST., cor. Clark. Room 702 Chicago Temple Bldg. Telephone State 0151.
736 E. 63D-ST., 2D FLR., nr. Cottage Grove-av. Phone Fairfax 2839.
6255 SOUTH ASHLAND-AV., cor. 63d-st. 2d Floor. Phone Hemlock 4510.
4710 Irving Park-blvd., 2d floor, near Milwaukee-av. Pensacola 4570.
1951 IRVING PARK-BLVD., cor. Lincoln-av. 2d Floor. Buckingham 1008.

Immediate Loans To Wage Earners $10 TO $300

AT LEGAL RATE.
ON YOUR SIGNATURE ONLY
No Co-Makers—No Mortgages—No Red Tape.

REPAY ANY DAY, WEEK, OR MONTH TO REDUCE THE COST.
CALL AND LEARN—YOU WILL BE DELIGHTED WITH OUR SERVICE.
FURNITURE LOANS MADE IF REQUESTED.
UNDER STATE SUPERVISION.

Local Loan Co.

27 W. WASHINGTON-ST. RAND. 6210.
1200 N. ASHLAND-AV. BRUNS. 3100.
6335 S. HALSTED-ST. WENT. 4150.
8 N. OGDEN-AV. HAYM. 4700.
4010 W. MADISON-ST. KEDZIE 5900.

LOANS—$10 TO $300

ON HOUSEHOLD GOODS, SALARY, ETC., AT LEGAL RATES.

You get the full amount of the loan. No deduction. No commissions. No investigation among your relations, friends, or neighbors.

3 TO 20 MONTHS TO PAY.

If you want to get a dignified, confidential loan in a friendly, helpful way and are unable to call at our offices, WRITE OR PHONE and we will call to see you without any obligation.

C. C. ERD
7 S. DEARBORN. ROOM 916.
PHONE CENTRAL 4733-4734.

$1.00 TO $1,000 LOANED

on diamonds, watches, jewelry and silverware
1% a month; no extra charge.
FIRST STATE PAWNERS SOCIETY,
42 S. CLARK-ST.

RADIOS AND SUPPLIES.

RADIOS—SPECIALS.

The following instruments, each guaranteed new, are offered at attractive prices while a limited number last: MAJESTIC, SPARTON, COLONIAL, RADIOLA, SONORA, FRESHMAN, and some few more of other makes. Terms as low as $5 down may be arranged. Immediate delivery and installation, with full guarantee. No additional charges. An exceptional bargain is the Erla, formerly $235, our sale price only $139, complete, all A C tubes and installed.
CABLE PIANO CO.,
WABASH AND JACKSON.
OPEN EVENINGS.

FOR SALE—SHORT WAVE REC. TRANSmitter parts; 2 Bt. counter phase and Mello Heald rec.; misc. pts., cheap. Call Tri. 1084 after 4:30 p. m.

RADIO, 7 TUBE ALL ELECTRIC; POWERful dynamic speaker, in beautiful console. Will sell for best cash offer or take used car in trade. 7929 S. Wood-st. Stewart 8613.

VICTOR RADIOLA—COMB. AUTO. RECORD changer. Radiola 60, 104 spkrs., Sparton. Bargs. R. 337 Monadnock Bldg. Har. 2415.

SPARTON ELEC.; WALNUT CAB.; LIKE new; worth $250; $75 cash. 2918 Milwaukee.

1929 ELEC. RADIO, $65. AVAILABLE storage. 7732 Stony Island-av.

$25 ALLOW. FOR YOUR OLD SET ON ANY New A. C. set. Excel Radio, 5855 Division.

ALL ELEC., 7 TUBES, $150 RADIO COMplete for $35. Atlantic 2913, 12 to 8 only.

MAJESTIC RADIO, 1929 MOD., SLIGHTLY used; sell cheap. 11518 W. Chicago-av.

SPARTON RADIO—1930 MODEL, SLIGHTLY used; will sell cheap. 1654 W. Madison-st.

Service, Repairs, Etc.

PHILCO-RADIO SERVICE, $1; ANCEL RAdio Stores, N. W. 3209 W. North-av.; Alb. 9391. N. Store, 2606 N. Clark. Div. 8967.

HAVE YOUR PHILCO OR SET FIXED, $1 per call. Austin 6000. Excel Radio.

ARTS AND ANTIQUES.

SOLID GOLD WATCH—140 YEARS OLD; keeps perfect time; hand made by M. I. Tobias & Co., Liverpool; for immediate sale, $1,500. Address M 171, Tribune.

RARE GRANDFATHER'S CLOCK, VERY reas.; $95; small rosewood melodion, $45. No dealers. 2358 E. 70th-st. Fairfax 5750.

AUCTION SALES.

WILLIAMS, BARKER & SEVERN CO.
423 S. Wabash-av. General Auctioneers. Furniture, Carpets, General Household Goods. Telephone Harrison 3777.

ALBERT J. MENDELSSOHN & CO.
Chicago's Leading Auctioneers.
606 S. Wabash-av. Ph. Harrison 3151.

PRINTING, ENGRAVING, BINDING.

1,000 LETTERHEADS, CARDS, ENV., $3; quick service. HICK & CO., 127 N. Wells.

HOUSEHOLD GOODS.

Central.

3 ROOM OUTFIT $99.75—$10 DOWN
4 ROOM OUTFIT $174.50

$15 DOWN.
BALANCE ON VERY EASY TERMS.
ALL NEW FURNITURE.
MAKLER FURNITURE CO.,
808 TO 814 N. WELLS-ST.
8 Minutes from Loop; near Chicago-av.
11019-11023 S. MICHIGAN-AV.
At 110th-st., across from State Theater.
Open Mon., Wed., and Sat. Eves. Until 10.

BEFORE YOU BUY FURNITURE SEE OUR
4 Room Outfit, $174
A $395 VALUE; PAY ONLY $2.50 WKLY.
ON SALE ONLY AT
HARTMAN'S
Bargain Outlet Stores
432 S. WABASH-AV.
5853 S. HALSTED-ST. 2241 W. MADISON.

South Side.

$75,000 Bankrupt FURNITURE STOCK Must Be Sold at Once

Frieze Parlor Sets, $59
Walnut Bdrm. Sets, $32
Walnut Dining Sets, $35
9x12 Wilton Rugs, $19

NELSON'S,
6910 COTTAGE GROVE
Open Eves. to 10, Sun. to 5.

FURNITURE BARGAINS

LINEN FRIEZE PAR. SETS....$65
MOHAIR PARLOR SETS....$48
3 PC. WAL. BEDROOM SETS....$44
7 PC. WALNUT DINING RM. SET....$37
BREAKFAST SETS....$12
WILTON RUGS, 9X12....$22
AXMINSTER RUGS, 9X12....$12

Dunn Bros. Exp. & Van Co.,
6714 Cottage Grove
OPEN EVES. TILL 10. SUNDAY TILL 5.

RUGS—RUGS

SLIGHTLY USED, UNCLAIMED, TRADE IN.
Axminster, 9x12....$8.75
Velvets, 9x12....$11.75
Wiltons, 8.3x10.6....$16.50
High Grade Chinese, 8x10....$137.50
Wilton, 11.3x15....$22.50
Imit. Oriental, 9x12....$77.50
Carpet, good condition....$1.00 yd.
Fluff rug, 8x10....$7.75

KLEVER (SHAMPAY)
KARPET KLEANERS
4631-31 Cottage Grove. Free delivery.

New and Slightly Used Furn.

$475 4 Room Outfit....$250
$165 Mohair Parlor Set....80
$140 Walnut Dining Room Set....70
$160 Beau. Bed, Dresser and Chest....80
$100 Wilton and Axminster Rugs...$19 up
Breakfast Sets, Lamps, etc.
JOYCE BROS., MOVERS AND SHIPPERS.
7415 Stony Island-av.
Open every eve. till 10; Sun. till 5 p. m.

WILL SELL FOR CASH

$650 4 ROOM OUTFIT, $275.
$140 Mohair Parlor Suite....$67
$165 Frieze Parlor Suite....79
$90 Walnut Bedroom Set....45
$120 Dining Room Set....59
Beau. Wilton and Axminster Rugs...$19 up
JOYCE FIREPROOF & VAN CO.
6150-58 Cottage Grove
Open evenings till 10, Sun. till 5.

SLIGHTLY USED AND NEW SAMPLE FURNITURE—RUGS.

$110 BEAU. MAH. PAR. SET....$49
$125 WAL. DINING SET....$55
$120 3 PC. WALNUT BEDROOM SET....$55
$90 BEAU. WAL. DIN. RM. SET....$39
$40 COXWELL CHAIR....$19
$45 9X12 WILTON RUG....$18
1929 ELEC. RADIO CONSOLE, 7 TUBE $65
AVAILABLE FIREPROOF AND VAN CO.,
7732 Stony Island-av. Open eves. and Sun.

4 Rooms Complete, $185
Only $15 Cash Required.
Liberal terms to suit your convenience.
KESSEL BROS. FURN. CO.
4312 COTTAGE GROVE-AV.
OPEN EVENINGS, TUES., THURS., SATUR.

4 RMS. FURNITURE, $125.

Ice boxes, rugs, $5; baby beds, $3; day beds, din. sets, par. sets, $15. Br. sets $25.00; office desks, $10; Victrolas, $5; upr. and player pianos, $25. 75 cafeteria chairs.
Schwartz Bros., 640 E. 61st.

4 COMPLETE RMS., $180

High grade mohair par. set $45; wal. dining set, $35; 3 pc. bedrm. set, $39.
Atlas, 6142 Cottage Grove-av.
OPEN EVES. AND SUNDAY. FREE DEL.

HI. GRADE PARLOR SUITE, $45; WALDINING SET, $29; WAL. BED. SUITES, $45; 9X12 RUGS, $19; BREAK. SETS; ALL ELEC. RADIO, $59; LAMPS, ODD CHAIRS, TABLES, ETC. ALL FOR $249. TERMS IF DESIRED. JORDAN'S, 6535 COTTAGE GROVE. EVES. AND SUNDAY.

4 RMS. FURNITURE, $175.

Frieze parlor set, walnut bedroom set, walnut dining room set, rugs, lamps.
Nelson's, 6910 Cottage Grove.

4 ROOMS OF FURNITURE; FRIEZE PARlor set, walnut dining rm. set, walnut bedroom set, 9x12 Wilton rugs, breakfast set, lamps, 8 tube electric radio; $350 takes all. NELSON'S, 6910 COTTAGE GROVE.

FOR SALE—5 RMS. OF FURNITURE AND rugs; apt. optional. 6751 East End-av., 2d apt. Hyde Park 9286.

9X12 CHINESE RUG; LOVE SEAT; BEDS, $2; drsrs., gas stvs., icebxs., rugs, chts., $5; day beds. GAUGER, 541 E. 61st-st.

ELEGANT LIVING BED AND DINING RM. furn.; reas. Seen eves., 8-10, Rm. 1361 E. 64th-st., 3rd apt.

A BARGAIN—3 ROOMS FURNITURE, ALL or separate, including silverware, dishes, etc. Radcliffe 0036.

6 ROOMS FURNITURE, $200 IF SOLD quick. Englewood 4845.

10 PCE. DINING RM. SET; LIKE NEW; bedrm. sets, etc. Goldberg, 1946 E. 74th.

North Side.

$50,000 Bankrupt Stock

of brand new furniture must be sold at once for cash only; mothproof parlor set, $54; linen parlor set, $72; wal. dining set, $45; bedroom sets, $57; rugs, lamps, mirrors, desks, buffets, Coxwell chairs, table, cedar chests, odd chairs. These are only a few of the many bargains. Come over, be convinced. Breakfast sets PINK.
6542 N. CLARK-ST.
Open eves. till 10 p. m. Sunday till 5 p. m.

WILL SELL FOR CASH

bankrupt stock brand new furn. in our fireproof bldg. Linen jacquard par. sets, $69. Silk mohair par. sets, $95. Linen frieze par. sets, $129. Walnut bedroom sets, $69. Walnut din. room sets, $59. Also bargains in Wilton rugs and chairs, lamps. ALLEN'S
FIREPROOF & VAN CO.,
5822 N. Western-av.
Open daily till 9 p. m. Sun. till 5 p. m.

UNUSUAL VALUES in Good Used Furniture.

Dressers, $5; complete bed outfits, $8; overstuffed parlor suites, $29.50; dining tables, $5; complete day bed, $7.50; ice boxes, $5; cabinet gas ranges, $10; room size rugs, $7.50 and up; wardrobes, $9; stoves of all makes. Easy terms.
BIG CITY FURNITURE CO.
819 N. Clark-st.

New or Used Furniture

cheap for quick sale. Parlor, din., bedrm., brkfst. sets, odd pieces. Large selection of used rugs, all sizes. Also comp. outfits. Chi.-Oak Park Furniture Co., 3531 N. Clark. Buckingham 0949. Open eves. Sun. till 5.

FIVE ROOM APARTMENT COMPLETELY furnished; cheap if sold for cash. 3901 Lincoln-av. Lake View 3827.

RUG BARGAINS—ORIENTALS, DOMESTICS, and Chinese; also in slightly used rugs. SOUHAMI, 4532 BROADWAY.

TWO 9X12 IMPORTED RUGS; FOUR [4] smaller beautiful rugs; very reasonable. Hurray, 4355 Kenmore-av. Ph. Buc. 5192.

4 COMPLETE RMS. BEAUT. FURNITURE and furnishings; excellent condition; all or separate; reas. Buck. 9452, 825 Buena.

RUGS—9x18, 9x14, 9x12; TPE., 9x12; Wilt., bar. R. P. 7403. Smith, 1749 Morse.

BARGAIN, LIKE NEW, LIVING, DINETTE, bedrm. furniture. Edgewater 9387.

Northwest Side.

$275 SOLID MAHOG. 2 PCE. LIV. SUITE, Silks, linen frieze, antiq.; velour rev. cush. web const., $139.50. L. G., 3155 Irving Pk.

5 ROOMS BEAUT. FURN., WILTON RUGS, lamps, drapes, used 2 mo.; by inter. decorator. Magland's, 3824 N. Kedzie. Jun. 5418.

HOUSEHOLD GOODS.

West Side.

$50,000 Bankrupt Stock

$300 silk velvet parlor set, $139.50; genuine wal. bedrm. suite, $79.50; $125 wal. dining suite, $55; $200 frieze parlor suite, $93.50; 5 pc. oak breakfast set, $19.95; rugs, springs, matts., ice boxes, lamps, etc.
TUFTS FIREPROOF.
4444 W. MADISON-ST.
Open Eves. till 10 P. M.; Sunday, till 5 P. M.

LOOK!

4 ROOMS REBUILT FURNITURE....$75
$10 DOWN—1 YEAR TO PAY.
4 ROOMS NEW FURNITURE....$175
3 ROOMS NEW FURNITURE....$135
Ice Boxes, $10; Sgl. Beds, $3; Gas Sto., $10. Terms. Open eves. We deliver. Will separate.
A-B-C FIREPROOF,
2525 W. MADISON-ST. SEELEY 0123.

BEST BUY FOR CASH.

$250 frieze parlor suite....$84
$150 walnut din. room suite....$42
$200 walnut 3 pc. bedrm. suite....$60
Oak brea. set, $13; 9x12 Wilton rugs...$23
Beds, springs, matt., mirrors, lamps, etc.
$500 4 ROOM OUTFIT, $225.
POWERS FIREPROOF CO.,
4025 MADISON-ST. OPEN EVES. 10.

BARG. FOR CASH, BANKRUPT STOCK, parlor, dining rm. and bedrm. sets, rugs, breakfast sets, etc.; open till 10 p. m. Sunday till 5. Parmel Furn. Co., in Collins Fireproof Bldg., 5114 W. Madison-st.

HOUSEHOLD GOODS WANTED.

OAKLAND 7330

Cash in at once on your household goods. No delay. Best prices in city.
Cottage Furn. Auction Co.,
AUCTIONEERS. APPRAISERS.

ATLANTIC 2290

PHILPOTT'S CASH BUYERS MEAN MONEY to you. See us first; get more. We are near as your phone. THOS. W. PHILPOTT & SON.
[Philpott's way is the only way.]

LAKE VIEW 2260.

Highest prices paid for furniture, household goods, rugs, antiques, what nots.

HIGHEST CASH PRICE

paid for household goods; South Side only. Marquette Furn. Co. Wentworth 5618.

HIGHEST CASH PRICES FOR USED FURniture, rugs, stoves, and victrolas. We call anywhere. Homan Furn. House. Kedzie 1300.

OUR BUYERS PAY MORE FOR USED FUR. See us for quick service. We call anywhere. King's Furn. House. Seeley 4155.

WE PAY CASH FOR YOUR FURNITURE. We call everywhere. Canal 1391.

CASH FOR YOUR FURNITURE OR HOUSEhold goods. Call anywhere. Seeley 2943.

HIGHEST PRICES PAID FOR YOUR FURniture. We call anywhere. Nevada 1150.

BUSINESS CHANCES.

APARTMENT HOTEL

WELL FURNISHED AND DECORATED.
WONDERFUL TRANSPORTATION.
926 CRESCENT-PL.

APT. HOTEL—46 UNITS, NORTH CENT.; pract. new, up to date; lobby, elev.; A1 prop.; barg.; other bus. forces sale, $5,000 req.; lge. lse. Give phone. Address L X 391, Tribune.

APARTMENT HOTEL.

1, 2, 3 rm. kit. apts., basmt. flat incl., 90% rt., gd. opp. sm. dn. pay. 1520 Sunnyside

AUTOMOBILES.

"CHECKER CAB, PLEASE"

Is the Popular Demand of the Public Today.
THE CHECKER TAXI CO.
Consequently Must Expand.

This creates an unusual opportunity for men who are interested in earning a real living wage.

OUR MEN MAKE MONEY.

MEN WITH A SMALL SUM TO INVEST CAN EARN $125 PER WEEK.

WE ARRANGE FOR INSURANCE, BOND, LICENSE AND OTHER DETAILS. OUR TELEPHONE TRUNK SYSTEMS AND REGULAR ADVERTISING CAMPAIGN BRING THE BUSINESS TO YOU.
COME IN AT ONCE AND SEE ME.
MR. GREENBERG.

CHECKER TAXI CO.
1401 W. JACKSON. MONROE 3700.

AUTO LAUNDRY, GREASING STA.

Must be sold at once. Bargain. Keeps 4 men busy. No brokers.
ADDRESS S K 515, TRIBUNE.

AUTO REPAIR, BATTERY & IGNITION Shop—Fully equipped, tow trucks, machinery, tools and stock; reasonable rent; $2,000 cash. 2611 Lincoln-av. Ask for Ed.

AUTO REPAIR BUS.—25 CARS, N.S.; LONG lease; oppor. for good mech.; terms; no brokers. Mr. Hicks, 2350 Ward-st.

AUTOMOBILE BUSINESS—ESTABLISHED FOR 12 YEARS. 2411 MILWAUKEE-AV.

BAKERY — MODERN; CENTRAL LOCAtion; weekly business $500; town of 1,800; reasonable terms. Inquire, R. L. Hoffman, Three Oaks, Mich.

BARBER SHOP — ONE MAN; SELL OR rent; owner busy on permanent waving bargain. Phone Palisade 5203.

BARBER SHOP—4 CHAIRS, UP TO DATE fixtures; good paying; North Side. 4500 N. St. Louis-av., 2nd. Irving 3225.

BARBER SHOPS AND BEAUTY SHOPS—For Sale—Also fixtures, new and used. PAIDAR CO., 1120 N. Wells-st. Div. 0200.

BARBER SHOP—FOR SALE OR RENT, IN new hotel; good location. Austin 4660.

BARBER SHOP—LOOP; 2 CHAIRS; ESTAB. Concession, $25 mo. Cheap. Dear. 6479.

BARBER SHOP—FOR SALE—2 CHAIRS; reasonable. 2323 Foster-av.

BARBER SHOP—3 CHAIRS; GOOD BUSIness. 1516 W. 79th-st.

BARBER AND BEAUTY SHOP—GOOD LOca. 2261 Lincoln-av. Ask for Miss Iovan.

BARBER SHOP—ESTABLISHED 25 YRS. for sale. 208 E. 26th-st. Victory 7881.

BARBECUE GAS STATION.

Fork corner, Sheffield and Calumet-avs., Hammond, Ind.; 20,000 cars pass daily; can earn $15,000 annually; will lease to resp. party. L. D. Block, 123 Madison-st.

Barbecue-Gasoline Sta.

Acct. sickness, for sale or rent, 201st-st. and Dixie Highway. Call Sat. or Sunday. Tel. Chicago Heights 3790Y4.

BATH AND MASSAGE BUS.—LADIES' EXclus.; north side; long estab.; $500, cash, bal. terms. Address G H 352, Tribune.

BATTERY, TIRES, IGNITION—ALSO VULcanizing equipment; at street car intersection; est. 6 yrs.; any reas. offer. Wentworth 7889 or address O 90, Tribune.

BATTERY, TIRE, ACC. AND IGNITION Store—Doing big bus. on Ogden-av., near Jackson-blvd. Address N 79, Tribune.

BAZAAR, VARIETY, 5C AND 10C STORE; one owner 10 yrs.; sell, acct. death; now doing good bus.; has cleared $500 mo.; rt. $70; stm. ht. For quick sale, $2,000; about ½ cash, bal. easy terms or best all cash offer. Must be sold at once. 5754 Division-st. Open Sunday.

BEAUTY SHOP.

Good location on North Side; estab. 8 years; living accommodations; reasonable offer; party leaving town. Call between 9 and 6, Edgewater 2997.

BEAUTY SHOP—LOCATED ON MAIN ST. of Gary, Ind.; equipped with 5 booths permanent waving machine, etc.; in good shape; cheap rental; long lease; a real buy for $1,000. Call Gary 24949, Marinello Shop, Gary State Bank Bldg., Gary, Ind.

BEAUTY SHOP—N. W. S.; MODERN, 4 booths, living r.; good bus.; pr. $1,200; with dbl. Owner ill. Address N 422 Tribune.

BEAUTY PARLOR FOR SALE—SUPPLIES, equipment; cash, easy terms. Catalogue sent. GIBBS & CO., 21 S. Wabash-av.

CANDY, CIGARS, CIG., MAG., FOUNTAIN—Living rms., doing good bus. Bargain for cash. Owner leaving city. 1527 W. Madison-st., near Ogden.

CANDY, CIGARS, SNOWFLAKES, ETC.—Good business; must sell acct. sickness. 2541 S. 59th-ct., Cicero, Ill.

CANDY, CIGARS, I. C., DEL.—CORNER; lg. lse.; rt. $30; ½ pr. 1634 Addison-st.

CANDY AND CIGAR—4 RMS. IN CONNEC.; reas. for cash. 2852 N. Campbell.

CANDY, CIGARETTES, ICE CR. STORE; next to gas sta.; reas. 1652 N. Crawford.

CARPENTER BUSINESS.

Must be sold this week.
5729 Glenwood-av.

CIGARS, CIGARETS, CANDY, SODA FOUN.—1322 Devon-av., Rog. Pk. Shel. 10204.

CIGARS, CANDY, SODA FOUNTAIN—$2,500. Only cash buyer reply. 2365 Cottage Gr.

CLEANING AND DYEING STORE — SELL cheap for cash. 1123 Thorndale-av.

COFFEE SHOP.

in high class apartment hotel, fully equipped. Republic 5312. Mrs. E. Kruecer. 6308 S. Troy-st.

CONFECT., ICE CREAM, CIGARS, NOVELty Store—Est. 5 yrs.; aver. $275 a wk.; nr. 3 schls.; 2 liv. rms.; rent $55 mo.; gd. opp. for couple; $3,200 cash. 7103½ S. Racine.

CONF., CIGARS, CIGARETS—AT LOYOLA "L" station, with big theater and university; partners disagree. Rog. Pk. 7994.

CONFECTIONERY STORE—2326 TOUHY-av.; new fixtures and stock; large living room, completely furnished. A real bargain.

CONFECTIONERY—IN EDGE. DIST.; GOOD lease; reas. rent. Ph. Rog. Pk. 8821.

DELICATESSEN AND GROCERY—NEAR Austin-blvd. and Lake-st.; doing nice business; sell account of ill health; no dealers. Austin 1988.

DEL.-LUNCHROOM—COMPLETE; GOOD GOing bus.; liv. rooms; low rent; barg. for cash. See it. 3026 N. Kedzie-av.

DELICATESSEN—ICE CREAM, ETC. SEMIcorner loc. Good stocks and fixtures. Money maker; leaving city. 10 N. Kildare-av.

DELIC.-FISH MARKET—SACRIFICE; OLD, estab. bus. Own. retir. 3419 Armitage-av.

DEL.—LOVELY APT.; GAR.; $350 WK. bus.; long lse.; price right. 8055 Racine.

BUSINESS CHANCES.

DELICATESSEN AND GROCERY STORE—In $1,000,000 theater bldg.; must be sold, cheap, acct. of sickness. 6336 Roosevelt-rd., Berwyn.

DELICATESSEN—LOCATED IN THEATER building doing good business. Must be sold at once. 4932 Chicago-av.

DELIC., GROC., LIGHT LUNCH—DOING GD. bus. Sell acct. health. 7523 S. Halsted.

DENTAL OFFICE—COMPLETE UNIFIED equipment; busy So. Side transfer corner; reas. Central 2496.

DRUG STORE—S. S. NEIGH. STORE; AVerage $90 day; old loc.; new fix. and fountain. Fairfax 3999. Ask for Mr. Mack.

DRUG STORE—WONDERFUL OPPORTUNIty to buy cheap. Call West 1124.

DRY GOODS—ESTABLISHED 15 YEARS; retiring from business; gd. location; corner store. 635 E. 47th-st. Kenwood 7021.

DRY GOODS BUS.—MUST SACRIFICE AT once; reas.; other int.; N. S. loc.; nr. L; terms; no brokers. 1506 Jarvis, R. P. 0819.

FINANCIAL BUSINESS—NORTHWEST SIDE. $20,000 in good installment accounts; low rent; low overhead; wonderful opportunity for investment of $25,000.
ADDRESS S D 117, TRIBUNE.

FOUNTAIN LUNCH AND CANDY—IN LOOP office bldg. lobby; $4,000, terms. GOLAN REALTY CO., 110 S. Dearborn-st.

FRUIT STORE.

Well established business, on the Northwest Side; good income; 4 year lease; will sell reasonable if taken at once. Phone Berkshire 3378.

FURNITURE BUS., $400; IN DOUBLE stores; rent $100. Schenck. Ph. State 7807.

GARAGE—100X150, COTTAGE GROVE, SO. of 43d-st.; doing good business; 1st mort. only; will trade equity for a well rented apt. bldg. or clear vac. Silver Realty Co., 134 N. La Salle-st. State 1150.

GARAGE AND REPAIR SHOP—40 CARS—For sale or lease. W. Madison-st. location; est. 11 years. Address M 506, Tribune.

GARAGE—125 CAR, STONY ISLAND LOC. Owner can't handle. Small cash down.
P. J. MANUSOS, 160 N. La Salle.

GARAGE—BARGAIN; 150 CAR, SUPER-Service Station. Automobile business. Best set-up in Illinois. Address L A 13, Tribune.

GARAGE—50 CAR; GOOD LOC. FOR STORage and repairs. 4211 W. Lake-st.

GARAGE—125 CARS FACING ON 2 THRU streets. 3215 Augusta-blvd., nr. Kedzie.

GARAGE—125 CAR, GD. SPOT; BARG. AL WEISS, 33 N. LA SALLE. FRA. 0004.

GAS STA.—OWNER MUST SELL BIG GAS, oil, greasing and tire bus.; an opp. seldom offered; 2 grease pits, etc.; lg. lse.; very low rent; nr. blvd. and busy cross line; $1,200. Address S K 325, Tribune.

GAS, TIRE, BAT AND AUTO SUPP. STA.—Est. 5 yrs. Going bus. No. S. Will sacr. for cash. Address C Y 483, Tribune.

GAS STATN., WASHING, GREASING, BATtery Serv., Auto Repair—Used car bus. Latest equip. Money maker. Van Bur. 9266.

GROCERY—MEAT MARKET.

DRY GOODS AND NOTION STORE. Established business. Very reasonable. Frank Koznarski, 534 Ames-av., Hammond, Indiana. Hammond 1794.

GROCERY AND MARKET—CASH OR TMS.; good business; good reason for selling. Phone Saginaw 3745.

GROCERY—GOOD PAYING CORNER; BIG money maker; only $50 rent; reasonable. 4845 S. Princeton. Phone Boulevard 2517.

GROCERY, DELICATESSEN, CIGARS, AND Candy—Est. 15 yrs. 6406 Eberhart-av.

GROCERY AND MARKET—LIVING RMS.; est. bus.; 5 yr. lease. 4527 Indiana-av.

HARDWARE AND PAINTS — OLD EST.; will consider terms. 314 E. 61st-st.

HOTEL—COMML., 80 RMS., UPTOWN. Modn., pri. con. bath; 90% rented. Rt. $17 r., elec. fur., $3,500 req., bal. tms. Steinbock & Alexander, Inc., State 2386.

HOTELS — COMMERCIAL AND APT. FOR sale, lease or trade; all sections. PAUL O'PIZZI, 139 N. Clark. State 2631.

HOTEL—90 R., 1 BLOCK TO 63D AND COTtage Grove; priv. baths; elvtr.; rent $16.50 pr. rm.; inc. $3,800; $8,000 req. State 7239.

HOTEL—50 RM., RT. $175; INC. $600; same owner 18 years. 652 W. Madison-st.

ICE CREAM PARLOR FOR SALE—COMplete line sandwiches; next large theater; near high school; excellent location; reasonable. Owner, 1502 E. 63d-st.

INVENTIONS DEVELOPED.

R. D. SCHNOOR, PATENT ATTORNEY. Patents for sale. Room 1401 Monadnock Blk.

JEWELRY STORE—VERY CHEAP, DUE TO death of owner; est. 20 yrs.; exc. optical, watch repair bus.; fully equip. Little capital req. 507 S. Cicero. Col. 10220.

JEWELERS REP. SHOP—WELL EST.; ACC. illness; reas.; loc. on 58th, nr. L. Dor. 8482.

LUMBER—RETAIL YARD, NORTH SIDE, incorp. for $50,000 offers position as secretary-treasurer; must invest at least $20,000. Address F F 432, Tribune.

LUNCHEONETTE — WONDERFULLY LOcated a real good stand if properly operated. We want some one with "pep"; no competition; no lunchroom nearby; easy terms. Call after 2 p. m., 1963 Howard-av.

MANUFACTURING PLANTS — WOOD, foundry machines; mechanical devices put in production.
INDUSTRIAL LOCATING COMPANY,
7 S. Dearborn-st.

MANUFACTURING BUSINESS—MECHANIcal devices; estab. 5 years; can be operated on large scale; $10,000 cash, balance terms. Address F N 379, Tribune.

PAINT STORE.

Complete line of paints, oils, varnish, wall paper, etc.; growing North Side neighborhood; established trade; long lease; rent reasonable, $1,5000. Address S E 322, Tribune.

PAINT STORE—FOR SALE—WELL ESTABlished; excellent stock; fine location on Howard-st. MR. LIEPOLD, Hollyct. 2300.

PATENT FOR SALE—SOMETHING NEW; reversible double head squeegee for cleaning windows. Address N 146, Tribune.

PRINTING PLANT.

Small, going, 10x15, type, etc. Will sell or trade for what have you?
Address S K 513, Tribune.

PRINTING PLANT—NEAR LOOP; GOING business; fully equipped; no curiosity seekers; $1,500, cash; balance easy terms, give phone number. Address S E 318, Tribune.

RADIO, TIRE, BATTERY STORE—A-1 LOC., busy street. Bargain. Stewart 5240.

REAL EST. OFFICE—LIVE N.S. TRANSFER cor.; old estab. 4007 N. Robey-st.

RESTAURANT BUYERS! ATTENTION!

MUST BE SOLD AT ONCE.
$650 or less and terms will buy the most complete and up to date place with wall panels, vestibule doors, etc. Very busy location. Next to transfer corner; big bargain for quick sale. Call 2 to 5 p. m., 6313 S. Western-av.

RESTAURANT.

A1, well equipped; busy transfer corner, next to new theater. Very reas. Terms. 914 W. Jackson-blvd. Monroe 5428.

RESTAURANT—SMALL.

Doing large business; will sacrifice if sold at once. 1306 Morse-av.

RESTAURANT.

Est. over 4 years. 1717 N. Western-av. Flour. bus. Reas. Act quick. Bruns. 4864.

RESTAURANT — MODERN EQUIPT., 38 seats, 14 story office bldg. Pr. $1,200. Terms. 541 S. Dearborn.

RESTAURANT—ON NEAR N. SIDE; EARNS $100 a day; corner; first class fixtures; cheap. Address N 239, Tribune.

RESTAURANT — MUST BE SOLD THIS week; any reasonable offer accepted. 2806 Armitage. Humboldt 6719. Open evenings.

RESTAURANT—BEAUTIFUL; GOOD LOCAtion on South Side; money maker. Address S O 334, Tribune.

RESTAURANT—LOOP; BARGAIN IF TAKEN at once. Phone Dearborn 4563.

RESTAURANT—SEATS 45, NR. TRANS. cor.; $800. 4253 Cottage Grove-av.

ROOMING HOUSE—ILL HEALTH COMPELS our client to dispose of her 6 apt. leasehold, newly decorated and furnished; A1 condition; at a sacrifice; leased 5 years; rental, $400. In central uptown. V. J. Curto & Co., 1018 Lawrence-av. Longb. 5500.

RMG. HSE.—46 R., 4 GAR., WOODLAWN; rent $400; net $400 mo.; $3,000 req. M. R. De Woskin, Hotel Broker, 30 N. La Salle.

ROOMING HOUSE—9 R. OF FUR., NR. Linc. Pk.; 5 r. pay exp. $400. Div. 4747.

RMG. FLAT—8 ROOMS, INC. $116; RENT, $60; make offer. 2019 Jackson-blvd.

SHOE REPAIR SHOP—ESTABLISHED IN 1916; good paying business; reasonable. 4171 Irving Park-blvd., near Avondale.

SHOE REPAIR SHOP—FULLY EQUIPPED. Room rear; bargain, $250. 3203 Wentworth-av.

SHOE REPAIR SHOP—LANDIS EQUIP.; estab. 4 yrs.; priced right. 1853 E. 71st-st.

TAILOR AND FURRIER STORE, FOR SALE; Doing good bus. Must sell, owning to sickness; liv. rm. in rear. Reas. rent. 907 S. Elmwood-av., Oak Park. Village 8524.

TAILOR SHOP—SACRIFICE IF TAKEN AT once. 1332 E. 54th-st. Dorchester 8832.

TEAROOM—HIGH CLASS; NEAR DRAKE Hotel. $8,500. Address D C 593, Tribune.

UPHOLSTERING, REPAIRING AND REFINishing business on north side. Long estab. Always busy. Buckingham 0229.

A-1 CHANCE FOR FINANCIALLY RESPONsible party to secure exclusive district sales rights for a new high class electrical device in big universal demand. Retail price under $100. About ½ its competitive class; 100% profit. Big money maker. See Mr. Diedrick, Rm. 1540, 176 W. Adams. Randolph 5654.

BUSINESS CHANCES WANTED.

WILL PURCHASE OUTRIGHT OR INVEST in mfg. business that needs capital for expansion; must stand investigation and have unusual possibilities; give details which will be kept confidential. Address F A 396, Tribune.

WANTED — DELICATESSEN OR OTHER small store for my equity in modern 6 rm. brick bungalow in close-in west suburb; hot water heat; 2 blks. from school and trans. Phone owner, Col. 0121.

WANTED—STORE FOR SANDWICH SHOP or will buy one; good location and have a good lease. Address O 72, Tribune.

WANTED—PRESCRIPTION PHARMACY OR half interest in one. Address C C 256, Tribune.

HORSES, HARNESS, AND WAGONS.

FOR SALE—BEAUTIFUL FIVE YEAR OLD roan gelding; five gaited; well mannered; weight 1,000 pounds. L. N. LINK, 133 East Washington-st., Fort Wayne, Ind.

FOR SALE—BEAUTIFUL 5 GAITED SADdle horse with saddle and bridle. Call Nevada 3500.

AUTOMOBILE LOANS.

CASH

in 10 Minutes—No Delay
DRIVE AS YOU PAY.
Auto and Truck Loans.
$350 TO $10,000
CONFIDENTIAL. NO INDORSERS.
15 YEARS AT SAME LOCATION
WINTER-HIRSCH
1842 S. Michigan-av.
PHONE CALUMET 4586.

AUTO LOANS 1¾% PER MONTH.

$100 loan for 1 month cost....[illegible]
$300 loan for 1 month cost....[illegible]
$500 loan for 1 month cost....[illegible]
$1,000 loan for 1 month cost....[illegible]

Any amount from $100 to $2,000. Any length of time from 1 month to 18 months.
DRIVE AS YOU PAY.
Loans Made in 10 Minutes.
NO RED TAPE. NO INDORSERS.
NOTES REFINANCED.
If your present notes are too large, we will reduce your monthly payments.
STAR AUTO SALES
1328 S. Mich.-av. Cal. 1091.

Where You Make A Loan Is Equally Important as the Cost

When in need of a quick loan, or if you want your present notes reduced to easier payments,
PHONE OR CALL at our nearest office.
Lowest Rates. No Endorsers.
AUTOMOBILE BONDING CO.
Estab. 1919.
165 W. MONROE. RANDOLPH [illegible]
11436 S. Michigan-av. Commodore [illegible]
7850 S. Halsted. Triangle [illegible]
4802 N. Western. Ravenswood [illegible]
2400 S. Michigan. Michigan [illegible]
2511 N. Kedzie-blvd. Capitol [illegible]
4734 W. Madison-st. Austin [illegible]

AUTO BANKERS
SINCE 1912
747 Madison-st., Oak Pk.
1240 S. Michigan-av.
1217 Devon-av.
6838 Stony Island-av.
LEWIS E. BOWER
OPEN EVENINGS BY APPOINTMENT.

AUTO LOANS AT LEGAL RATES

If you want a straight loan or your present notes reduced you will find our confidential service, courteous treatment and fair dealing characteristic of the service we render. Liberal terms. Loans made while you wait. Information cheerfully given.
J. V. MORSE
AUTO BANKERS
2452 S. Michigan-av.
Phone Calumet 1504.

LOANS By PHONE

A phone call will bring our representative to your home or office weeks days, evening or Sundays.
Call State 1919
Car Owners Finance Co.,
127 N. Dearborn-st., Rm. 708.
ROSELAND BRANCH,
10732 Michigan-av. Pullman [illegible]

MONEY LOANED

ON YOUR CAR WHILE YOU WAIT.
DRIVE WHILE YOU PAY.
Note Reduced or Refinanced.
GARFIELD MOTOR CO.
S. E. Cor. 55th and Wabash
and 7715 S. Halsted-st.
ENGLEWOOD 0027.

CASH ADVANCED IN 15 MINUTES. AUTOS AND TRUCKS

No indorsers required. Your signature only. We also refinance notes, reducing your present payments.
Motor Car Finance Co.
2411 S. Michigan-av.
PHONE CALUMET 7272-7273.

$300 LOAN COST $36.75.
OTHER AMOUNTS IN PROPORTION.
NO INDORSERS. 15 MINUTE SERVICE.
You drive the car; good treatment.
NATIONAL FINANCE CO.
155 N. Clark-st., Room 605. Central [illegible]

AUTO LOANS

Money on your car as you drive. Payments reduced.
PASSEN SECURITIES CO. VAN B. [illegible]
3152 ROOSEVELT-RD.

LIND BROS.
4933 Sheridan-rd. Longbeach 9878. [illegible]
Quick—Money on your car—Sure.
Present payments reduced.
LOWEST RATES.

AN AUTOMOBILE LOAN SERVICE BY A house of character to people of good standing. If more convenient our representative will gladly call to serve you.
NATIONAL CONTRACT PURCHASE CORP.
100 W. Monroe-st. [illegible]

U. S. Finance & Mfg. Co.
Lowest Rates. 10 min. service. [illegible]
721 N. MICHIGAN-AV. SUPERIOR [illegible]
West Side, 1811 W. Madison. Seeley [illegible]

AUTO LOANS — REFINANCING; DRIVE while paying; no indorser; confidential; low rate. ASSOCIATED DISCOUNT CO., Room 925, 166 W. Jackson. Harrison [illegible]

BORROW MONEY FREE

Store your car; pay storage only. Pay back small wkly. paymts. 1030 Wa[illegible]

AUTO LOANS—LOWEST RATES. [illegible] service. Parking near by. Great Northern Finance Corp., 506 S. Wabash. [illegible]

AUTO LOANS-REFINANCING; LOW RATES. Quick confidential serv. Automobile Finance Co., 4052 Madison-st. Van Buren [illegible]

QUICK 6% AUTO AND FORD LOANS—PAY back $5 weekly while you drive; no red tape. RAMING, 1124 W. Jackson. Mon. [illegible]

AUTOMOBILE LOANS — LOWEST RATES. Always open. Phone Van Buren [illegible] 2810 W. MADISON-ST.

QUICK CONFIDENTIAL PERSONAL LOANS made on your car. Lowest rates. C. F. RAY, 209 N. La Salle, 2d Floor.

LEASEHOLDS.

APT. FOR SALE—BY UNIVER. STUDENT leaving city; 7 rms., comp. furn., inc. [illegible] and Vict., 4 full size beds. Only $[illegible] Drexel-av., 3d apt., 1 blk. to University.

ATTRA. 3 ROOM APT. AND FURN.; BARgain for quick sale; party assume [illegible] lease. Fuller, 540 Brompton-pl. L. V. [illegible]

FURNITURE OF SIX ROOMS COMPLETE; 2 kitchens; can divide apt. and make [illegible] 1213 Sunnyside. Call Longbeach [illegible]

AUTOMOBILES—GASOLINE.

GIGANTIC REMOVAL SALE

STUDEBAKER SACRIFICES ALL USED CARS AT Prices Below Cost

20 years at one location. Soon we will be moving to bigger and better quarters. All used cars must be liquidated, regardless of original cost, in 60 days—but first come first served.

The Most Sensational Prices in History Prevail

The famous Studebaker used car pledge is your protection—5 days' free driving trial goes with every car sold.

DODGE SEDAN. It's a late model; finished a beautiful blue; the mileage is very low; as this car was in storage for almost a year; equipped with snubbers, bumpers, spare tire, and other extras; the motor is excellent; $395.

PONTIAC LANDAU SEDAN. A stock broker who recently cleaned up on the market decided he wanted two new Studebakers, so he traded in this Pontiac, even though he had given it so little use that it looks and runs like new today; the tires appear unused, the upholstery is luxurious and there is not a mar on the beautiful lacquered finish. It's a pickup at our price of $425.

MARMON PHAETON. Late model Big 6 that is one of the most attractive open cars we ever had in our stock; it's a 7 pass. that's the last word for beautiful appearance, sparkling performance; equipped with 4 whl. brakes, shock absorbers, windshield wings, 2 Lorraine driving lights, bumpers, 2 spare tires, etc.; this Marmon was given exceptional attention and today it will give you new car satisfaction. At $1,250 it is an unusual buy. Has special custom body and wire wheels, two of which are mounted in fender wells.

HUDSON COACH. Recent model that is in new car condition; the finish is bright and shiny and the expensive upholstery appears unused. Tires have little mileage. Motor has been carefully checked over and today is in top notch condition. At $550 this is a bargain.

...

Liberal Terms.
Open Evenings and Sundays.

STUDEBAKER SALES CO. OF CHICAGO

Mich.-av. and 21st-st.
Calumet 6480.

Murphy Bargains

GUARANTEED CARS.

...

3327 Milwaukee-av.

Selling Out at Dealers' Prices

...

AUTOMOBILES—GASOLINE.

CADILLAC

USED CAR ANNEX

2250-58 S. MICHIGAN.
Phone Calumet 6644.

WILLYS-KNIGHT 66A BROUGHAM, 1929. So carefully used that the attractive dark maroon and black finish and the brown mohair interior are almost perfect. 6 red wire wheels with splendid tires, 2 spares mounted in fender wells, trunk, cowl lights, two roadlights, bumpers, etc. The 6 cyl. motor just nicely broken in. Real value at our low price, $1,650.

NASH "400" ADV. 6 CONVERTIBLE CPE. This late 1929 model has been used so little that the flashy original finish, the morocco leather upholstery and the metal work appear new. Wire wheels with original tires that appear unused. Cowl lights and band, shock absorbers, bumpers, etc. The smooth, powerful motor A1. An unusually attractive offering at $1,400.

HUPMOBILE STR. 8 COUPE, 1928. The smart rumble seat model. Beautifully refinished in light green with black trim; the brown mohair interior is excellent. Has disc wheels with Goodyear tires, spare, snubbers, bumpers, etc. The powerful str. 8 motor ready to give worlds of real service. $975.

NASH ADV. 6 SEDAN, 5 PASS. 1928. Wonderful appearance in dark blue finish with beautiful gray mohair interior. Disc wheels with Goodyears, spare, snubbers, balloon bumpers, etc. In excellent mechanical condition. Only $825.

CHRYSLER "70" CROWN SEDAN, 1927. The 5 pass. New car appearance in lustrous blue finish and splendid brown mohair interior. Has excellent tires, spare, snubbers, bumpers, heater, etc. The speedy 6 cyl. motor O. K., $775.

EVANSTON BRANCH

1810 RIDGE-AV.
Phone Rogers Park 9132.

CADILLAC 314B SEDAN, 1929. This distinctive 5 pass. has wonderful appearance in beautiful green finish and luxurious brown mohair interior. Has U. S. Royals, spare, Lorraine spot and all Cadillac appointments. The famous 90 degree, V type, 8 cyl. engine performs with true Cadillac precision. 90 day warranty. $3,400.

CADILLAC 314 SEDAN, 7 PASS. 1927. The attractive blue finish gives new car appearance; the interior in brown mohair is excellent. Splendid tires and all desirable equipage. Mechanically reconditioned by Cadillac. Warranted, $1,575.

CHRYSLER "72" CROWN SEDAN, 1928. The Chrysler blue finish and the blue mohair interior to match appear new. Has Fisk tires, spare, trunk and typical Chrysler equipment. The sleek 6 cyl. motor is swift and powerful. Very low at $1,075.

CHRYSLER "72" COUPE, 1928. Smart 2 pass. with rumble seat. The snappy blue finish and the brown upholstery in splendid condition. Fisk tires, spare and full equipment. The speedy 6 cyl. motor mechanically O. K. Only $1,050.

STUDEBAKER COMMANDER VICTORIA, 1928. ...

Many others $100 up.

Your present car as part payment. Convenient terms.

Open Evenings and Sundays.

LA SALLE

Special Today!

$300 and Up

Bona Fide Price Reductions.

...

40 others up to $4,500.

TERMS AND TRADES ARRANGED.

TRIANGLE Automobile Co.

AUTHORIZED LINCOLN DEALERS.

...

REPOSSESSED CARS 25% TO 60% OFF

Biggest Reduction Ever Known

...

100 to Choose From

All Cars Certified

Terms, Trade. Alw. Open

1801-3-5 W. 63d, Cor. Wood

Special Bargains

THAT CANNOT BE DUPLICATED.

5 Days' Driving Trial

...

Hudson Motor Warehouse,
2234 S. WABASH-AV. VICTORY 1994.

$20 DOWN

On Any Car in the House, 1929 AND 1928

BUICKS AND HUDSONS, FORDS AND CHEVROLETS, PONTIACS AND OAKLANDS, NASHES AND CHRYSLERS, DE SOTOS AND DODGES.

...

STORAGE FORECLOSURE.

...

CLEANUP SALE.

...

3922 IRVING PARK-BLVD.

...

AUTOMOBILES—GASOLINE.

BROADWAY PACKARD

PACKARD 2-43, "8" SEDAN, 7 PASS. We cannot tell you in a newspaper description just what a value we have to offer in this high grade Packard car. It is one that has been privately owned and has been kept in exceptional condition. It is painted in a conservative color and ready for immediate service with no expenditures other than the purchase price. Packard owners are reluctant to part with cars of this type and for that reason we seldom have them to offer, particularly at the price we are offering this one. It has much extra equipment, including seat covers, and a rare bargain at $950.

PACKARD 3-33, "6" 7 PASS. SEDAN. This is a rebuilt and guaranteed car. It is refinished to look like new, interior renovated, and it enables you to enjoy Packard performance and Packard prestige for a very moderate investment. Equipment is complete and includes 5 very good tires, spotlight, disc wheels. The buyer of this car will certainly get a remarkable value at $1,050.

PACKARD 8, 3-43 7 PASS. SEDAN. A late series in this type, with new finish, new Goodyear Double Eagle tires, cowl band and lights, and in immaculate condition in all respects. Motor and chassis rebuilt; guaranteed. Roomy, luxurious, with exceptional lines and trimmings. A substantial saving is possible at $1,950.

PACKARD 6, 5-33 DE LUXE CLUB SEDAN. Four door, 2 window type, with trunk and extra trunk carrier; in perfect condition from front to rear; 6 disc wheels, side mountings, slip covers, Lorraine spotlight, 2 spare tires, etc. Guaranteed mechanically. Special, $1,850.

Packard 8, 1-43 Sedan-Limousine	$ 750
Packard 6, 4-33 4 p. Coupe: guar.	1,375
Chrysler '28 72 Town Car; perfect	950
Buick '27 Master Sedan; a beauty	775
Packard 6, 3-33 Club Sedan; guar.	1,100

And 75 Others to Choose from.

Hon, Smithson & Raymond,
6310 Broadway.

Open Eves. and Sun. Ph. Hollycourt 0656.

CLOSING OUT 40 AUTOMOBILES

BROKER SALE

These cars subject to mechanical inspection and demonstration. No worn out junks or trade ins, but the latest and most beautiful array of high grade motor cars ever offered on a used car market. We will take trades and finance these cars. Every car carries 90 day written warranty. We have no competition on prices—come in and see for yourself.

'29 Cadillac 2 Pass. Coupe; Rumble seat.
'28 Cadillac 341 7 Pass., almost brand new.
'28 Cadillac 341 5 P. Town Sedan, side mts.
'28 Cadillac 341 5 P. Town Sedan, wd. whls.
'28 Cadillac 341 5 P. Town Sedan, wr. whls.
'28 Cadillac 341 5 P. Str. Sedan.
'28 Cadillac 341 Limous., disc whls. sd. mts.
Pres. Ser. Lincoln Judkins Cpe., 2 P., wr. whls.

...

Many others to choose from.

1143-45 DIVERSEY-BLVD.
BITTERSWEET 3275-76.

...

AUTOMOBILES—GASOLINE.

BUICKS—
VACATION SPECIALS AT ATTRACTIVE PRICES.

4 Pass. Master Sport Roadster	$755
7 Pass. Master Sedan	325
5 Pass. Standard 2 Door Sedan	395
2 Pass. Roadster: your price....	

BUICK MOTOR CO.
[FACTORY BRANCH].
21st-st. and Calumet-av. Ph. Calumet 0782.

BUICK SEDAN.

Late model Std. 6. It's a beauty. Runs fine. Many extras; $485; terms. Studebaker Branch, 6101 Broadway.

BUICKS 1928 BUICKS

7 pass. Sedan, perfect	$1,095
5 pass. Coupe, '128 W. B. Maroon	1,045
51 Brougham, 6 w. whls., mech. A-1	1,085
47 Master 4 door Sedan, perfect	895
27 Standard 4 door Sedan, perfect	795

Guar. Trades Accept. Terms to suit.

MODERN MOTORS, INC.,
4645-47 W. Madison-st. Always open.

BUICK 5 PASS. COUPE.

1928 model; like new in every respect. See it now, it's a bargain.
THE BUICK, 64 E. 55th-st. Oakland 7000.

CADILLAC SEDAN.

7 pass. V-63 that will give new car satisfaction; 4 whl. brakes and many extras; $485; terms. Studebaker Branch, 6101 Broadway.

Cadillac 7 Pass. Sedan.

Genuine '27. Paint like new; 5 new tires. Will sacrifice, $1,275; $20 down, balance 18 months. 2022 N. California-av.

CADILLAC—LATEST IMPROVED 341 SEDAN. Wire wheels. Car is just like brand new. Used just a few months. Guaranteed perfect. Bargain. Terms or trade. F. & F. Finance Co., 3333 Madison. Always open.

CADILLAC—LATEST 314 5 P. SED., '27, $985
Cadillac, latest '27 Fleetwood Cust. 7 p. Sed., 6 wire wheels, fend wells $1,375
Cadillac '28 341, 5 pass. sedan $1,950
6811 S. Halsted-st. Terms or trade.

CADILLAC—314, REAL '27 5 PASS. SEDAN; PERFECT IN EVERY WAY. TAKE $450 AND $68 NOTES. 1132 DIVERSEY-BLVD. WELL 7802.

CADILLAC—341 TOWN SEDAN; 6 WIRE WHEELS; SIDE MOUNTS; $950 AND $125 NOTES. WEAVER, 1132 Diversey. Well 7802.

CADILLAC—314 1927 5 PASS. BROUGHAM, like new. $750; good reason for selling. Tms., trade. 6528 Cottage Grove. Mid. 1078.

CADILLAC—V-63 5 PASS. SEDAN; PERF. in every way; price $500. Pierce-Arrow, 4920 Broadway. Longbeach 8932.

CADILLAC—VICTORIA, V-63, JUST LIKE new throughout, at a sharp reduction in price. Must move at once. 1210 E. 63d-st.

CADILLAC—'27 CUST. BLT. SEDAN; BIG bargain; $1,075, tms., trd. 2323 Milwaukee.

Chevrolets, 1927-'28 Models.

Prices Cut and Slashed.

400 TO PICK FROM.
$50 Cash, Balance $5 Week.
1929 STATE LICENSE FREE.
90 DAY WRITTEN GUARANTEE.
Levy, 724 Milwaukee-av.

CHEVROLET '27 COUPE.

...

Chevrolets—$20 Down.

...

BUICK M-6 CONV. COUPE.

...

COMMUNITY MOTORS, Inc.,

...

BUICK—KULLBERGER OFFERS

...

1441 E. 75TH-ST.

BUICKS. BUICKS.

...

BUICK MASTER TOURING.

...

BUICK COUPE—1928.

...

Buick Master Spt. Rdstr., '28, Snappiest in Town, $885.
EDDIE MEYER HAS IT.

BUICK COUPE—1928.

...

BUICK '29 MASTER COUPE.

...

BUICK '29 MASTER SEDAN

...

Dodge Std. 6 Sedan, 1928, Like New, $625.
EDDIE MEYER HAS IT.
2431 S. Michigan-av.

...

AUTOMOBILES—GASOLINE.

DODGE '26 SEDAN.

Original paint, good tires; A1 condition; just $115 down. 2226 S. State.

DODGE—SEDANS, $250 UP. ALL IN EXcellent cond. 4049 Fullerton-av.

DURANT—'28 2 DOOR SEDAN; A-1 CONDITION; $375; TERMS.
L. MARKLE. 2313 Michigan-av.

ESSEX 1929 ESSEX

Coaches, Sedans, Coupes, Roadsters.
JUST ARRIVED.
$485. $525. $550.
Guar. Spec. terms. Trades Accept.
MODERN MOTORS, INC.,
4645-47 W. Madison-st. Always open.

ESSEX ROADSTER, 1929.

Rumble seat. Driven very little. Smartly finished in two-tone tan with Burbank top. 60 day guarantee and 5 day driving trial. Call Mr. Harris, Calumet 6900. HUDSON MOTOR CO., 2220 S. Michigan-av. Open eves.

ESSEX 1929 CHALLENGER

Town sedan, light blue duco; just off dealer's floor; big saving; $845. C. Foster, 4701 W. Madison.

ESSEX '29 SPORT RDSTR.

Fully equipped; run very little; like new; only $195 down. 2226 S. State.

ESSEX—LATEST 1927 4 DOOR SEDAN; fully equipped; mechanically A1; $345, terms. West Side Auto Exchange, 4635-37 W. Madison-st., Mansfield 4700.

ESSEX—'29 SPT. COUPE, RUM. ST. $525
Essex, '29 Challenger, 2 dr. sed. $695
6811 S. Halsted-st. Terms or trade.

ESSEX—'28 2 DOOR SEDAN, HYDRAULIC shock absorbers, spotlight; A1 cond.; $300; terms. 2520 Archer, 1 blk. w. of Halsted.

ESSEX—'27 COACH; BAL. MTG., $145; tms. 3741 North-av. Spaulding 8236.

FLINT—SEDAN, 1927, MODEL 55; REFINished; overhauled; new tires; barg., $365. 355 E. 55th-st. Wentworth 3954.

Fords—Almost Given Away.

1,000 TO PICK FROM.
Sedans, Coupes, Tourings, Rdstrs., $40 up.
$20 CASH, BALANCE $5 WEEK.
1929 STATE LICENSE FREE.
90 DAY WRITTEN GUARANTEE.
All make cars taken as first payment.
Levy's, 724 Milwaukee-av.
Corner Carpenter-st. Open eves. and Sundays.

FORD BARGAINS—

LITSINGER

1929 STATE LICENSE FREE.
925 W. JACKSON. [Always Open.]
OVER 17,000 SATISFIED OWNERS.

FORDS—MODEL A

'29 2 door sedan; perfect.
'29 sport coupe; rumble seat; like new.
'29 roadster; excellent throughout.
'29 coupe; 2 window style.
6956 S. HALSTED. WENTWORTH 1900.

FORD A TUDOR SEDAN. DRIVEN LITTLE, $450. EDDIE MEYER HAS IT.

2431 S. Michigan-av. Calumet 6870.

FORD 1929 A TUDOR, $435.

Run 2,500 miles; fully equip.; 5 new tires; 90-day written guarantee. $20 to one-third down. M. J. KELLY MOTOR SALES, 4452 MADISON.

Ford 1929 Fordor Sedan, $550

...

FORD '27 TUDOR, $135.

...

Franklin '28 Airman Sedan.

...

Franklin 4 Door Sedan, $495.

...

FRANKLIN SEDAN.

...

GRAHAM-PAIGE 6-21

...

GRAHAM-PAIGE

...

Graham-Paige '29 Sed., $695.

...

HUDSON SEDAN, 1929.

...

HUDSON

...

AUTOMOBILES—GASOLINE.

HUPMOBILE—6 1929 DE LUXE 4 DOOR 5 pass. sedan; 6 wire wheels, 2 mounted forward. Car is as new as day it left the factory. Run 563 miles. Guaranteed perfect. Bargain. Terms or trade. F. & F. Finance Co., 3333 Madison. Always open.

HUPP—'29 6 CYL. SEDAN; BIG SAVING; new car guar. 2638-58 Lawrence-av.

JORDAN 8 BROUGHAM, '28, Driven $6,000 Miles, $575. EDDIE MEYER HAS IT.

2431 S. Michigan-av. Calumet 6870.

JORDAN—STRAIGHT 8-5 PASS. SEDAN; in fine mechanical condition, interior and exterior A1; $500.
LANGE BUICK, 4154 Milwaukee-av.

JORDAN—LIGHT 8 SEDAN, LATEST ONE made; looks like new; $650. Terms, trade. 6528 Cottage Grove-av. Midway 1078.

LA SALLE—4 DR., 5 PASS. SED.; LATE type; a beautiful, powerful car in wond. cond.; only $1,275; terms; prop. owners 10% down, balance 18 months.
7128-30 S. HALSTED. TRIANGLE 9700.

LA SALLE—LATE '28, 7 PASS. SEDAN.
TAXIMEN, ATTENTION!
$1,675. Terms. 5107 N. Clark.

Lincoln Specials

LINCOLN Sedan Limousine. Latest type. Driven only 8,230 miles. Brewster green finish with interior in English broadcloth. New balloon tires and complete equipment. $3,500.

LINCOLN Sedan. Very late model. Comparable only to a brand new car. 6 wire wheels and almost new balloon tires, spares in front fenders, 6 brake system, etc. We have three 7 pass. Sedans of this model to select from at $2,750.

LINCOLN Judkins Berlin Sedan, 5 pass. custom built model. Very attractive sport type that was driven just a short time. 6 wire wheels and balloon tires, side mountings, 6 brake system and full equipment. A special value priced low at $2,800.

All Fully Guaranteed.

15 others to select from.

L. W. Shanesy & Co.

Authorized Lincoln Dealers.
2821 Sheffield-av. Lake View 8247.
Open evenings and Sunday.

LINCOLN 1928 SEDAN.

Prac. new, Le Baron, 4 door, 5 pass., fully equip. with trunk. Real bargain. 1-3 down, bal. 18 months. MOSS AUTO SALES, 6529 Cottage Grove-av. Plaza 5000.

Lincoln Convertible Coupe,

1927; must sell at once; $2,000. Phone Hollycourt 3531.

LINCOLN—PRESENT SER. WILLOUGHBY 4 door sedan, all latest features. Regular price $4,949. Our price $4,249. Beautiful color scheme; tms., trd. 2701 Madison.

LINCOLN—3 WINDOW LE BARON SEDAN; balloon tires; 4 wheel brakes; mech. A-1; $1,375; terms. West Side Auto Exchange, 4635-37 W. Madison-st. Mansfield 4700.

LINCOLN—PRES. SER. JUDKINS COUPE; delivered new this March; run 2,750 miles; wire whls., seat covers, etc. Save $1,000. SHOWN AT 1101 N. CLARK-ST.

LINCOLN—JUDKINS SEDAN, 5 PASS. late type, wonderful condition throughout. Cost new $6,000. Must sacrifice today. Mr. Struthers. 1822 Ridge-av., Evanston.

...

MINERVA-KNIGHT

...

NASH BARGAINS.

...

OAKLAND SEDAN.

...

OAKLAND 1928 CABRIOLET

...

OAKLAND 1929 COUPE.

...

OAKLAND LANDAU.

...

7 Pass., Like New, $675.
EDDIE MEYER HAS IT.

...

Packard 1929 4 Door Sedan.

...

AUTOMOBILES—GASOLINE.

PACKARD 6

7 PASSENGER SEDAN.

This is the 4th "Single Six" series on the longer wheelbase and since received has had a very thorough reconditioning, refinishing, new nickel, etc., and in its present condition we believe it to be equal to new. The interior is as good as new and there is much equipment, such as spotlight, spare tire, etc. One of the most attractive values in our stock today. Guaranteed. $1,375.

PACKARD MOTOR CAR CO.
OF CHICAGO,
2357 S. Michigan-av. Calumet 7400.

PACKARD SEDAN.

Late model 6; low mileage; many extras; looks and runs like new; $685; terms. Studebaker Branch, 6101 Broadway.

PACKARD, MODEL 640.

Custom De Luxe Club Sedan,

Fully equipped, 6 wood wheels, trunk, special paint and upholstery. Low mileage. Car 90 days old. Price $3,500. No trades. Call Mr. Powell. Sheldrake 2660.

PACKARD—SINGLE 6 7 PASSENGER SEdan, $385. See at 4049 Fullerton-av.

PAIGE 4 DOOR SEDAN.

1928 model; 5 pass.; in very good condition; uphols. like new; only $325.
THE BUICK, 64 E. 55th-st. Oakland 7000.

PAIGE—6-75 SEDAN, 1927, LIKE NEW. $485; terms. Miller, 4442 Irving Park.

PEERLESS—'28 BROUGHM., $495; TRUNK. "6-72" refinished, like new. Terms, trade. MIDWAY FINANCE, 6555 Cottage Grove.

PEERLESS—COUPES AND SEDANS, '28-'29 models. Big saving. 4049 Fullerton-av.

PIERCE-ARROW SEDAN.

1929. This is the very latest model, actually driven only 3,776 miles. This str. 8 is undoubtedly the handsomest and finest performing car in America. It was used for demonstration purposes and today it is still in the original new condition. Equipped with 4 whl. brakes, shock absorbers, shutter front, bumpers, front and rear, spare tire, etc. The motor is 100% and every feature of the appearance could not be improved. Can be obtained at $500 off the list price. Liberal terms. Pierce-Arrow, 2420 S. Michigan-av.

PONTIAC 1927 COACH.

In exceptionally nice condition. Can be bought at a very reasonable price. Jackson Park Buick Co., 7061 S. Chicago-av., 1 blk. west of Cottage Grove. Fairfax 4501.

PONTIACS—$20 DOWN.

'28s and '29s. Coaches, sedans, and cabriolets. Balance 18 mo. 2022 N. California.

PONTIAC COUPE, 1929.

Run 3,400 miles; like new; must sell. $695. Berwyn 579.

PONTIAC—1929 4 DOOR 5 PASS. SEDAN; driven 1,100 miles; still like new; at a big saving; equipped and guaranteed; terms or trade. Always open. 2810 W. Madison-st.

PONTIAC—1929 COUPE, 2 PASS., RUMB. seat, like new; guar.; $545. Tms., trade. Fitzpatrick, 6555 Cottage Grove. Mid. 4200.

PONTIAC—1929 DEMONSTRATOR 2 DR. ...

...

REO FLYING CLOUD.

...

ROOSEVELT SEDAN, 1929,

3 Weeks Old. Big Savings.
EDDIE MEYER HAS IT.

...

$695—BARGAIN—$695

Stearns-Knight 7 Pass. Sedan

...

STUDEBAKER VICTORIA.

1927 Dictator 4 pass. coupe. Every feature is A1. 4 wheel brakes and many extras; $585; terms. Studebaker Branch, 6101 Broadway.

STUDEBAKER PRESIDENT.

Late model 7 pass. Sedan, absolutely like brand new; 4 whl. brakes and many extras; $885; terms. Studebaker Branch, 6101 Broadway.

...

Stutz Custom 8 Sedan

$2,250

Le Baron Prince of Wales.

...

STUTZ

...

MOTOR TRUCKS.

REO Used Truck Dept.

!! FIRE SALE !!

ON MANY MAKES OF TRUCKS FROM ½ TO 3 TON CAPACITY AT GREATLY REDUCED PRICES.
Also Reo School Bus.

1926 6 cylinder 16 passenger [adults]; ideal for country clubs, cemeteries, etc. $475

3 yard dump truck, with dual pneumatic tires, special at $650

BUTLER MOTORS, INC., Reo Distributors, 2416 S. Michigan-av. Michigan 2002.

G. M. C. TRUCKS.

Chev. '28 Dump, 4 speed, barg.	$450
Huffman '27 Fruit Truck	$450
G. M. C. ¾ Panel, Late '28	$490
Dodge '27, ¾ Panel	$225
Chicago 2 ton '27 Stake	$600

Northwest Truck Co., 2451 Milwaukee.

Fords, Chevrolets, Diam. T's.

1 TO 3 TON MODELS.
1926-'27 MODELS .... $75 AND UP.
$20 DOWN, BALANCE $5 WEEK.
All style bodies, also dump trucks.
90 DAY WRITTEN GUARANTEE.
Horses taken as first payment.
724 Milwaukee-av. Open eves. and Sundays.

White 2½ Ton, Late Model; dual pneumatic tires, $1,250. 1503 S. MICHIGAN-AV.

Large Chicago Finance Co.

has several dump trucks, solid and pneumatic. Must be sold at once. Cheap. Bankers Warehouse, 160 N. Ada-st. Mr. Sorensen.

REO SPEED WAGON.

½ ton panel. Used for show display. Can be bought at big savings. Brough Motors, 7448 Stony Island-av.

FORD LATE '26

1 ton fruit truck; excellent condition; $150. 4125 Roosevelt-rd.

FEDERAL 3½ TON DUMP; STEEL BODY. New tires. Guaranteed. Rebuilt. "THEY'RE BUYING FEDERALS." 29th and Michigan. Victory 7500.

MOTOR TRUCK BARGAINS.

STERLING MOTOR TRUCK CO.
23d and Wabash-av. Victory 3180.

G. M. C. 2 TON DUAL, USED 30 DAYS Disc. White 2 ton dual, used little, real buy. Diamond-T 3½ dump, used little, barg. 2369 Milwaukee. Bruns. 5040.

FORD—MODEL T LIGHT DELIVERY; PANels; 4 of them; all good buys; priced very low; good mechanical condition. Ben T. Wright, 1111 N. Clark-st.

USED TRUCK BARGAINS—ALL SIZES AND body types, $100 up. Mack Intl. Mtr. Truck Corp., 33d and Wentworth. Cal. 5412.

REBUILT INTERNATIONAL—ALL SIZES—Any body type. Attractive prices. 2919 S. Western-av. 2004 Diversey-blvd.

FORD TRUCKS—CAN'T TELL FROM NEW; 1927 models; guaranteed; all kinds bodies. LAWDER BROS., 6900 Vincennes-av.

DIAMOND T — 3½ TON, LARGE STAKE body; good mechanical condition; $350. 3835 Armitage-av., or call Juniper 8239.

...

AUTOMOBILES WANTED.

MONEY IN 5 MINUTES

...

International Motors

...

CASH FOR YOUR CAR,

AUTO DISCOUNT CO.

...

WANT 100 AUTOMOBILES.

...

MOTORCYCLES AND BICYCLES.

...

GARAGES—FOR SALE & TO RENT.

...

AUTO TIRES.

...

BUSINESS SERVICE.

ATTENTION, INVENTORS.

...

BILLIARDS AND BOWLING.

...

INSTRUCTION.

...

MUSICAL AND DRAMATIC.

...

COLLECTIONS.

...

TENTS, AWNINGS, ETC.

...

CASTOFF CLOTHING.

...

Chicago Daily Tribune.
THE WORLD'S GREATEST NEWSPAPER
FRIDAY, JUNE 14, 192

French Flyers Hop Off for Paris at Old Orchard, Me., and Are Sighted 850 Miles on Way Across Ocean

FORMER CONGRESSMAN STARTS FOR PRISON. Charles S. Wharton (left), former representative of Fourth Illinois district, in custody of Deputy United States Marshal Joseph Spizzari, on way to Leavenworth to serve two years.
[TRIBUNE Photo.] *(Story on page 5.)*

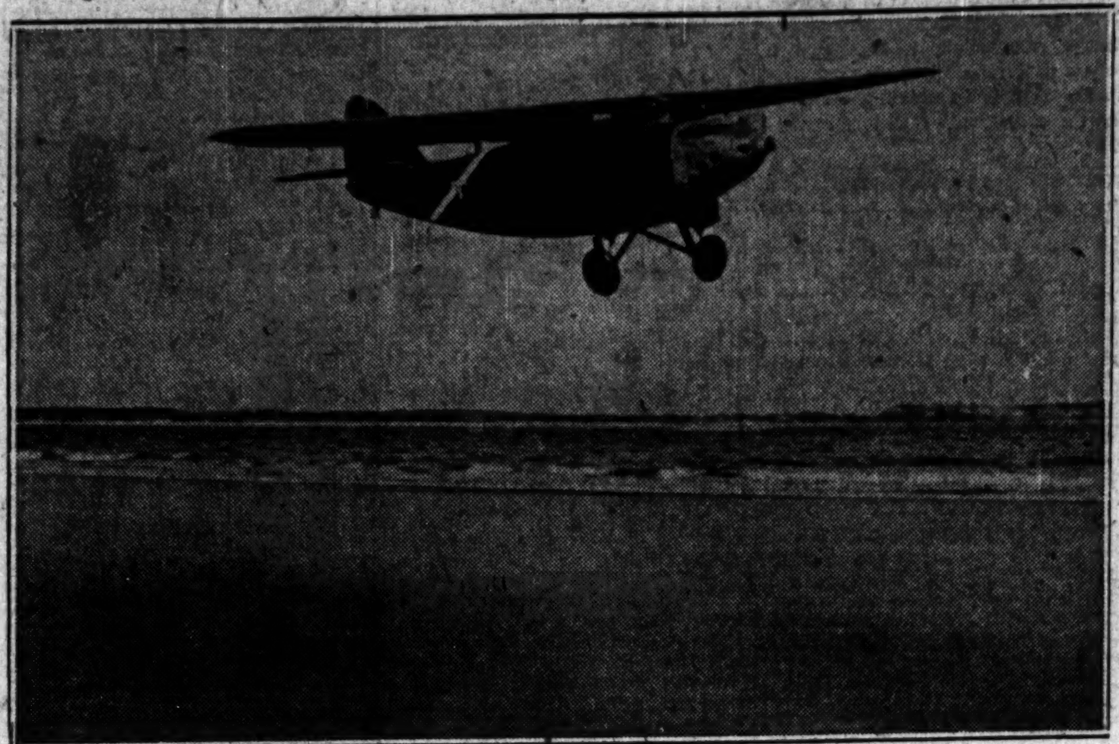

[Pacific and Atlantic Photo.]
PLANE IN WHICH FRENCH FLYERS ARE RACING ACROSS THE ATLANTIC OCEAN. The Yellow Bird, in which Jean Assollant, Rene Lefevre, and Armeno Lotti Jr. took off from Old Orchard, Me., yesterday morning, bound for Paris. *(Story on page 1.)*

FRENCH AND AMERICAN FLYERS FRATERNIZE BEFORE START OF FLIGHT. Left to right: Armeno Lotti Jr., Lewis A. Yancey, Rene Lefevre, Jean Assollant, and Roger Q. Williams as they appeared at Old Orchard, Me., just before French flyers hopped off.
[Associated Press Photo: Transmitted by Telephone.] *(Story on page 1.)*

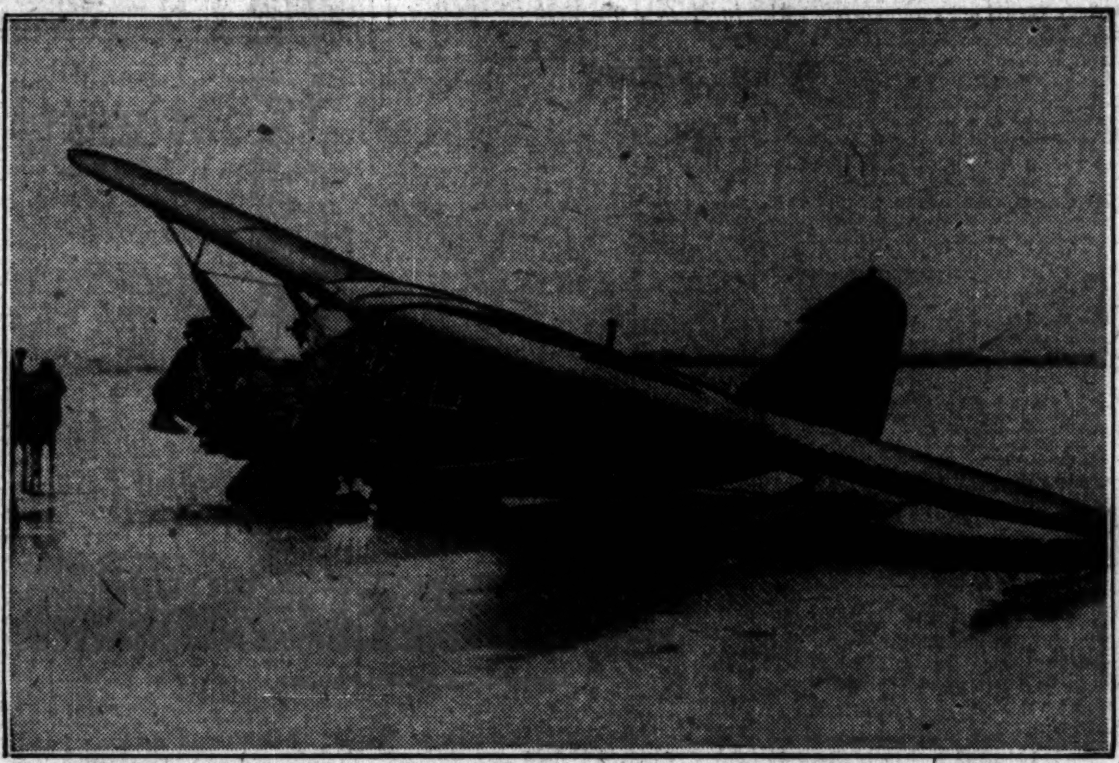

AMERICAN FLYERS CRASH AFTER TAKEOFF FOR FLIGHT TO ROME. The Green Flash as it appeared after nose dive on the beach at Old Orchard, Me., in which it was seriously damaged. Pilot Roger Q. Williams and Navigator Lewis A. Yancey escaped unhurt. [P. & A. Photo: Transmitted by Telephone.] *(Story on page 1.)*

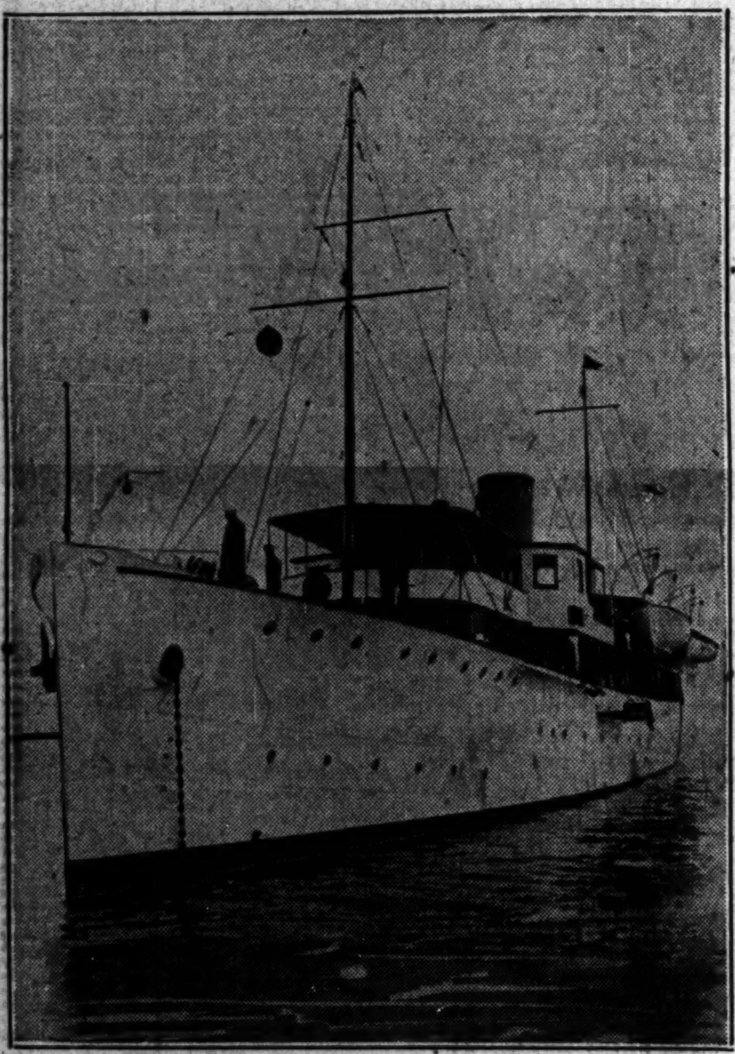

CHICAGOAN'S YACHT ANCHORS OFF GRANT PARK. The S. S. Mizpah, owned by Commander Eugene McDonald, in which he plans to make arctic exploration trip.
[TRIBUNE Photo.] *(Story on page 37.)*

[P. & A. Photo: Transmitted by Telephone.]
MAY BE STOWAWAY. Arthur Schreiber, 22, Portland, Me., reported on the Yellow Bird.

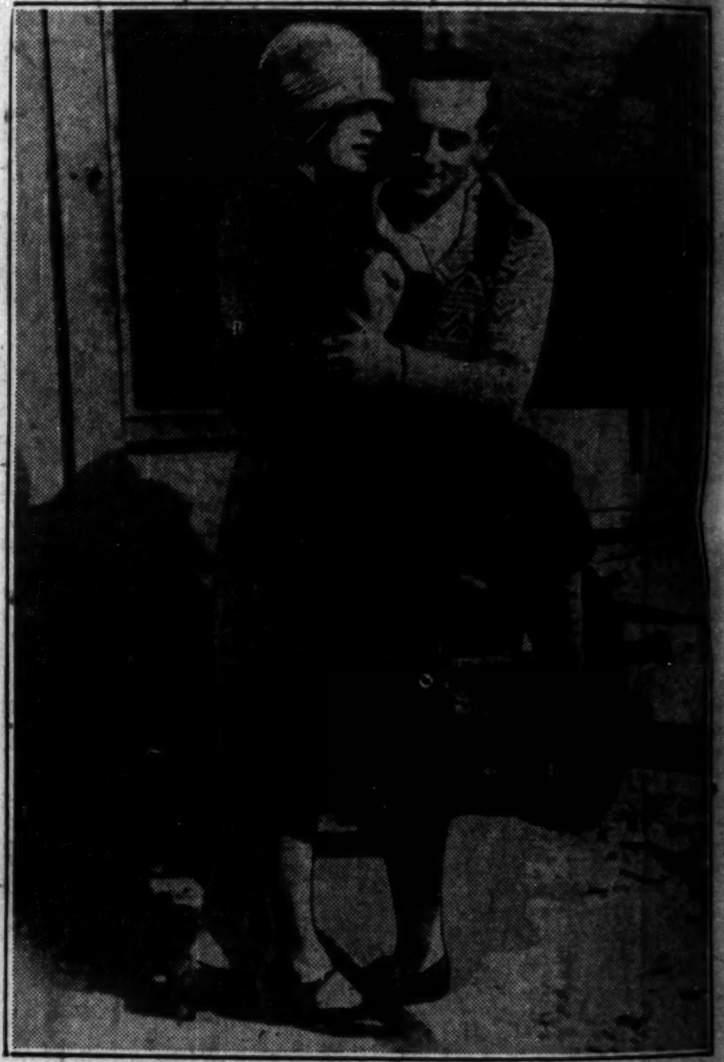

FLYER BIDS ADIEU TO BRIDE OF FOUR DAYS. Jean Assollant embracing his wife, who was Miss Pauline Parker, a New York chorus girl, before hop off.
[P. & A. Photo: Transmitted by Telephone.] *(Story on page 1.)*

GIRL SLAYER FREED. Eva Cofer, Georgetown, Tenn., who killed insulter with wagon spoke, is acquitted.
(Story on page 21.)

NEVER TOO OLD TO LEARN, MOTTO OF PUBLIC SCHOOL GRADUATES. Left to right: Mrs. Mary Walsek, 69; Mrs. Mary Danisch, 36; Mrs. Frieda Naiman, 53; Mrs. Beinta Perales, 35; Mrs. Jennie Kaken, 39, who received diplomas yesterday in Field museum.
[TRIBUNE Photo.] *(Story on page 35.)*

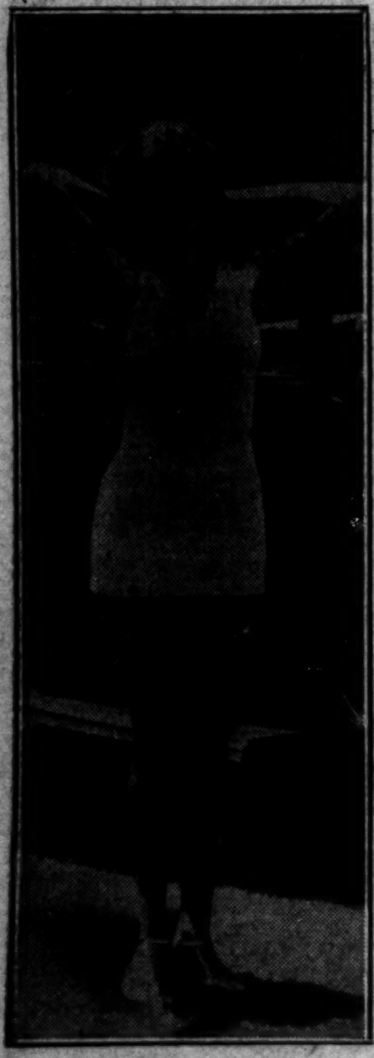

FACES CHARGES. Theda Delrey, "Miss Tulsa," 1929, accused of being "Miss Houston," 1927.

ARRIVES FOR RAVINIA OPERA OPENING. Yvonne Gall, Parisian opera star, first of stars who will appear on north shore to reach city, at La Salle street station.
[TRIBUNE Photo.] *(Story on page 35.)*

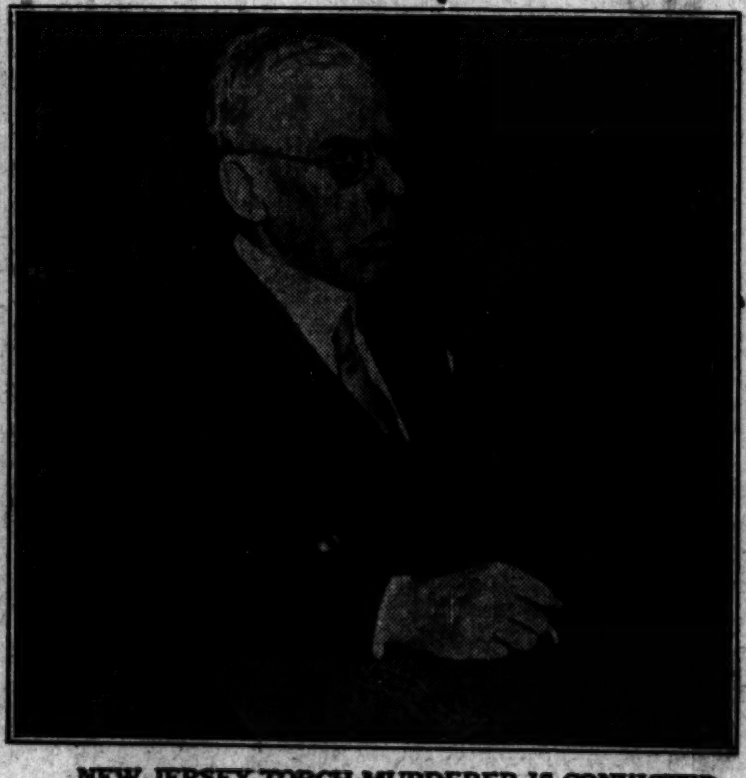

NEW JERSEY TORCH MURDERER IS CONVICTED. Henry Colin Campbell, 61 year old civil engineer, who was found guilty at Elizabeth of killing Mrs. Mildred Mowry, his bigamous wife, and setting fire to her body.
[Associated Press Photo.] *(Story on page 13.)*

WHITE HOUSE GUEST. Mrs. Oscar De Priest, wife of Chicago's Negro representative in congress.
(Story on page 16.)

FEDERAL COURT GETS THE CROWE WHOOPEE RECORDS. Thaddeus B. Scouten, sergeant-at-arms, state senate, delivering sanitary district records to clerk of United States District court as officials and attorneys look on.
(Story on page 7.)